2 CENTS PAY NO MORE!

Chicago Daily Tribune

THE WORLD'S GREATEST NEWSPAPER

FINAL

VOLUME XCV.—NO. 78 C [REG. U. S. PAT. OFFICE: COPYRIGHT 1936 BY THE CHICAGO TRIBUNE.] TUESDAY, MARCH 31, 1936.—32 PAGES THIS PAPER CONSISTS OF TWO SECTIONS—SECTION ONE PRICE TWO CENTS IN CHICAGO AND SUBURBS ELSEWHERE THREE CENTS

MUST DIE, HAUPTMANN TOLD

7 OF KENTUCKY DISTRICTS BACK LANDON'S RACE

Kansan Wins G. O. P. Nomination Aid.

Louisville, Ky., March 30.—(AP)—Strong indorsement of the presidential candidacy of Gov. Alf M. Landon was pledged by Republican conventions in Kentucky today. National convention delegates in seven of the state's nine congressional districts were instructed to support the Kansan.

In one district, the fifth, which includes Covington, delegates were not instructed.

The district comprising Louisville will not meet until tomorrow, prior to the state convention, when four delegates at large will be elected.

Predict Uninstructed Group.

Some state party leaders, including Robert H. Lucas, Louisville, former executive director of the Republican national committee, predicted last week that Kentucky's delegation to the national convention would go uninstructed.

He said he understood local supporters of the Kansan and those of Frank Knox, Chicago publisher, preferred an uninstructed delegation to obviate a fight on the floor of the state convention.

The state convention is expected to be asked to give Gov. Landon its indorsement. Kentucky has 22 votes at the national convention.

Wins Two More in Missouri.

Tarkio, Mo., March 30.—(AP)—The two delegates from Missouri's third district to the Republican national convention were pledged to Gov. Alf M. Landon of Kansas for the presidential nomination today by vote of the district convention. Eight of the ten national convention delegates so far selected in Missouri have been pledged to Landon.

Predict Landon as Nominee.

Topeka, Kas., March 30.—[Special.]—The prediction that Gov. Alf M. Landon would be the Republican presidential nominee was made today by three prominent Republican leaders here to confer with the Kansas chief executive.

They were Gov. C. Douglas Buck of Delaware, E. F. Colladay, national committeeman for the District of Columbia, and John D. M. Hamilton, Kansas national committeeman. The three men and J. Reuben Clark of Salt Lake City, ambassador to Mexico under President Hoover, were luncheon guests of the governor.

"I think we have the governor nominated," said Gov. Buck upon his arrival here.

See Action on the Fourth Ballot.

Colladay, a former Wichita, Kas., attorney, predicted Landon would go into the Cleveland national convention with 250 delegates and would be nominated by the fourth ballot.

"It looks like a Landon nomination," supplemented Hamilton when he reached here. He came from Washington to visit Landon for the first time since he became national organizer for supporters of the Kansas executive.

"If the sentiment in the east and south continues to swing like it has lately," said Hamilton, "Gov. Landon will be nominated. He is gaining support rapidly among the rank and file of voters."

Asks Quiz on Police Raid.

New York, March 30.—(AP)—Chairman William Ziegler Jr. of the state Borah for President committee tonight asked Gov. Herbert Lehman to investigate a police raid upon a Nassau county newspaper office in which he said Borah campaign material was seized without warant.

District Attorney Martin W. Littleton said several electrotype plates were taken from the office of the Bellmore Advocate, in Farmingdale, Saturday on a complaint by officers of the local typographical union that the union label was printed in defaced form and without authorization on some of the plant's output.

Borah Enters in Oregon.

Salem, Ore., March 30.—(AP)—Senator William E. Borah [Rep., Idaho] placed his name today on the May 15 Oregon primary ballot for the preferential vote for the Republican nomination for President. His filing was brought to Salem by Col. Thomas R Hamer of Portland. If no other candidate enters, Oregon Republicans will choose between Borah and an uninstructed delegation.

NEWS SUMMARY of The Tribune

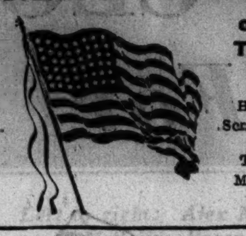

[And Historical Scrap Book.]

Tuesday, March 31, 1936.

DOMESTIC.

New Jersey Court of Pardons spurns Bruno Hauptmann's plea for mercy; must die. Page 1.

Wife pays farewell visit to Hauptmann; talk in death house of their son. Page 1.

Vera Stretz tells sordid story of killing Dr. Fritz Gebhardt in fighting off his assault after she ceased to love him. Page 1.

Seven of Kentucky's nine districts indorse Gov. Landon for G. O. P. presidential nomination. Page 1.

Wayland Brooks, candidate for the Republican nomination for governor, nears end of campaign. Page 9.

Epidemic of intestinal flu attacks 120,000 Milwaukee residents. Page 11.

WASHINGTON.

Iran, angered by U. S. press comments about speeding minister closes legation. Page 1.

Dr. Francis E. Townsend splits with Representative John S. McGroarty over campaign plans. Page 11.

Members of both houses seize upon floods as opportunity of obtaining pork barrel legislation. Page 12.

Proposed tax on corporation earnings will prevent business from laying aside reserve for rainy day, house committee told. Page 12.

Vandenberg demands that Wallace verify or deny bank got $705,488 AAA payment. Page 13.

Republican national committee reports that Tugwell resettlement experiment is a failure, but is costing taxpayers millions. Page 13.

LOCAL.

Judge Samuel Alschuler resigns from United States Circuit Court of Appeals in Chicago at 76. Page 1.

Lucille Camden's sister questioned about happenings in New York flat thirty years ago in Fargo case. Page 3.

Grand jury votes murder true bills against four young slayers of Dr. Peacock. Page 5.

Haberkorn quits Horner for Bundesen; charges Horner plot to intimidate hotel keepers for votes. Page 7.

Gov. Horner's friends plan demonstration today when he arrives for campaign in Cook county. Page 8.

County board turns down Sherif Toman on $1,000 furniture purchase for "luxurious den." Page 8.

Women praise Senator Borah's record as league of nations foe and defender of constitution. Page 8.

Applications to remove 20,000 names from poll lists are filed with election board in war on vote frauds. Page 9.

Payment stopped on 15,000 cash relief checks in four months; change in clients' status given as reason. Page 10.

Experimental farm diary. Page 13.

News of society. Page 15.

Radio programs. Page 22.

Death notices, obituaries. Page 22.

FOREIGN.

British social service committee recommends special divorce courts with woman justice aiding two male judges. Page 4.

Army stafs of Great Britain, France, and Belgium to confer next week; Hitler to send reply to Locarno powers today. Page 6.

Ethiopia, in protest to league, calls Italian bombing of Harrar "flagrant violation" of Hague convention. Page 6.

Moscow abolishes discrimination in field of labor and study on grounds of social origin. Page 6.

SPORTS.

Cardinals pound Cub pitchers for 10-4 victory. Page 19.

White Sox lose to Pittsburgh Pirates, 10 to 8. Page 19.

Sportsman's Park asks for new racing dates. Page 20.

Lewis and Burman matched for Stadium April 8. Page 21.

Crippled New York Americans meet Toronto tonight. Page 21.

Field of 175 entered in national A. A. U. swim. Page 21.

EDITORIALS.

Weather Reports for Flyers; Mr. Farley Observes Herr Hitler; Milwaukee Sick of Radicals; The Pettengill Bill. Page 14.

FINANCE, COMMERCE.

Fall of French franc renews gold movement to U. S. Page 23.

Illinois Central's new streamlined train shows high speed. Page 23.

Refined sugar prices boosted 0.15 cent a pound to six year high. Page 23.

New Deal loses Supreme court suit to dissolve sugar institute. Page 23.

Investment banker warns business to fight inflation. Page 23.

Standard Oil of Indiana reports largest earnings since 1930. Page 25.

Want Ad index. Page 27.

Average net paid circulation FEBRUARY, 1936 THE CHICAGO TRIBUNE DAILY in excess of 800,000

BLONDE SLAYER TELLS STORY OF SHOOTING LOVER

Fought Off Assault, Is Her Defense.

New York, March 30.—(AP)—Vera Stretz, with much sobbing, told late today a story of a brutal assault upon her by Dr. Fritz Gebhardt and of how she repulsed his unnatural advances with four pistol bullets. She is on trial for her life in General Sessions court.

The German industrialist she once loved, she testified amid tears, lured her to his hotel room the night of last Nov. 11 on the pretext that he was ill and wanted her to minister to him as she had done before. She had been abed when he phoned her. She threw a coat over her cerise nightgown and went to his room, two floors above her own in the Beekman Towers hotel.

Gebhardt seized her.

Swears and Curses.

"He was swearing, cursing," the blonde former stenographer testified under the questioning of her attorney, Samuel S. Leibowitz. "He used words I never heard from a gentleman before. I don't remember all of them. He said, 'O, you damned——, you're not like my others, but you will be before you leave this room. You'll do everything I want you to.'"

She broke down and sobbed and her words became inaudible.

"Keep your handkerchief out of your mouth," instructed Judge Cornelius F. Collins.

"Tell us exactly what transpired," Leibowitz prompted.

"I said, 'Let me go, let me go.' I screamed," she continued.

"He said, 'You'll do everything I want you to.' I was horrified. I said, 'God no, never.' I remembered the gun and I took it in my hand.

Then the Gun Discharges.

"He said, 'You damned ——, I'll kill you.' He grabbed my hand and pulled me toward him and I pulled away from him and that's when the gun went off. He fell on the bed and staggered up again and I shot him again."

Q.—How many times did you shoot? A.—I don't know.

Q.—How many times did you pull the trigger? A.—I don't know.

Q.—Were you afraid of serious bodily injury at the time you shot him? A.—Yes.

Judge Collins then inquired whether she had anything to add to her recital.

"Yes," said the weeping witness, and described a relationship in such a low voice that she had to go through the ordeal again and repeat it for the jury.

"He said, 'If you want to make it the last night, you'll have to make it a good one,'" she concluded.

Tells Shooting Aftermath.

Leibowitz then had her testify she did not intend to pull the trigger the first time she shot and that she did not know what she was doing, and relate her actions up to the time the police arrived and found her.

Then he turned her over for cross-examination, but Miles M. O'Brien, assistant district attorney, had time for only a few perfunctory questions before court adjourned until tomorrow.

Before the climax of the testimony by which Vera hopes to escape a murder conviction on a plea of self-defense, Leibowitz brought out that she had intended to break off her intimate relationship with her employer-lover because he would not tell his wife, Mrs. Thea Gebhardt, in Germany, about it.

The ailment for which she had treated Gebhardt was a pain in the side. The usual ministration was the application of a heating pad.

Called to His Room.

When Gebhardt phoned for her the night of the slaying "I put on a swagger coat over my gown and a pair of shoes," she said.

Q.—Did the coat have any pockets or any place where a person might put a pistol? A.—No.

She hastened to his room. He opened the door for her. He wore an old-fashioned nightshirt. She had him get back into bed and drew a blanket over him.

"He was very flushed," she related. "He was not pale as usual when he had the attacks, and I wondered if he had a fever. I felt his forehead and pulse. I asked him if he felt very warm and he said, 'Yes.' I said, 'Are you sure it is your same old

[Continued on page 4, column 1.]

THE AMERICAN ARENA

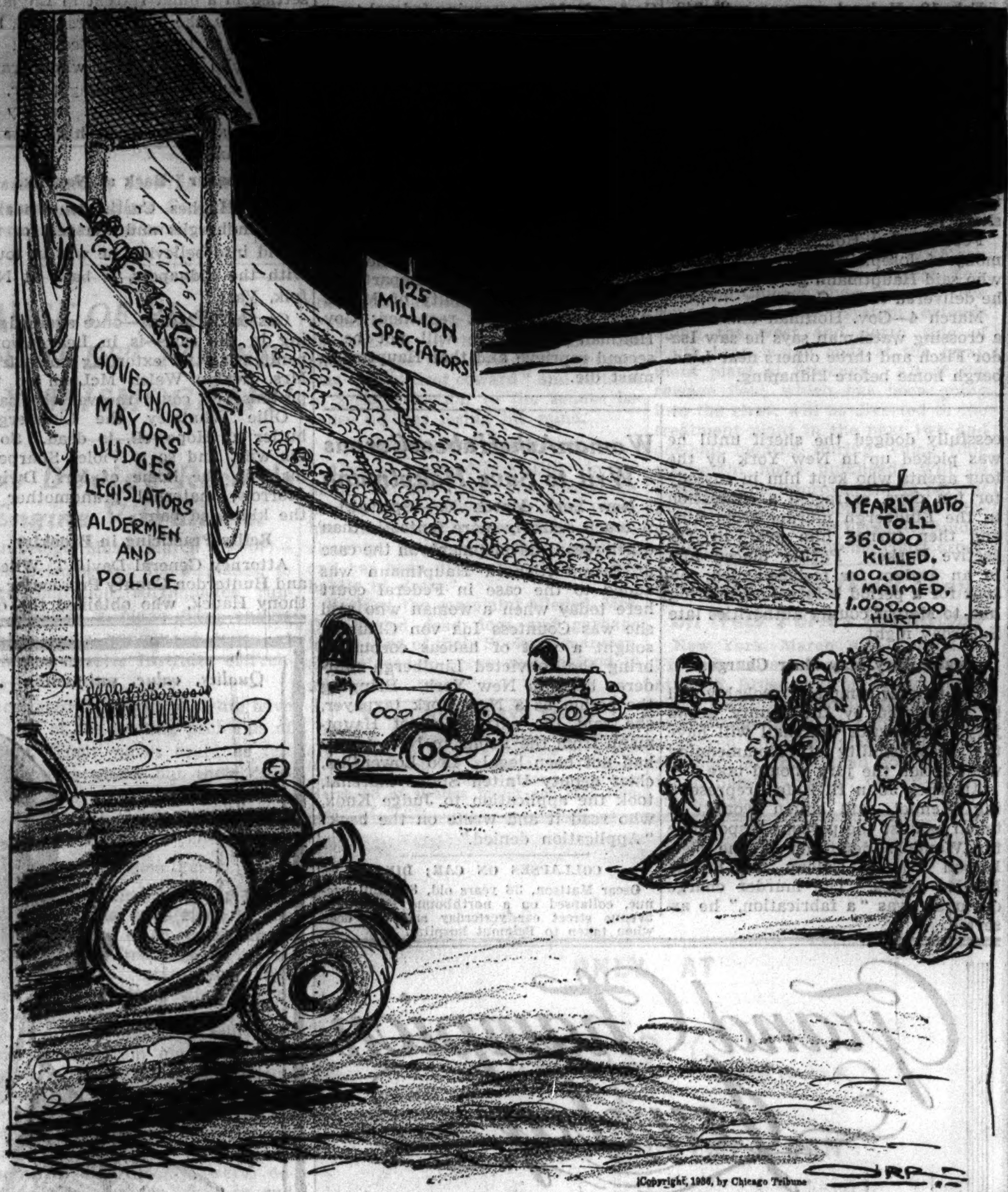

[Copyright, 1936, by Chicago Tribune.]

Iran Angered by Press Will Shut Legation

Washington, D. C., March 30.—[Special.]—The Iranian government has informed the state department that as a protest against the treatment given to Iranian subjects in the American press it is closing its diplomatic and consular offices in his country and will maintain diplomatic relations with the United States through the American legation in Teheran.

The offices to be closed are the legation here, and the consulate in New York. No others are maintained by Iran in this country.

The Iranian charge d'affaires has on a number of occasions taken up the question in conversations with Secretary Cordell Hull, who has pointed out the fact of freedom of the press in this country, and expressed regret over publications that had caused offense.

The minister, Ghaffer Djalal, was arrested at Elkton, Md., last October on a charge of speeding. He was handcuffed and subjected to what he claimed were other indignities in violation of his diplomatic immunity. Press comments at the time said even diplomats should observe speed laws.

Officers Still Without Jobs.

Elkton, Md., March 30.—(AP)—Ex-Constable Jacob T. Ellis and former Town Officer Clayton L. Ellis, who lost their jobs because they arrested and handcuffed the Persian minister to the United States last October, still were "unemployed" today.

An officer at police headquarters here said neither had been able to obtain a job since the minister, Ghaffer Djalal, requested their dismissal. The officer asserted the two were "pretty much up against it."

Djalal asserted he was handled roughly by the officers after they halted his automobile and charged his chauffeur with speeding.

Three Blood Transfusions Given Marilyn Miller

New York, March 30.—[Special.]—Marilyn Miller, stage star, underwent three blood transfusions today in Doctors' hospital, where she is seriously ill, according to Dr. W. Lawrence Whittemor, her physician, who said Miss Miller was in a general rundown condition.

GERMANY'S NEW DIRIGIBLE IS OFF FOR SO. AMERICA

BERLIN, March 31 [Tuesday].—(AP)—Germany's giant new dirigible, the Hindenburg, took off at 5:40 a. m. [11:40 p. m. eastern standard time] today on its maiden voyage to South America.

The ship will not fly by the customary route but will travel over Holland and the English channel and then turn its nose to the south, thus avoiding French territory.

Although no explanation was given for this change in routing, it was generally believed the present foreign political situation caused the alteration.

The Hindenburg, which carries a crew of 70 and 30 passengers, in addition to a load weighing about 2,900 pounds—including one automobile—was easily maneuvered out of its hangar and quickly disappeared in the sky after a flawless takeoff.

The Zeppelin will not stop at Pernambuco, Brazil, the usual halting point for the Graf Zeppelin on its regular trips, but will head directly for Rio de Janeiro, thus shortening the flight by about 20 hours.

Capt. Ernst A. Lehmann was in command on the ship, while Dr. Hugo Eckener, veteran pilot of the Graf, was supervising the flight.

THE WEATHER

TUESDAY, MARCH 31, 1936.

[Eastern Standard Time.]

Sunrise, 6:34; sunset, 7:14. The moon sets at 3:55 a. m. tomorrow. Mars is the evening star. Venus, Jupiter, and Mercury are morning stars.

Chicago and vicinity—Fair, slightly cooler, moderate northwest winds Tuesday; Wednesday increasing cloudiness, somewhat warmer, rain or snow by afternoon or night.

Illinois—Fair, somewhat colder Tuesday; Wednesday increasing cloudiness and somewhat warmer, followed by showers.

TRIBUNE BAROMETER.

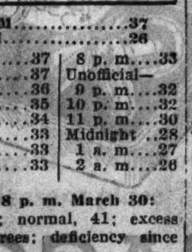

TEMPERATURES IN CHICAGO

MAXIMUM, 3 A. M. 37
MINIMUM, 2 A. M. 26

3 a. m....37	Noon....37	8 p. m....33
4 a. m....36	1 p. m....37	Unofficial—
5 a. m....36	2 p. m....36	9 p. m....32
6 a. m....36	3 p. m....35	10 p. m....32
7 a. m....35	4 p. m....34	11 p. m....30
8 a. m....36	5 p. m....33	Midnight....28
9 a. m....37	6 p. m....33	1 a. m....27
10 a. m....37	7 p. m....33	2 a. m....26
11 a. m....37		

For 24 hours ended 8 p. m. March 30: Mean temperature, 36; normal, 41; excess for March, 147 degrees; deficiency since Jan. 1, 325 degrees. Precipitation, .12 of an inch; deficiency for March 1.50 inches; total since Jan. 1, 3.97 inches; deficiency since Jan. 1, 2.62 inches. Highest wind velocity, 26 miles an hour, from the northeast at 8:24 a. m. Barometer, 8 a. m., 29.78; 8 p. m., 29.94.

March 31, 1935: Maximum temperature, 40; minimum, 33; mean, 36; clear; precipitation, trace.

[Official weather table on page 13.]

Alschuler, 76, Resigns from Federal Court

(Picture on Back Page.)

The resignation of Judge Samuel Alschuler of the United States Circuit Court of Appeals in Chicago was announced yesterday in Washington by Marvin H. McIntyre, secretary to President Roosevelt. The resignation is to be effective May 15.

Judge Alschuler in his letter of resignation told President Roosevelt that ill health was the cause. He has served on the federal Appellate bench for 21 years, having been appointed by President Wilson in 1915. He is 76 years old.

Roosevelt Letter to Judge.

In accepting the resignation President Roosevelt wrote:

"It is with extreme regret that I accede to your wishes. However, I can well understand the reasons for your decision to retire, and take this occasion to express my deep appreciation for your devotion to the best traditions of the judiciary during the many years you have been on the bench. It is my earnest hope that you may enjoy many years of health and happiness."

Until last December Judge Alschuler was presiding justice of the Court of Appeals. At that time he permitted his associate, Judge Evan A. Evans, to assume the duties of presiding justice.

A Lawyer Since 1881.

Judge Alschuler was born in Chicago on Nov. 20, 1859. Two years later his family moved to Aurora. He was admitted to the Illinois bar in 1881 and practiced in Aurora until 1901. He then came to Chicago where he was a member of the law firm of Kraus, Alschuler & Holden until his appointment to the bench in 1915.

Before this he was active in Democratic politics, having been a member of the state house of representatives from 1896 to 1900 and a candidate for the Democratic nomination for governor in 1908 and 1912.

His home is at 5421 Cornell avenue.

U. S. Agent Buys Panties for Alaskan Colony Women

Seattle, March 30.—(AP)—J. R. Ummel, department of interior purchasing agent, went shopping today. Here's what he bought:

Four dozen women's "panties of French crêpe silk, lace trimmed, blue and tea-rose."

Four dozen girdles, medium length, "very fine peach rayon satin, with silk elastic panels."

The purchases were for women of Uncle Sam's Mantanuska colony in Alaska.

Wife Falls on Bed, Weeps at Court Verdict

Trenton, N. J., March 30.—(AP)—The news that the Court of Pardons again had refused her husband clemency left Mrs. Anna Hauptmann stunned and grief stricken today.

She flung herself on the bed in her hotel room, weeping quietly and moaning:

"There must be some way out. There must be some way out."

The self-possession with which she received previous setbacks in her husband's long and luckless fight to escape the electric chair seemed to desert her completely when she heard the verdict.

C. Lloyd Fisher and Frederick A. Pope, Hauptmann's counsel, went to her hotel room after the court's decision was announced. The news preceded them and they found Mrs. Hauptmann weeping.

Couple Together Last Time.

The hour of execution for Hauptmann is set for 8 o'clock tomorrow night. Mrs. Hauptmann visited him this afternoon.

Upon leaving the death house she reiterated her faith in her husband's innocence, declaring:

"This is not the last time I shall see Richard. He did not say good-by to me—he said 'auf wiedersehen.'"

Col. Mark O. Kimberling, principal keeper of the New Jersey state prison, said it probably was her last visit.

"I don't think we shall admit her again," he said. "We don't do it in other cases, and I don't think we will in this."

Mrs. Hauptmann, who obviously has lost weight, emerged from the death house while the Court of Pardons was considering her husband's plea for a stay of execution.

"I am sure the state of New Jersey will not take the life of an innocent man," she said. Tears came to her eyes as she exclaimed:

"Richard got that money from Isidor Fisch. Why doesn't the state look into that? That is the truth."

She referred to the $14,600 in ransom bills found in their garage.

Talk About Their Son.

For the most part Hauptmann talked about their son, Manfred, who was born two years ago last November and whom the condemned man has not seen since his arrest in September, 1934.

Mrs. Hauptmann, asked if her husband had expressed any desire to see Gov. Hoffman, Attorney General Wilentz or any other official, replied:

"He didn't even talk about such a thing. He knows he is innocent. He feels sure his innocence, in itself, will save him."

Mrs. Hauptmann, who would not tolerate the suggestion that she might be seeing him for the last time, had to wait when she arrived at the prison.

Mrs. Charles Zied, wife of a Philadelphia gangster who also is under sentence to die tomorrow night, was in the death house at the time and two simultaneous visits are not allowed.

3D SET OF TWINS BORN TO TAVERN OWNER AND WIFE

It is twins again, the third set, at the John F. Rath home on Sleepy Hollow road, five miles northwest of Elgin. The newest Raths, Martha and Marie, brings the membership of the household to 15, the parents and 13 children. Blanche and Bernice, 13 years old, are the oldest twins. David and Darlene, aged 6, are next. In all there are eight girls and five boys in the family, the eldest being 20 years of age. Mr. Rath, a tavern owner in nearby Gilberts, lives with his family on the farm once owned and occupied by Billy Sunday, the evangelist.

MORE Spring Modes from Paris—

Another collection of spring styles, selected in Paris by Bettina Bedwell, Tribune fashions correspondent, and photographed exclusively for the Tribune by Scaioni, will be presented in color in two full pages of the Picture section

IN NEXT SUNDAY'S TRIBUNE

PARDONS COURT SPURNS PLEA OF LINDY KIDNAPER

'No Reprieve,' Says Gov. Hoffman.

BY WILLARD EDWARDS.

[Chicago Tribune Press Service.]

(Pictures on back page.)

Trenton, N. J., March 30.—[Special.]—Bruno Richard Hauptmann will die in the electric chair shortly after 8 o'clock tomorrow night. His last desperate attempt to avoid the death sentence for the murder of Charles Augustus Lindbergh Jr. failed late today when the New Jersey board of pardons denied his second appeal for clemency.

A few minutes after the decision of the board Gov. Harold G. Hoffman, whose intervention saved Hauptmann from the chair two months ago, announced that he would not issue another reprieve.

"The action of the board of pardons is the final legal action in the Hauptmann case," the governor said. "There will be no reprieve."

A report that Mrs. Hauptmann had telephoned Gov. Hoffman that "Bruno is willing to tell more" caused some excitement tonight. The story was denied by all concerned, including Mrs. Hauptmann and Gov. Hoffman.

Legislature Takes No Action.

The state legislature, which met tonight, took no action in regard to the condemned man. The governor had contemplated a request for an investigation of the case, which might have been made the basis for a postponement of the execution. His advisers convinced him that he should not take such action.

Hauptmann was stunned when informed of the board's action by C. Lloyd Fisher, one of his lawyers.

"Why, they can't do that," he exclaimed. "They've got another man locked up for it."

He referred to Paul Wendel, disbarred lawyer, who made a "confession" of the case to Ellis H. Parker, county detective, and is in the county jail here formally charged with the murder. Wendel has repudiated this statement, charging that it was obtained after he had been tortured.

Fisher's Course in Doubt.

Attorney Fisher, who confessed himself "bitterly disappointed" at the court's decision, replied to Hauptmann: "I know they've got another man charged with the murder, Richard, but they've refused to consider that."

A shrug from the prisoner was the answer, Fisher said.

Mrs. Anna Hauptmann, who is ill, was in bed when informed of the board's rejection of her husband's final plea.

"I hope the truth comes out," she cried. "I'm very proud of Richard and I know he's innocent. I'm sure something will happen before tomorrow night."

Fisher insisted that he and Hauptmann's other lawyers have not given up. He could not state, however, what action would be taken to delay the execution.

"Inconceivable," Says Fisher.

"There is now in the Mercer county jail an ex-convict who has confessed that he is the kidnaper of the Lindbergh baby," he declared. "There is nothing to indicate his confession is not true. Yet this very man who says he is guilty is not believed by the prosecution, which has made no attempt to check his story.

"It is inconceivable that the state of New Jersey should permit a man to go to the chair for a crime to which another man has confessed. We shall continue to use our energies and resources toward evading what we consider to be a national catastrophe, namely the carrying out of the sentence now imposed on Bruno Richard Hauptmann."

Attorney General David T. Wilentz declared that "the decision of the Court of Pardons removes all chances of delay in the execution of Hauptmann."

A thorough investigation of the Wendel confession will be made, he said.

Warden Completes Preparations.

The governor's statement that he would not issue another reprieve relieved Prison Warden Mark O. Kimberling. He said that all preparations had been completed for the execution to take place tomorrow night. In case of a reprieve, he had intended postponing the execution for a few days while he consulted Attorney General Wilentz. The warden

might delay sending Hauptmann to the chair until Saturday night, inasmuch as Justice Thomas W. Trenchard's sentence calls for the electrocution to be performed "the week of March 30," which began today.

Takes Message to Wife.

Fisher said Hauptmann told him "something to tell Anna," but he would not reveal what it was. He went immediately to Mrs. Hauptmann's hotel to carry the condemned man's message.

If Hauptmann's counsel had any plans for any court action to stop the execution, they did not reveal them. The conviction previously has been appealed twice to the United States Supreme court. Both times the high court refused to interfere, as have lesser federal courts, as well as the New Jersey Court of Error and Appeals.

The Court of Pardons today refused to extend clemency to Hauptmann despite two new "confessions" presented to the members by Gov. Hoffman. These statements by Wendel and Gaston B. Means, now serving a term in Leavenworth, were scoffed at by other members of the court. The court listened also to an attack upon the testimony of one of the state's ace witnesses at the trial, Arthur J. Koehler, government wood expert.

Governor Alone in Stand.

Gov. Hoffman, himself a member of the court which is composed of both judges and laymen, cast the only vote in favor of clemency, it was reported. He acted the part of defense counsel for Hauptmann during most of the hearing, waging a desperate fight to no avail. He summoned Robert W. Hicks, Washington criminologist, who sought to cast doubt upon the testimony of Koehler.

Meeting at 11 a. m., the court did not make a final decision until after 5 p. m. Then a brief announcement was issued that the petition for clemency had been denied. The deliberations were featured by excited wrangling between defense lawyers, Gov. Hoffman, and other members of the court. Prosecutor Anthony M. Hauck of Hunterdon county fainted at one time in the heat of the argument. A physician revived him.

One Judge Is Absent.

Hauptmann's new clemency plea was based on what his attorneys, Mr. Fisher and Frederick A. Pope, and the governor himself regarded as new evidence.

The governor has attacked the identification testimony of some of the state witnesses.

The governor also is known to have weighed reports allegedly linking the late Isidor Fisch, one time business partner of Hauptmann, with the ransom money.

One of the eight pardon court members—Judge George Van Buskirk of Hackensack—who heard Hauptmann's first clemency plea in January, was absent today because of illness.

Mrs. Anna Hauptmann made a "farewell visit" to the prisoner this afternoon. It was the second "last visit" in her experience. Last January she went to the death house for a last word with her condemned husband. Gov. Hoffman's reprieve next day saved the condemned man.

The faded blonde housewife was in tears as she left the prison, but reiterated for the thousandth time that "Richard is still hopeful."

Wendel Bares His Happiness.

In the county prison, a mile away from the state prison where Hauptmann is incarcerated, Wendel was reported to have declared himself "a happy man." He said he was satisfied that no one believes his confession to the murder of the Lindbergh child, which, according to his charges, was forced from him by four men who tortured and beat him. The identity of these mysterious agents remained unknown, although Wendel declared he would recognize them.

Wendel remained under formal charge of the murder, preferred by Chief County Detective James S. Kirkham. County Prosecutor Edwin Marshall was said to have reprimanded Kirkham for his "rashness" in filing the charge. Marshall was in the predicament of proceeding against a man in whose guilt he has no belief whatsoever.

The entrance of Wendel into the case added another eccentric to the long list of unusual characters who have appeared since Hauptmann's arrest in September, 1934. Son of a Lutheran minister, he has been successively a "gospel speaker," druggist and politician.

Charged with the embezzlement of a client's funds in 1931, Wendel successfully dodged the sherif until he was picked up in New York by the four agents who kept him in custody for ten days, extracted a confession to the Lindbergh murder from him, and then turned him over to Detective Parker. Parker placed him in an asylum for feeble-minded persons for a period before surrendering him to Mercer county authorities late Saturday night.

Grand Jury May Hear Charges.

The murder complaint probably will be considered by the county grand jury. Prosecutor Marshall will have the responsibility of recommending what action the jury should take.

Attorney John H. Kafes, representing Wendel, said action would be taken against the persons responsible for Wendel's detention in the New Lisbon County Colony for Feeble Minded Males. The murder charge obviously was "a fabrication," he asserted.

LINDBERGH KIDNAPING CHRONOLOGY

Trenton, N. J., March 30.—(AP)—Following is a chronology of events in the Lindbergh kidnaping-slaying case:

1932.

March 1—Charles Augustus Lindbergh Jr. kidnaped from nursery at Hopewell, N. J.

April 2—Dr. John F. [Jafsie] Condon pays $50,000 ransom on behalf of Col. and Mrs. Charles A. Lindbergh to "John" in St. Raymond's cemetery in the Bronx, N. Y.

May 12—Child's body found off Mount Rose road, near Lindbergh home.

1934.

Sept. 19—Bruno Richard Hauptmann arrested. Investigators find nearly $15,000 of ransom money in his Bronx home and garage.

1935.

Jan. 2—Trial of Hauptmann begins at Flemington, N. J.

Feb. 13—Jury convicts Hauptmann of first degree murder. Sentenced to die week of March 18. Execution stayed by appeal.

Oct. 9—Death verdict upheld in Court of Errors and Appeals.

Oct. 17—Gov. Harold G. Hoffman of New Jersey visits Hauptmann in the death house; announces case incompletely solved.

Nov. 12—Hauptmann appeals to United States Supreme court.

Dec. 9—Supreme court declines to review the case.

Dec. 13—Justice Thomas W. Trenchard sets the week of Jan. 13 for Hauptmann's execution.

Dec. 16—Hauptmann asks governor for lie detector test for self and Dr. Condon.

Dec. 21—Lindbergh family sails secretly on freighter for England.

Dec. 23—Hauptmann signs clemency petition to Court of Pardons.

Dec. 31—Hauptmann's New Year's statement reiterates innocence: "I have nothing to confess."

1936.

Jan. 7—Warden Mark Kimberling mails invitations to eighteen execution witnesses.

Jan. 10—Dr. Condon and daughter sail for Panama vacation.

Jan. 11—Pardons court denies Hauptmann's clemency plea after all day session.

Jan. 14—United States Circuit Court of Appeals denies Hauptmann writ to stay execution set for Jan. 17.

Jan. 16—Gov. Hoffman grants thirty day reprieve "for divers reasons," twenty-eight hours before time set for execution; United States Supreme court denies writ of habeas corpus and stay of execution.

Jan. 30—Gov. Hoffman orders New Jersey state police to reopen investigation.

Feb. 10—Federal government's $49,000 income tax case against Hauptmann is plassed over on tax appeal board calendar; his attorneys lose opportunity to seek order staying execution further.

Feb. 19—Justice Trenchard sets week of March 30 for execution.

Feb. 24—Gov. Hoffman charges prosecution witness with "lying," says testimony elicited under promise of share in $25,000 reward.

Feb. 27—Gov. Hoffman attacks testimony of Joseph Perrone, taxi driver, who said Hauptmann gave him a note he delivered to Dr. Condon.

March 4—Gov. Hoffman announces a crossing watchman says he saw Isador Fisch and three others near Lindbergh home before kidnaping.

March 17—Dr. Condon returns home, silent on case.

March 19—Attorney General David Wilentz visits Dr. Condon. Gov. Hoffman asks negotiator for New York interview, but balks at stipulation questions be written.

March 20—Warden Kimberling sets 8 p. m. March 31 for Hauptmann's execution; Philadelphia gangster to die same night.

March 23—Hauptmann's attorneys prepare new clemency plea; Robert Hicks, private investigator, seeks Fisch clews in Havana; reported taking statement from lifer Dr. Condon was said to have visited in a Miami, Fla., jail before trial.

March 24—"Jafsie" charges governor with insincerity in 700 word reply to interview request, declines to go to New Jersey for talk.

March 26—Gov. Hoffman, state police, and prosecutors visit Hauptmann attic in Bronx as governor seeks to disprove ladder evidence; new clemency plea filed with Pardons court; Gaston B. Means, serving federal term for extortion in faked kidnap negotiations, "confesses" he, not Hauptmann, made kidnap ladder.

March 27—Gov. Hoffman declares trial was not in line with "American standards of justice."

March 28—Gov. Hoffman summons Pardon court to meet March 30.

March 29—Paul H. Wendel, held in Mercer county jail on Lindbergh murder charge, repudiates "confession" he says was forced by beatings.

March 30—Pardon court denies second clemency petition. Department of justice doubts validity of Means' story, says case not reopened; Gov. Hoffman says there will not be a second reprieve and that Hauptmann must die.

EXECUTIONER VIEWS HAUPTMANN JOB AS 'TOPS' OF HIS CAREER

Ossining, N. Y., March 30.—[Special.]—Robert Elliott, who functions as executioner both at Sing Sing and New Jersey state prison, will rank the execution of Bruno Richard Hauptmann ahead of that of Mrs. Ruth Snyder when and if he shuts the switch that electrocutes the Bronx carpenter. Elliott considers the Hauptmann job the top execution of his career.

Hauptmann is only one of five men whom Elliott has engagements to execute in the next twenty-four days. Charles Zied, Philadelphia gangster, who killed a policeman in Camden, is to go to the electric chair at Trenton tomorrow night. Elliott will turn the current first into Zied, then into Hauptmann, according to present plans.

On April 16 he is put to death Peter Mohlsick and Howard Eickler at Sing Sing, and on April 23 Michael Bukvich.

His regular fee is $150 a man, so he will receive $750 for this work.

Elliott is to have a police guard on his way to Trenton tomorrow.

WomanAsksHabeasCorpus Writ to Save Hauptmann

New York, March 30.—[Special.]—A touch scarcely more fantastic than other recent developments in the case of Bruno Richard Hauptmann was added to the case in Federal court here today when a woman who said she was Countess Ida von Glaussen sought a writ of habeas corpus to bring the convicted Lindbergh murderer back to New York. Bringing the action as a New York taxpayer, she said the extradition of Hauptmann from the Bronx to New Jersey had not been legal. Leo Lowenthal, chief deputy United States marshal, took the application to Judge Knox, who read it and wrote on the back: "Application denied."

COLLAPSES ON CAR; DIES.

Oscar Mattson, 38 years old, 838 Lill avenue, collapsed on a northbound Milwaukee avenue street car yesterday and was dead when taken to Belmont hospital.

FIGURES IN TRIAL ARE SCATTERED OVER THE EARTH

Lindberghs in England; Others Are Dead.

Trenton, N. J., March 30.—(AP)—The eve of Bruno Richard Hauptmann's scheduled execution finds some of the most prominent figures in the case scattered on both sides of the ocean.

Col. and Mrs. Charles A. Lindbergh, parents of the kidnaped baby, have settled in a quiet retreat in England. Betty Gow, the baby's nursemaid, has returned to her native Scotland.

Dr. John F. Condon, who became famous as the ransom negotiator, recently returned from a holiday in Panama and now is at his home in the Bronx.

"Hoaxer" Back at Norfolk.

John Hughes Curtis, who hoaxed the Lindberghs and the rest of the world into believing he was in touch with the kidnapers, is back at Norfolk, Va.

Gaston B. Means—once again figuring in the case—is in Leavenworth penitentiary for extorting money from Mrs. Evalyn Walsh McLean on the pretense he could recover the baby.

Ollie Whateley, the Lindberghs' butler at Hopewell, is dead. So is his wife, and so is Violet Sharpe, a maid in the home of Mrs. Dwight Morrow, maternal grandmother of the kidnaped baby.

Reilly Practicing in Brooklyn.

Attorney General David T. Wilentz and Hunterdon County Prosecutor Anthony Hauck, who obtained the conviction of Hauptmann, opposed moves to delay the execution.

Edward J. Reilly, who as chief of defense counsel was their adversary at the trial, is practicing law in Brooklyn.

Arthur Koehler, the government wood expert who testified the now famous "rail 16" of the kidnap ladder came from Hauptmann's attic floor, is stationed at Madison, Wis.

Justice Thomas W. Trenchard, who condemned Hauptmann to the chair, is in Trenton.

QUESTION RELATIVES OF WENDEL, HELD IN LINDBERGH KIDNAPING

Trenton, N. J., March 30.—(AP)—State police and representatives of the Mercer county [Trenton] prosecutor's office tonight questioned relatives of Paul H. Wendel, held in jail on a charge of murder as a result of a "confession" to the Lindbergh kidnaping which he later repudiated.

The questioning was conducted in the office of Attorney General David T. Wilentz in the statehouse. Officials did not divulge the trend of the questioning or its purpose.

Wilentz said he had conferred with Prosecutor Erwin E. Marshall this afternoon regarding the Wendel case, but his only comment was:

"I am coöperating with the prosecutor."

Those questioned were Paul H. Wendel Jr. and Mrs. Dorothy Phillips, son and daughter of the man, both of whom live in Trenton.

Means in Prison 'Solitary' for Offering Guard a Bribe

Leavenworth, Kas., March 30.—(AP)—The Leavenworth Times said today Gaston B. Means, convicted of fleecing Mrs. Evalyn Walsh McLean in the Lindbergh kidnaping case, was in solitary confinement at the federal prison here for allegedly attempting to have some letters smuggled out. The Times said he was placed in solitary for attempting to bribe guards to smuggle the letters.

Sally FROCKS
27 N. State Street
35 S. State Street
12 Other Sally Shops in Chicago

*Velveray SHEER
smartly fashioned for women's figures
Sizes 18½ to 24½

$10
Such an attractive frock . . . so delightfully young and flattering . . . of soft, lovely sheer with Velveray process dots . . . over a celanese slip. Full pleated sleeves, front pleated skirt, pleated gilet and belt that adjusts itself to any waistline. A most remarkable buy at $10.
Other Velveray frocks in sizes 38 to 44
*Velveray registered U. S. Patent Office
Neighborhood Stores open tonight

Grand Champion Jewelry
HICKOK to PEACOCK to YOU
See our special window of Grand Champions this week.

CRAVAT CHAIN and CUFF LINKS $5.50
The season's smartest style note in Men's Jewelry.
CRAVAT CLIP, SCARF PIN and LINKS $7.50
SCOTSWOOD ROYALIST SCARF PIN $2.00
MAN-O-WAR CUFF LINKS $3.50
Grand Champion Jewelry is cased in an attractive black and red dual purpose Bakelite box.
C. D. PEACOCK
JEWELERS SINCE 1837
State and Monroe « » Palmer House Corner

Quality, value, satisfaction . . . plus liberal accommodations

BORSALINO HATS
the famous imported hats that set the style and quality standards for Europe
They're featured in all the style centers of the continent—London, Paris, Vienna, Rome—but by far the largest assortment of these celebrated hats is right here in this store—in the world's greatest hat department
$10
Maurice L Rothschild
State at Jackson

Quality, value, satisfaction . . . plus liberal accommodations

A new distinctive striped shirt by Manhattan
Leave it to Manhattan to bring out the real new smart things in shirts. These duo-tone stripes are just that—new and smart, and with their famous tailoring you have something really worth while in shirts. They're in blue, brown and grey
$3.50
Others $2 to $5
Maurice L Rothschild
State at Jackson

AT THE HUB
REGISTERED U.S. PAT. OFF.
TIMELY CLOTHES
For Easter

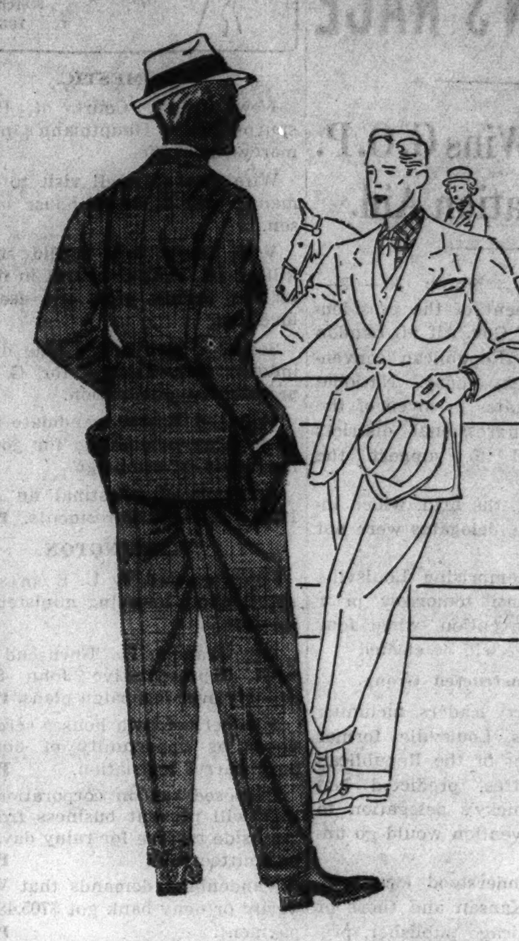

We welcome you to a new experience in the art of dressing well . . . to a modern conception of gentlemen's attire . . . to the new standard of comparison, Timely Clothes. Created in the era of the streamlined automobile, the transpacific aeroplane and the air-conditioned home, Timely Clothes have made equally startling forward strides in the clothing world.

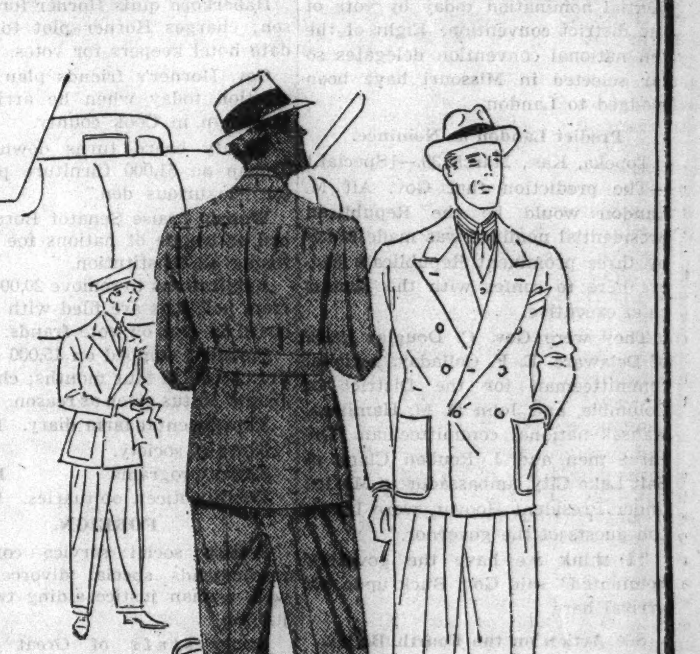

For Easter you will enjoy Timely styling, that's never blatant, Timely quality that's below the surface as well as on it, Timely fabrics and patterns that strike the key of a new Spring . . . yet won't be out of tune for seasons to come . . . at a price that is a revelation in value-giving.
$35
FOR MEN AND YOUNG MEN
THE HUB
HENRY C. LYTTON & SONS
State and Jackson—CHICAGO
EVANSTON OAK PARK GARY

TRENTON TENSE AS COURT SPIKES PLEA FOR MERCY

Discuss Hauptmann Case in Subdued Tones.

Trenton, N. J., March 30.—(AP)—Up and down the streets of Trenton, newsboys cried out tonight that Bruno Richard Hauptmann must die.

The word came at sunset. The breeze had died; shadows were long; pigeons were circling the gilded dome of the statehouse.

Through all the warm spring day people had waited curiously, expectantly—some with hope, some indifferently.

The state buildings, the hotels in the immediate neighborhood, were calm; but it was the tense calmness of repressed excitement. Once the news broke there was relaxation.

Tonight they spoke quietly of the case, waiting now for the end. There were sporadic arguments over the merits of the prosecution and of the defense, but the arguments were spiritless.

Preparations for the End.

Tomorrow the grimness comes — the final preparations for the end.

A tall, gaunt man—Robert H. Elliott, official executioner for four states—comes to the state prison. They know him at the door of this curious brownstone structure, modeled after an Egyptian tomb.

He will inspect the chair, try the straps, test the electrodes.

In the prison men will cower in their cells or sit bravely upright, thankful their offenses are regarded less seriously. They will know the hour, the minute; they will wait, counting the minutes, some sick at heart, some without deep feelings at all.

The invitations were mailed ten days ago—invitations to two executions — Hauptmann's and Charles Zied's.

Zied a Man Without Hope.

Zied was a gangster. One September night in 1934 he tried to hold up a house in Camden, shot a detective in the process, and was sentenced to die. He never had much hope after the jury came in with the verdict. He wasn't like Hauptmann—the central figure in an international crime.

The witnesses to the double execution will be on hand at 7:15 p. m. There will be a brief talk by the warden, Col. Mark O. Kimberling—how to act, what to avoid, and that sort of thing.

Then the 50 or more witnesses will march out of the central building into the yard, and in gloomy silence down to the brick deathhouse where in the brilliant light the condemned men wait.

Witnesses Go; Others Come In.

Thirty of the witnesses will go into the death chamber. They will see Zied die. Then most of them will be shunted out into the yard and passed quickly through a little gate into the street.

New witnesses will enter. They will sit down. They won't wait long. Guards will enter with Hauptmann. He waits tonight in cell No. 9, half a dozen steps from the door of the death chamber, where he has been confined since February 16, 1935.

He will wear the same blue striped denim trousers he has worn for all these months, the white shirt and bedroom slippers. The right trousers leg will be split.

He will come out into the glare of the lights, briskly, for the guards waste no time. He will be put down in the chair. Electrodes will be clamped on his leg and head. Over his face will drop a lether mask. Elliott will spin the wheel of the rheostat—once, twice, a third time.

Reporters Will Write "Finis."

And over in a big, bare garage made of cement blocks, across the street from the deathhouse, typewriters will clatter, telegraph keys will chatter, men will shout, paper will rustle, and there in the special press headquarters will be written the story of how Bruno Richard Hauptmann, convicted of kidnaping and killing the infant son of Col. and Mrs. Charles A. Lindbergh on a black, windy night more than four years ago, died for his misdeed.

Third street, on which the prison faces, will be roped off at 9 o'clock tomorrow morning. State and city police will patrol it. No one will be allowed through, save those who have passes.

At 6 p. m. the other streets around the prison will be closed to trafic. Crowds are expected to gather. Police reserves will be on hand to maintain order.

Father of Six Identified in Three Store Robberies

Frank Stevens, 43 years old, 1427 North Central avenue, father of six children, was identified at the Austin police station as a robber yesterday by employés of three grocery stores which were held up during the day. Stevens is an unemployed truck driver.

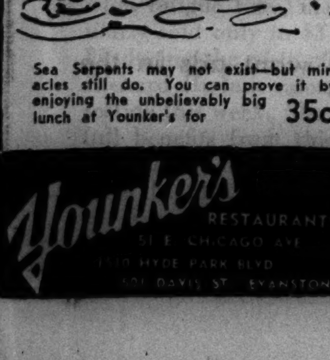

Sea Serpents may not exist—but miracles still do. You can prove it by enjoying the unbelievably big lunch at Younker's for 35c

Younker's RESTAURANTS
51 E. CHICAGO AVE.
1510 HYDE PARK BLVD.
501 DAVIS ST. EVANSTON

WOMEN EXAMINED FOR POLICE JOBS

Left to right: Alex Nisibaco, examiner; Dr. John P. O'Connell; Loretta Balcer, blowing on wind instrument; Madeline Breen, Goldie Becker, Olinda Abbott, Mrs. Sadie Anderson, and Elsie G. Ackers at city hall yesterday as group of women seeking jobs as policewomen took physical examinations. [TRIBUNE Photo.]

SISTER QUIZZED ON MODE OF LIFE IN FARGO CASE

Happenings in Flat in 1906 Discussed.

The elder sister of the woman who claims to be the widow of Livingston Wells Fargo was questioned in Probate court yesterday about the life of the two sisters 30 years ago in a Lexington avenue flat in New York City.

The elder sister is Mrs. Mary J. Camp of 5054 Winthrop avenue. With her lives the purported widow, who was known as Lucille Camden in 1906, but who now calls herself Mrs. Lucille Camden Fargo. She says that she and Mr. Fargo were married by a common law ceremony that year in Philadelphia. She was then a blonde Virginian of 19 years.

Now, plump but still comely, she seeks a widow's share of the estimated $5,000 estate of Mr. Fargo, whose family founded the Wells-Fargo Express company, and who died in 1934 at the age of 74 years.

Questioned on Nature of Calls.

Mrs. Camp was questioned yesterday by Frank B. Gilmer, attorney for Mrs. Edith Andrews Sturgis, 2440 Lake View avenue, niece of Mr. Fargo and executrix of his estate. Rouge stained the cheeks which Mrs. Camp reluctantly said were 59 years old.

Attorney Gilmer's queries indicated that he was trying to prove that Mr. Fargo's visits to the Lexington avenue flat were not as a bridegroom but rather as one of several revelers. In his opening statement Gilmer said he would show that Livingston Fargo shared with his two cousins, Will C. and James F. Fargo, in the "corporate directorship" of the flat.

Mrs. Camp said yesterday that she could not remember whether the cousins continued to call at the flat after May 5, 1906, the date of the purported marriage—of which she testified Livingston Fargo himself told her.

Lawyer Gets Down to Cases.

Attorney Gilmer asked if a certain Herbert Young was a guest of Lucille Camden after May 5, 1906. Said Mrs. Camp:

"He visited me and my sister because—that is, he had some meals with us."

"Did he ever stay all night?" the young attorney asked sternly of the frail, elderly woman, who sat upright, her slightly rouged lips pursed primly.

"No, sir," she answered, dropping the final "r."

Q.—Are you sure about that? A.—Yes, I'm sure about that.

Then Attorney Gilmer alluded to the alleged "directorship."

Q.—Did you ever hear J. F. Fargo or W. C. Fargo or Livingston Fargo allude to themselves as "the board" or "the board of directors?" A.—No, sir, I never did.

Q.—Did you ever hear of the "fresh air fund" in connection with you and your sister? A.—No, sir.

Q.—Did you ever hear Lucille referred to as "honey" by the Fargos? A.—No, I never did.

She did recall that her sister had undergone an operation in August, 1908, but, asked what it was for, she replied: "I haven't the slightest idea and do not know to this day."

Q.—Did you ever communicate with Livingston Fargo about that operation? A.—Not about the operation—about her being sick, as I recall now.

Gilmer then showed Mrs. Camp an aged telegram—and Mrs. Camp admitted she sent it to Fargo.

Hundreds Await Tests

The physical examination of 2,500 applicants for positions of policewomen began yesterday on the 10th floor of the city hall. James D. Osborne, secretary of the civil service commission, said the examinations would take about two months to complete, after which those who qualify will be given further examinations.

The commission hopes to examine approximately 100 applicants daily. The examinations are conducted by civil service examining physicians and by health department nurses.

Youth Gets 18 Month Term for Rifling Letter Boxes

James Blakely, 17 years old, 7214 Stewart avenue, was sentenced yesterday by Federal Judge Charles E. Woodward to serve 18 months in Leavenworth penitentiary on charges of stealing letters from apartment mail boxes. Upon hearing the sentence Blakely, a husky youth, fainted and had to be carried by bailifs to the marshal's lockup where he was revived. Blakely admitted that he had forged signatures on checks totaling $772 found in the letters.

FHTP, New Deal Idea, Gets Started in Evanston

With a class of only 10 girls from relief families instead of the scheduled 50, the Evanston unit of the Federal Household Training project began operations yesterday in an eight room home at 1020 Greenleaf street. "One thing we are trying to do is standardize the wages of household workers, who receive from $8 to $10 a week on the north shore," said Mrs. Jean Briggs, director of the project. "They are now working for too little money."

Candidate for Coroner Jailed in Car Injury

Rock Island, Ill., March 30.—[Special.]—If Roy A. Mansfield, Democratic candidate for coroner of Rock Island county gets returns on primary election day he will do so behind the bars of the county jail. Judge John W. Heberling today sentenced him to 30 days' imprisonment on a charge of leaving the scene of an accident. Mansfield's car struck and seriously injured Arthur Crum nearly a year ago.

LOOT LIQUOR STORE; LOSS, $2,000.

Burglars looted the Huyler Liquor store, 310 North Michigan avenue of liquors valued at $1,020 and a safe containing $1,000 early yesterday.

CAUSE OF PLANE "QUAKES" FOUND BY SEISMOGRAPH

New Device Records Engine Vibrations.

Cambridge, Mass., March 30.—(AP)—A new seismograph for airplanes, to record imitation earthquakes running through a plane from engine vibration, was announced today at the Massachusetts Institute of Technology.

These seismic shocks of flying have been one of the baffling problems of aviation. Their waves could be felt throughout a plane, but their "epicenters," the point in the machine that made them, could not as a rule be located.

Shocks Weaken Parts.

With increase in power and speed the flying shocks have risen to the point that they often cause rapid weakening and breakage of parts. Discovering the "epicenters" has proven essential in getting rid of the danger.

The flying seismograph will pick up the shocks from one or several different parts of the engine simultaneously and record them all at the same receiving station, which can be set at any convenient point in the ship.

The new instruments were developed jointly by the institute and the bureau of aeronautics of the United States navy.

Bolted to "Suspected" Part.

A small, new type seismograph is bolted to the part of the engine, or plane, suspected as the source of danger. Within the housing so fixed is a magnet, free to move to and fro with the vibration.

A coil of wire is placed in the intense magnetic field so that every move induces an electrical current which is picked up and transmitted to the central recording station.

There it moves a beam of light recording the vibration photographically in visible waves, by fractions of seconds, and with heights proportional to the force of the vibration.

DROPS DEAD WHILE WORKING.

Frederick Simpson, 46 years old, 2443 Maple avenue, River Grove, a WPA worker, dropped dead yesterday from a heart attack while he was working on Grand avenue a quarter of a mile west of River road.

Chicago Daily Tribune
THE WORLD'S GREATEST NEWSPAPER

Vol. XCV. Tuesday, March 31. No. 78.

Published daily, except Sunday, Tribune Tower, 435 N. Michigan-av., Chicago, Ill. The Tribune company, publishers.

MAIL SUBSCRIPTION PRICES.

Mail subscription prices in Ill. [outside of Chicago], Ind., Iowa, Mich., and Wis.—Daily with Sunday, one year, $12.50.

Zones 3 and 4 in states other than Ill., Ind., Iowa, Mich., and Wis.—Daily, $7.50 per year.

Zones 5 and 6, inclusive, Canada, Mexico, and foreign—Daily, $12.00 per year.

Entered as second class matter May 14, 1903, a the postoffice at Chicago under act of March 3, 1879.

C. C. DILL'S LOVE AT FIRST SIGHT ROMANCE ENDED

Former Senator Sues for Divorce.

(Picture on back page.)

Spokane, Wash., March 30.—(AP)—Former Senator Clarence C. Dill's "love at first sight" romance with the former "General" Rosalie Gardner Jones, one time New York suffragist leader, reached the divorce court today.

The former senator, now practicing law in Washington, D. C., filed suit, alleging Mrs. Dill's attitude toward him constituted "cruel and inhuman treatment."

Shares 5 Million Estate.

The couple married March 15, 1927, at Cold Springs Harbor, Long Island. Mrs. Dill said at that time it was a case of "love at first sight." A week before, she and two brothers had fallen heir to a $5,000,000 estate left them by her father, the late Dr. Oliver Livingston Jones.

Mrs. Dill's "inhuman treatment" and "personal indignities" commenced a year after their marriage, the senator recited in his complaint. He charged she told friends the senator was a "political coward" and refused to seek reëlection to the senate because he was losing his mind.

Assails Mode of Dress.

Also, he charged Mrs. Dill "in her home, on the street and elsewhere, particularly for the last two years, has unnecessarily dressed in a very slovenly, gaudy and cheap manner and has been dirty and filthy in her habits of dress."

Besides, the complaint alleged, Mrs. Dill buried dead dogs and garbage in the yard of their Spokane mansion, and refused to serve enough food to guests.

YOUTH MUST SERVE YEAR.

Judge J. M. Braude in Boys' court yesterday refused to vacate a sentence of a year in the Bridewell for James Mills, 17 years old, 5154 South Union avenue, convicted March 23 of stealing butter and eggs from a grocery store.

BONFIRES LIGHT WAY IN SEARCH FOR THREE MISSING FLYERS

Elko, Nev., March 30.—(AP)—Bonfires over a fifty mile area in Independence valley lighted the way tonight for ranchers seeking a plane missing with three men aboard. The plane was more than five hours overdue in a flight from Reno during an impending snowstorm. It was piloted by Lieut. Newton Crumley Jr., member of a widely known Nevada family, and carried as passengers Irvin De Long and Harry Elliott, both of Elko.

Two Japanese Aviators Killed.

TOKIO, March 31 [Tuesday].—(AP)—Two Japanese navy flyers were killed today when their two pursuit planes collided in midair near the Takeyama naval airbase at the mouth of Tokio bay. The crash brought to fifteen the number of dead in accidents to nine naval planes since March 1.

NEW $20,000,000 SEWER PLACED IN OPERATION

Sanitary district engineers placed the new $20,000,000 west side intercepting sewer officially in operation yesterday by pulling out a bulkhead under Wacker drive and Michigan avenue and diverting sewage flow from the Chicago river into the new sewer. The new system extends along the west and north side of south branch and ends at the treatment plant at Stickney. All of the sewage flow, which has been going into the river, will be diverted to the treatment plant in the next two and one-half months, during which time sixty-eight more bulkheads will be opened. The improvement is part of the drainage district's sewage disposal program made necessary under a United States Supreme court order.

Robbers Strip Jewel Shop on New York's Broadway

New York, March 30.—[Special.]—Three bandits robbed a jewelry store at 2,318 Broadway, of every watch, ring, jewel, and bauble in the shop at noontime today. A patrolman who answered a delayed alarm, estimated the haul at more than $50,000. He found Samuel Sutker, owner of the store, unconscious.

ONLY AT

Saks Fifth Avenue

IN THIS COUNTRY, CAN YOU BUY THESE SAKS-ALEXANDRINE GLOVES

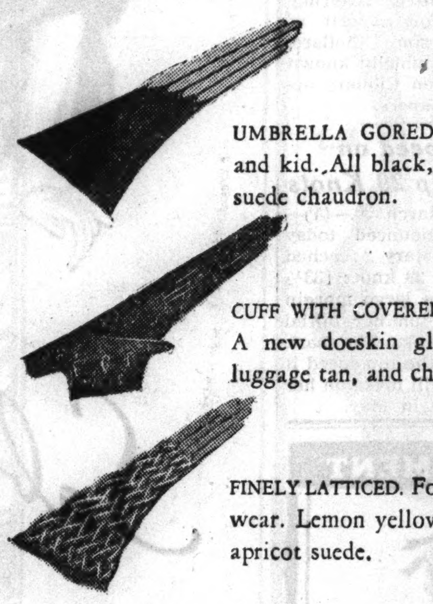

UMBRELLA GORED suede and kid. All black, or tan suede chaudron. 9.50

CUFF WITH COVERED CLIPS. A new doeskin glove in luggage tan, and chaudron. 10.50

FINELY LATTICED. For dress wear. Lemon yellow, pale apricot suede. 8.50

669 MICHIGAN AVENUE NORTH CHICAGO

ROTHMOOR and Brucewood coats & suits $29.75

Tweeds with that come-to-the-country look—breath taking plaids—prim solid colors—dapper mannish ideas—swaggers with an easy stylish swing—each one crafted with meticulous care—the famous Rothmoor and Brucewood way

Other coats $17.50 to $185; other suits $17.50 to $135
Sizes 12 to 46—5th Floor

Maurice L Rothschild
State at Jackson

TRY PUSHMAN'S

HOME HARMONY TEST

Oriental Rugs

ON TRIAL IN YOUR HOME—ANYWHERE

You may examine and compare our Rugs in your own home before making a final decision to buy—thus assuring you complete satisfaction. Rugs are insured against all risks and we will pay shipping charges both ways within a 300 mile radius of Chicago.

FOR SPRING RUG CLEANING—PHONE CENtral 5767

Pushman Bros.
16 South Wabash Avenue Near Madison

NEW CHARGE ACCOUNTS INVITED

WE ALSO SELL BROADLOOMS

Our VETERANS' "BUY NOW PLAN"

permits veterans to buy now and pay when they get their bonus

It won't be necessary for you to wait till you get your bonus. Responsible veterans, who are and have been employed, will have the opportunity to open up a special veteran account. Our store is stocked to capacity with fine clothes for men, women, girls and boys. We believe you'll enjoy buying now while the selections are so complete

See our Veterans' Bureau, 8th Floor—it's a friendly, pleasant place

MAURICE L ROTHSCHILD
MINNEAPOLIS State at Jackson CHICAGO ST. PAUL

COUPON FOR TRIBUNE ACCIDENT INSURANCE POLICY

For New Policy or Renewal, $1.25 a Year

To secure the Chicago Tribune-Federal $7,500.00 Travel Accident Insurance Policy, or to renew for another year one previously issued to you, cut out and fill in the application below and send it with registration fee of $1.25 to Tribune Insurance Dept., Federal Life Insurance Co., 168 N. Michigan Ave., Chicago, Ill. Remit by money order or check payable to Federal Life Insurance Company. (During the first five years, as provided in the policy, the value of all specific indemnities increases 10% each year the policy is renewed.)

☐ NEW POLICY OR ☐ RENEWAL
Check here if you wish new policy — Check here if you wish old policy renewed

APPLICATION for $7,500.00 TRAVEL ACCIDENT INSURANCE POLICY

If Renewal, write Policy Number here. No. ....

Issued to Subscribers to the Chicago Tribune

(If you wish a new policy ALL QUESTIONS BELOW MUST BE ANSWERED If you wish to renew a Policy previously issued to you indicate above and fill in name, address and policy number.)

Do you apply for a $7,500.00 Travel Accident Policy in the Federal Life Insurance Co., issued only to Subscribers to the Chicago Tribune?......

What is your Full Name?..........

Address?.......... Apt.?..........
Number Street

....
City State

What is your Age?........Place of birth?..........

Date of birth? Month..........Day..........Year..........

Are you Totally Blind or Deaf?........Are you Crippled to the Extent That You Cannot Travel Safely in Public Places?..........

What is the name and address of person to whom you want this insurance paid in case you are killed? (If not answered insurance will be payable to your Estate.)

Beneficiary's Name? ....

Relationship? ....

Address? ....

Do you certify that you are or will become a subscriber to the Chicago Tribune?..........

Sign your name here..........

NOTICE: Not more than one policy will be issued to any one person. Issued Only to Applicants Over 10 and Under 70 Years of Age.

BLONDE SLAYER TELLS STORY OF SHOOTING LOVER

Fought Off Assault Is Her Defense.

[Continued from first page.]

pain?' He said, 'Yes, it is very, vary bad.'

"I went to the bureau drawer at the foot of the bed to get an electric pad. I said, 'Fritz, I will fix that—the pain—immediately.' I opened the top drawer to get the pad——"

"Did you notice any objects in the top drawer?" interrupted Leibowitz.

She Discovers a Gun.

"Yes, I noticed several things—a gun, handkerchiefs, socks, shirts, and other laundry."

"Did you see Fritz get up out of bed?' Leibowitz asked.

"I don't know."

"What was the next thing you knew?"

"He had caught my elbow from behind. He kissed my neck. I turned around in surprise and asked him what he meant by all this. He said, 'I am not really sick. I just wanted to see if you would still come when I called.'

"I said, 'Of course I would come if you are lying here sick and needed me, but if you don't need me I am going.' He said, 'You are not going, you are going to stay here as long as I want you to stay,' and he kissed me.

The Struggle Begins.

"I said, surely you would not keep me here against my will.' He pulled me in his arms and he said, 'your will is my will.'"

At this point she broke down again. Leibowitz followed up, however, with questions which brought out the complete details of their entire struggle.

After she had killed him, she said, she tried to get the man on the house switchboard to send some one to his room to see if he were still alive, because "when a woman loves a man with the whole-hearted devotion that I loved him, it is not crushed in a moment."

EARLIER TESTIMONY

In earlier testimony Miss Stretz told how she had informed Gebhardt she "couldn't bear to go on in secrecy" with their illicit romance.

The 32 year old college educated stenographer said she informed her partner in the illicit romance of her changed feelings when he returned from a voyage to Europe last November.

Her testimony came after her attorney announced self-defense would be the plea, that Miss Stretz had lost her ardent love for Gebhardt before the night she fled his tower apartment, leaving him sprawling dead in a tumbled heap of bed clothing.

Attorney Leibowitz read into the record a letter from Miss Stretz to Gebhardt taking him to task for not telling his wife about their love affair.

Many Letters Are Read.

The latter came amid the reading of numerous other communications exchanged by the stenographer and the man who fell in love with her on a cruise, made her a file clerk in his office, and then conducted the liaison she has confessed during her two days on the witness stand.

They were letters which once led Justice Cornelius Collins to comment on the obscene meanings of some words.

But the justice declined to clear the courtroom at Leibowitz's request, although he asked "any women here who would be shocked" to step outside.

"This deception you are practicing on a woman who also has faith in you—it does things to me," the letter to Gebhardt about his wife said.

"It makes me feel what I never wanted to feel."

Promised to Seek Divorce.

Earlier in the trial Miss Stretz testified Gebhardt had promised to ask his wife, Thea, for a divorce and marry her.

The letter was written late in the summer of 1935, several weeks after Gebhardt had gone to Germany where his wife lived.

When Leibowitz asked her to explain what she meant by the letter, she said: "I hoped that when he came back he would tell me that Thea knew about our relationship."

Miss Stretz sat with bowed head and wept profusely as her letters to the former German industrialist were read into the record.

One of her letters, in which she quoted a passage from the unexpurgated edition of D. H. Lawrence's "Lady Chatterley's Lover," was read to the jury in a whisper too low to be heard in the crowded courtroom.

Leibowitz insisted that the women spectators be barred while the letter was read.

"I don't think this woman should be humiliated by having this read before all these other women," he said.

Explains Its Significance.

After the letter was read, Leibowitz brought out by questioning Miss Stretz that she wrote it after she had received from Gebhardt a letter containing a group of postcards, prints of paintings in European art galleries.

"Why did you write this letter?" Leibowitz asked.

"It was a rather involved way of saying I'd rather not have him write than send that kind of letter," she responded.

Additional letters from Gerhardt to Miss Stretz were entered in evidence. One said, "My dear, dear girl, if you only knew how I am longing for you. Soon you will have me all to yourself. Your Fritz."

It was written Sept. 17 from Carlsbad, Germany.

Gebhardt wrote almost daily and sent frequent cables. Miss Stretz also wrote often, but Gebhardt complained several times that her letters were too short and that she did not write frequently enough.

Reading Continues Into Afternoon.

The reading of the letters continued into the afternoon. Finally the testimony reached a point where Dr. Gebhardt, returning on the Europa, warned Miss Stretz not to meet him at the pier. He called on her at her room in the Beekman Tower, she testified.

He offered her the key to his room on the twenty-first floor of Beekman Tower, Miss Stretz said, but she refused it. Later, she found it in a letter he had left for her at the desk.

At dinner the night before the shooting, Miss Stretz testified, Dr. Gebhardt insisted that she could not leave him.

"He said," she related, 'that no woman had ever left him before and that I couldn't leave him, either.' I said, 'I can do as I wish.'

"I told him," the witness related in answer to a question from her lawyer, "that I could not have that sort of life any more, that I wanted a home and children, but that I had to be married. I told him that the secret, masquerading kind of life would kill me."

Mr. Leibowitz produced the so-called will, dated Nov. 10, found by the police in Miss Stretz's room after the killing. The lawyer, to sweep this document aside as possible proof that she had planned to kill the doctor and herself, got the witness to testify that it was only one of several wills she had made.

BIBLE READER

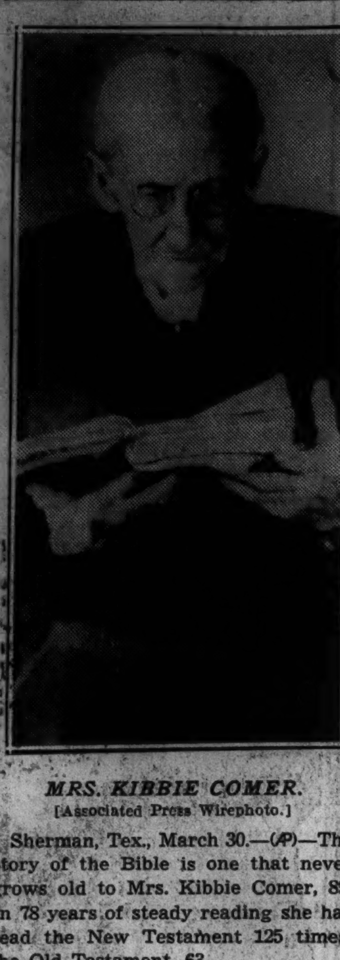

MRS. KIBBIE COMER.
[Associated Press Wirephoto.]

Sherman, Tex., March 30.—(AP)—The story of the Bible is one that never grows old to Mrs. Kibbie Comer, 89. In 78 years of steady reading she has read the New Testament 125 times, the Old Testament, 63.

She started her Bible reading at the age of 12, when illness kept her from attending a church rally, but illness since then has seldom interrupted her favorite pastime.

"We had no Sunday school literature when I was a girl," she said. "We just memorized five or six chapters of the Bible each week." At 15 she had memorized half the New Testament.

She believes the present generation is not as faithful to Bible teachings as hers—"There are too many things that take their time."

PICKWICK JAUNT REVIVED IN GARB OF 100 YEARS AGO

LONDON, March 30.—(AP)—Strange-garbed figures out of the past, setting forth from Charing Cross in the heart of London in a quaint old coach-and-four, drew gasps of astonishment here today.

Giant two-decker buses and sleek motor cars stood aside and trafic virtually stopped as the gay party, clad in flowing greatcoats and gray top hats, swept along with a silver noted hunting horn to warn the unwary.

It was the Pickwickians—off to Rochester, in the original Pickwick coach described by Charles Dickens—celebrating the centenary of Dickens' immortal "Pickwick Papers."

The creaky but still serviceable coach left from the spot where the old Golden Cross hotel—the starting place of the Pickwickians in Dickens' novel—stood many years ago.

Thence it rolled through the smoke-grimed streets of London, out through the countryside, now bright with the colors of spring, to its destination on famous Gads Hill, in Rochester, where Dickens lived in the later years of his life and died.

Other celebrations of the Pickwick centenary are being held simultaneously throughout the country, notably at Bath, where Dickens, as a young reporter, met the real Pickwick who conducted the now vanished "White Horse inn" and whose coaches were known all over the west country.

ASK ORDER TODAY TO END KILLER'S 9 YEAR FREEDOM

Assistant State's Attorneys James V. Cunningham and Gordon Nash served notice last night on Attorney W. G. Anderson that they will appear this morning before Judge Charles A. Williams of the Superior court and move to vacate the order which released Vincenzo Ciollaro from the Joliet prison on a technicality nine years ago.

Ciollaro, known then as the "man of mystery," was sentenced in 1915 to life imprisonment for the murder of Mrs. Helen Fishel. On Jan. 6, 1927 Judge Williams granted Attorney Anderson's petition for a writ of habeas corpus releasing Ciollaro. This release was not publcily known until last Monday when Ciollaro applied for citizenship papers.

Queen Mary's Speed on Initial Trip 29 Knots

SOUTHAMPTON, March 30.—(AP)—Shipping officials announced today that the S. S. Queen Mary "reached a speed of more than 29 knots [33½ miles an hour] with a large margin of power in reserve" on her initial trip here from Clydebank. The mark is considerably under the top speed it is expected the liner will make on her first Atlantic crossing in May.

WOMEN JUSTICES URGED IN BRITISH DIVORCE COURTS

Would Hear Cases with Two Male Judges.

BY DAVID DARRAH.
[Chicago Tribune Press Service.]

LONDON, March 30.—Special matrimonial courts with women justices of the peace on the bench alongside the magistrates, and which will ban "prying neighbors" from sittings dealing with domestic difficulties, were recommended tonight in a report issued by the departmental committee on social services in courts of summary jurisdiction.

Hitherto magistrates have sat alone on police court benches to deal with marital disputes. The committee now urges that when handling domestic squabbles the magistrate be associated with two justices of the peace, one of whom is a woman.

To Eliminate Sympathy.

The report suggested that a bench composed entirely of men "may be more inclined unconsciously to show sympathy with a woman applicant."

The committee, which was set up by the home secretary eigtheen months ago, includes two women. Its establishment resulted from the growing congestion of matrimonial cases in the courts and the rapid rise of divorce figures in Great Britain, which in 1934 reached the all time record of 4,287. The jump in divorces also was responsible for the recent decision to abolish "irregular" marriages at Gretna Green and to tighten up the Scottish marriage laws.

Tonight's report advocated evening sessions for matrimonial courts, restriction of the admission of the public and limitation of newspaper reports.

Neighbors a Drawback.

Stressing the evils of undue publicity in such cases, the report stated many experienced witnesses considered "the presence of the public, particularly neighbors of a party concerned, who frequently attend in large numbers, tends to prevent husbands and wives from stating the full facts in a case.

"It was stated that women are deterred for this reason from making application to the court. Moreover, estrangement between parties is increased and any chance of reconciliation is lost by the disclosure to the immediate neighbors of an allegation and counterallegation made when passions are aroused.

"We also were informed that in some cases brought to the courts a number of hangers-on and loungers were attracted by morbid interest."

CROATS RIOT AGAINST SERB RULE; 23 HURT IN BATTLE WITH POLICE

ZAGREB, Jugo-Slavia, March 30.—(AP)—Twenty-three persons, including eight policemen, were wounded in riots tonight as Croats staged a demonstration against Serb rule. Sporadic shooting continued as officers tried to suppress the disorders.

Five hundred students were held in the Zagreb university building surrounded by police. Authorities decided to keep the students inside although citizens were allowed to toss packages of food to them.

[Reports from Vienna said the demonstrations started at the funeral of Stephen Jawor, a student who died in prison after his commitment in 1929 for a political offense. The crowd at Jawor's funeral, estimated at 35,000 persons, was addressed by Vladko Matchek, veteran Croat leader.]

POLICE OF BERLIN HUNT NAZI WHO HIT U. S. PASTOR

BERLIN, March 30.—(AP)—A workman who struck the acting pastor of Berlin's American church, the Rev. Stewart Herman of Harrisburg, Pa., became the object of a city-wide police hunt today.

Government officials frankly were annoyed by this striking of a foreigner for failure to raise his arm in the Nazi salute to the flag and the search for the assailant was supervised by the Nazi secret police.

A spokesman for the propaganda ministry said: "The incident is most deeply regretted and if the culprit is found he will be severely punished."

The workman, who apparently thought the pastor showed a lack of reverence for the Nazi flag, struck him on the jaw last Friday.

Dust Storm Uncovers Watch Lost 27 Years

The Dalles, Ore., March 30.—(AP)—The Oregon dust storm had its benefits. C. A. Tom, rancher, found a watch he lost 27 years ago. It was uncovered by the wind in a dust blown field.

Sables

advance creations in capes and scarfs of matchless luxury—at unbelievably low prices

$35 per skin

Also large selection of Russian Sables

THOMAS E. McELROY CO.
STEVENS BLDG 10TH FLOOR
17 North State Street

A STRAIN ON THE FAMILY TIE

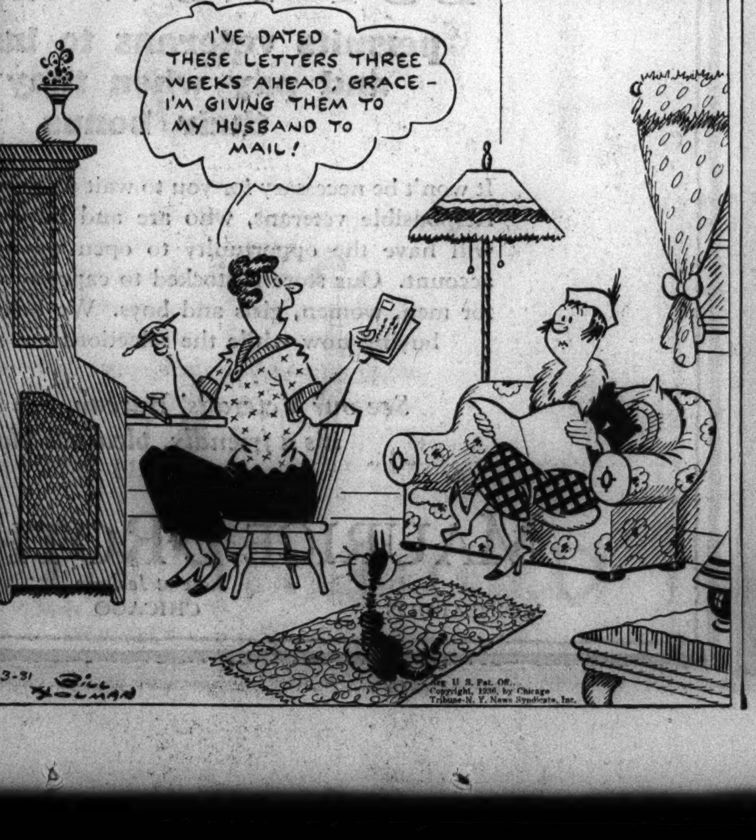

ROTHSCHILD VALUE BASEMENT

A marvelous quality buy
MORLEY coats and suits
$17.50

Wide swinging swaggers, slim sleek reefer coats—sparkling tweeds as well as black, navy, gray or tan dress weaves—2 or 3 piece suits—all flawlessly needled—all superb values. Suit sizes 12 to 20; coats 12 to 44

BASEMENT

Maurice L Rothschild
State at Jackson

DAY IN AND DAY OUT ALL DURING LENT

VARIETY IN DELICIOUS SEA FOODS

632-4-6-8 N. CLARK
DEL. 2020

Midnight Lobster Suppers

Why not take home a nicely cooked Hot Fish Dinner?

RHEUMATISM

When your rheumatism is caused or aggravated by excess uric acid—and most rheumatism is—one swift and safe prescription is Allenru—often the terrible agony goes in 48 hours—ask any live druggist in America for 8-ounces prescription Allenru. Costs about 85 cents.

The Story behind the "INVERTED FLAME"

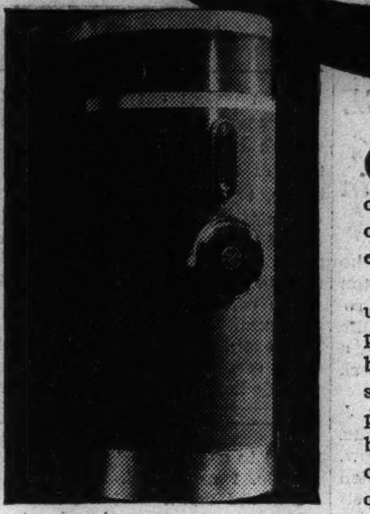

BURN OIL THE G-E WAY
Safely—Dependably Economically

GENERAL ELECTRIC engineers have designed a new type of oil-burning furnace that burns oil more efficiently . . . more economically.

This new G-E Oil Furnace utilizes a newly discovered "impact-expansion" principle of burning oil. Every drop of oil is shattered into millions of tiny particles before it enters the burner nozzle. And the vaporized oil enters the furnace as a gentle, quiet mist. This produces an inverted "white-hot" flame and effects *complete* combustion.

Every particle of the oil is burned . . . and burned without roar, or soot, or odor. And every practicable unit of heat is captured and put to work.

Don't fail to see this amazing oil furnace with the magical "inverted flame". If you can't call, send for free booklet "Luxurious Heat", which describes its marvelous features.

AIR CONDITIONING CORPORATION
221 North La Salle Street
Franklin 5743

11182

GENERAL ELECTRIC OIL FURNACE
FOR STEAM, VAPOR AND HOT WATER HEATING SYSTEMS

AIR CONDITIONING CORPORATION
221 No. La Salle St. Franklin 5743
Gentlemen: Please send me, without cost or obligation, the booklet "Luxurious Heat".
Name........
Street Address........
City and State........

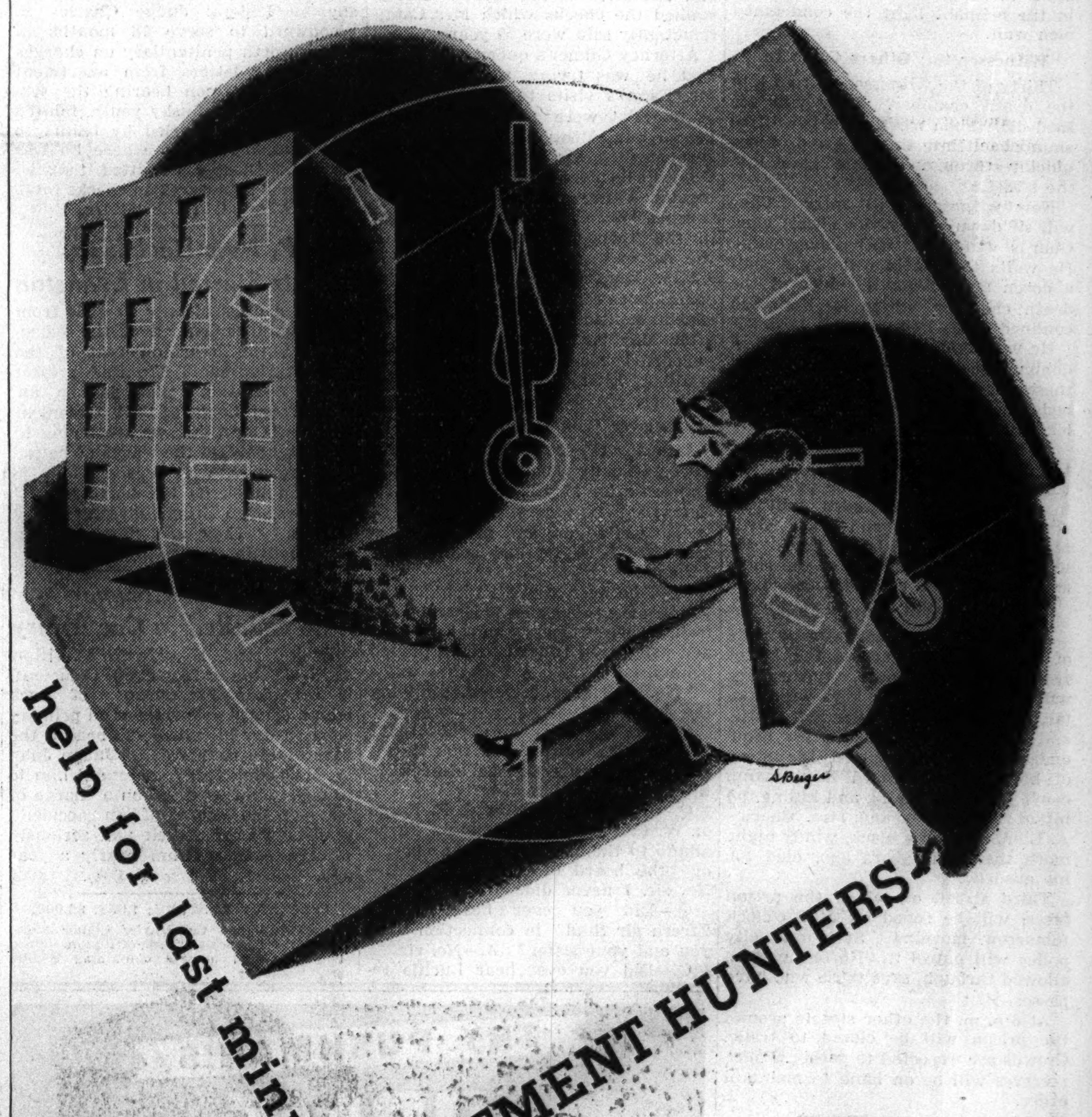

help for last minute APARTMENT HUNTERS

If, at the last minute, you decide to look for another apartment, lack of time need not hurry your choice. With the help of Tribune rental want ads you can preview hundreds of apartments within a few days, select for inspection those which appear most suitable, and spend your time on them.

When you use Tribune rental want ads as your guide, you avoid long hours of walking and stairclimbing. You need not look at a single apartment which does not offer what you want. You can concentrate your efforts on inspecting only the apartments which are most likely to be satisfactory.

Begin now to consult the apartments-to-rent want ads in the Tribune!

VOTE TO INDICT YOUNG SLAYERS OF DR. PEACOCK

Youths Help Police Solve Their Other Crimes.

True bills charging murder were voted by the grand jury yesterday against the four young slayers of Dr. Silber C. Peacock, specialist in children's diseases. Because of the many other crimes committed by the gang, however, the return of the indictment in court was delayed for several days so that the slayers may be kept in the custody of the police and state's attorney.

The four killers who furnished the police with a three month mystery by the slaying of Dr. Peacock in a holdup are Robert Goethe, Durland Nash, Emil Reck, all 19 years old, and Michael Livingston, 17 years old. They are classed by the police as robbers of the lowest type and mentality, but their crime presented aspects that for a time indicated a vengeance killing.

Any other motive for the Peacock murder except robbery was eliminated last week, however, with the capture and confession of the gang members.

Help Police Solve Crimes.

While the grand jury was listening to their confessions yesterday afternoon—read by a policeman—the young robbers were boastfully assisting the police in fastening other crimes on themselves. Examples of their readiness to tell all were the following incidents:

Edward Wahlenfeld, clerk in a grocery at 5757 Augusta street, was among the persons summoned to the state's attorney's office to see if they could identify the robbers. His employer, Frank Chlebak, 34 years old, was critically wounded by one of four gunmen on the evening of Feb. 18. Wahlenfeld said he was unable to recognize any of the four as having been in the gang that shot Chlebak.

"I remember him," Nash spoke up, pointing to Wahlenfeld. "He was in the place where we shot a guy during a holdup. Reck shot him."

Reck Declines the Bullet.

"Not me, I don't remember it," said Reck.

"Yes you do," Nash said. "That was the place where I slipped as we were going in and my gun went off."

"That's right," Goethe agreed. "I remember it. Reck shot him. The three of us went in and we left Livingston outside in the car."

The police records showed that one of the bandits had slipped as they were entering the doorway of the grocery and his pistol was discharged, the bullet going into the door. The robbers took $50 from the cash register and put the customers and employés in the refrigerator. The shooting of Chlebak was ascribed to the nervousness of one of the robbers.

Another Victim Identified.

Michael Provus, 1048 North Oakley boulevard, owner of a news stand at Chicago and Ashland avenues, said he was unable to recognize any of the four as among those who robbed him of $87.50 on March 21.

"The four of us took him," Nash said after looking at Provus.

Edward Grais, 18 years old, 4316 Lexington street, a student at the John Marshall High school, said he couldn't identify any of them.

"I stuck you up," Nash volunteered. "Reck was with me."

"You were beaten by the robbers, weren't you?" Assistant State's Attorney Marshall V. Kearney asked Grais. The student nodded assent.

"That's right," Nash said. "We did give him a trimming."

The police had forty more cases like these in which to make records and it was because of this work that the return of the murder indictment in court was delayed. When it is returned, First Assistant State's Attorney Wilbert F. Crowley said, an arraignment will be held immediately.

He expects to have the trial of the four killers started within ten days.

Capt. Thomas Duffy of the Sheffield avenue police asked the state's attorney to make inquiry concerning the death of Max Neuling, 4657 Manor avenue, who was found dead of a skull injury on the night of March 19 in front of 718 Barry avenue. The Peacock slayers have confessed to the attempted robbery of Dr. John P. O'Connell, physician for the city civil service commission, that night in the same neighborhood.

Mr. Crowley said that every unsolved crime committed in the last few months would be investigated to determine if the young gangsters were responsible.

After the youths are tried for the Peacock murder the state will present other charges, regardless of whether the death penalty is voted in the first trial. The prisoners said yesterday they expect to be sentenced to about 25 years in prison, but State's Attorney Courtney declared there would be enough sentences imposed to insure their being kept in prison all their lives if for any reason they escape the electric chair.

QUEEN OF NATCHEZ PILGRIMAGE

[Associated Press Wirephoto.]

Rosa Healy of Natchez, Miss., a co-ed at the University of Mississippi, in "before the mirror" pose as she reigned as queen of the colorful Natchez pilgrimage, an event in which five cities of the south participated.

PURCHASE OF IVORY HANDLED RAZORS IS 1ST MAC VEAGH SALE

James R Leavell, president of the Continental Illinois National bank, bought six ivory handled razors for $25 yesterday at Grant's Art galleries, 25 South Wabash avenue. His purchase, made at private sale, was the first of Eames MacVeagh's household furnishings, art objects, and personal effects, which are being sold at auction by MacVeagh's wife, Mrs. Zelie Barthelemy MacVeagh.

Mrs. MacVeagh closed their apartment at 900 North Michigan avenue recently and departed for Washington to join her husband, now an official of the Federal Housing corporation. MacVeagh deeded the goods to his wife shortly before he entered a poverty plea last September in the breach of contract suit brought against him by Miss Louis Hagen of New York, mother of his 24 year old son.

Most of the goods sold yesterday included furnishings of Mrs. MacVeagh's bedroom, drawing room, and studio living room. Rugs, chairs, porcelains, and other furnishings were knocked down at prices ranging from $150 for a baby grand piano to $8 for a Queen Anne chair. The sale is to continue all week.

FIND TWO SLAIN CUBANS; IDENTIFY ONE AS EX-MAYOR

[Copyright: 1936: By the New York Times.]

HAVANA, March 30.—The bodies of two well dressed men were found this afternoon on a plantation near the village of Jaimainitas, just outside Havana. Both had died of bullet wounds.

One was identified as Francisco Fernandez Rodriguez, former mayor of Batabano, Havana province. The other had not been identified. Fernandez is said to have been tried recently in Havana by the Urgency court for alleged anti-administration activities.

Many mysteriously slain persons have been found near Havana during recent months.

STREET CAR VICTIM DIES.

Struck by a Halsted street car at Center street last Friday, Anton Moser, 65 years old, 2024 Dayton street, unemployed, died yesterday in St. Joseph's hospital.

DR. PEACOCK'S SLAYERS: THEIR LIVES AT HOME

Prosecutor Tells Some of Background.

The environments in which the four killers of Dr. Silber C. Peacock grew to young manhood were disclosed last night by Assistant State's Attorney Marshall V. Kearney after an investigation of their homes. Idleness and evil companionship, Mr. Kearney said, were responsible for the grave situation which now confronts the four slayers—Durland Nash, 2734 Cortez street, leader of the gang; Robert Goethe, 2648 Augusta boulevard; Emil Reck, 2654 Rice street, and Michael Livingston, 1016 North Central Park avenue.

Nash's father and mother, said the prosecutor, have been separated since 1921. Mrs. Nash is employed on a Works Progress administration project. Young Nash had a grammar school education and spent two years in Sabin and Crane High schools. At Crane it was said he attended only one semester and left there in February, 1932, after flunking in all his classes. He worked for a short time as a steamfitter's helper, but has not worked during the last two years.

Goethe's Mother in Cell.

Goethe's father died when Robert was 2 years old. Young Goethe's mother, now Mrs. Rose Kassalis, is in the Bridewell serving a sentence of two years for contributing to the delinquency of minors. She was on relief and allowed her home to be used as a headquarters for boy thieves and neighborhood girls, exposing Robert and a young daughter to immorality, drinking, and crime.

Goethe and Nash were sentenced at the same time last year to serve eight months in the Bridewell for robberies they committed. Goethe had one year in high school and then worked for a short time for a coal dealer.

Reck's father is a laborer. His mother is dead. He has two sisters, one younger, one older than he. He received a head injury in a motorcycle accident two years ago. Reck left school in the seventh grade. He is the dullest witted of the four and handled the gun in all the gang's robberies except the Peacock murder. According to the gang's confession, Goethe shot Dr. Peacock.

Background of Livingston.

Livingston's parents are both living with their other five children. The father is a watchman. The oldest son is an infantile paralysis invalid. The other children are in school. Michael attended Lane Technical High school for two years, leaving in 1934. For a time he was employed by a junk dealer and then by a teaming company, but he has not worked in the last eight months.

None of the four young gangsters could be considered bright in any way, Mr. Kearney said, but Nash appeared to have the best understanding and ability of expression. None seemed unusually interested in girls, although Nash spoke of a disappointment in finding that his sweetheart, a girl named Clara, had married while he was in the Bridewell.

None a Heavy Spender.

None wore flashy clothing. They seemed content to be poorly dressed, wearing jackets and caps. Each one said that he never spent more than $2 or $3 a night for beer, or occasionally whisky, but occasionally would give a dollar or two to a tavern hostess.

Mr. Kearney could not find that any great amount of money had been spent by them. He said Goethe stole a large quantity of wine from his aunt's basement when his robberies should have netted him enough to buy his own wine.

FROZEN FEET CAUSE DEATH.

Charles Swanson, 69 years old, 1113 West Madison street, died yesterday in the County hospital from infection resulting from frozen feet during the subzero wave.

SECOND FRATERNITY HOUSE AT UNIVERSITY OF MICHIGAN CLOSED

Ann Arbor, Mich., March 30.—[Special.]—The executive committee of the University of Michigan interfraternity council today suspended a second fraternity chapter and ordered its house closed. The chapter affected was that of Sigma Nu fraternity. The closing was ordered April 11 and to continue until June 1.

The order followed by a week action against the chapter here of Beta Theta Pi fraternity which must close April 1 and remain padlocked until Oct. 1. In both cases the action resulted from violation of the rules of "hell week," the informal initiation period.

Following receipt of the interfraternity body's action, the Sigma Nu chapter of 35 active members, voted to abolish hell week in the future.

INSURANCE MAN SHOT TO DEATH BY 3 ROBBERS

Nicholas Miller, 35 years old, 9247 South Racine avenue, an insurance collector, was shot and killed last night by three colored men who held him up at 52d street and South Michigan avenue while he was making his rounds. He was taken to the Provident hospital, where he died.

NICHOLAS MILLER.

Clarence Jetters, 5177 South Michigan avenue, colored, told police he heard two shots, looked out of his window, and saw the three robbers run east in 52d street. Miller's body was found lying there on the sidewalk. His automobile was parked a few doors away. It was not known how much money the robbers got.

Miller was married and the father of two sons, 3 and 7 years old.

COLORED BABY DEATH RATE IS CUT BY CLINIC

Results of the care given to colored mothers and babies by the Maxwell station of the Infant Welfare Society of Chicago at 1335 Newberry avenue were cited yesterday as an illustration of the effectiveness of health work among colored people. In connection with the observance this week of National Negro Health week, officials of the society made it known that the mortality rate of babies under the care of the Maxwell station is only 12 per thousand births in contrast to the rate of 40 per thousand for the city as a whole. Several hundred colored babies are attended each month at the Maxwell station, according to Miss Jeanette Townsend, extension secretary. Physical examinations and medical treatment are given at clinics, and nurses and nutritionists visit the homes of the mothers and instruct them.

BOSTON STORE

ATTENTION! STORE HOURS UNTIL FURTHER NOTICE

9:30 A. M.

TO

6:30 P. M.

Advertise in the Tribune

MARSHALL FIELD & COMPANY

Double Size Value

DU BARRY

Rose Cream Mask

$1 THIS WEEK ONLY

Want a complexion revival? Then you'll be interested in this exhilarating new twenty minute "pick up" treatment. Rose cream mask puts a youthful glow back in your skin, keeps contours firm, banishes fatigue lines, makes you feel like new. Regularly sold only in $3 and $5 sizes. Special size at $1 during the visit of *Miss Louise Purcell*, of the Richard Hudnut salon, New York, to our cosmetic section this week. She will show you how to get the full benefits from this new mask treatment; how other Du Barry preparations can solve your personal beauty problems. No obligation, of course.

Cosmetics—First Floor, North, State

IMPERIAL AGA SHAH

Silky smooth, Persian skin camel hair topcoats and polo coats

$40

You've read in history of the luxury and grandeur of the imperial court of Ancient Persia—you've heard of the robes of magnificent camel hair worn at that court. For thousands of years the art of making these weaves has been lost—only to be rediscovered by modern science. Here they are—Aga Shah Persian skin camel hair coats—peerless in their richness, their glowing luster, their magic softness and beauty

6TH FLOOR

MAURICE L ROTHSCHILD

MINNEAPOLIS — State at Jackson CHICAGO — ST. PAUL

MALING BROS.

These styles will lead the Easter Parade

WE'VE GOT THEM BY THE THOUSANDS—IN YOUR SIZE, YOUR STYLE—AND YOUR PRICE

$2.70 AND $2.95

MALING BROS.

34 S. State St. 231 S. State St.

SEE THESE EASTER STYLES AT ALL 11 MALING STORES TODAY!

6320 S. HALSTED ST. 843 E. 63RD ST. 2764 MILWAUKEE AVE.
3249 LAWRENCE AVE. 3218 LINCOLN AVENUE 1335 MILWAUKEE AVE.
4720 SHERIDAN ROAD 4039 W. MADISON ST. 3249 ROOSEVELT ROAD

Neighborhood Stores Open Tuesday Night Till 10

HARRAR BOMBING 'FLAGRANT' ACT, ETHIOPIA CLAIMS

Cites Hague Articles in Accusing Italy.

[Copyright: 1936: By the New York Times.]

GENEVA, March 30.—The league of nations circulated to its members today two Ethiopian telegrams protesting the bombing of Harrar as a "flagrant violation" of Article 25 of the 1907 Hague convention. According to Ethiopia, Harrar was bombed and machine-gunned for one hour yesterday by 37 planes.

Casualties are not yet known, the telegrams say, but among the buildings destroyed were the Catholic church, the French Catholic mission buildings and the French hospital and consular agency while the Egyptian and Ethiopian Red Cross hospitals were struck by several bombs.

Ethiopia denies Harrar was fortified and reminds the league she announced in December its demilitarization and transformation into a hospital center.

See No Action Soon.

League officials, though eagerly scanning the diplomatic horizon, see no sign of these protests leading to a meeting of the sanctions committee any more than did previous ones against Italian use of poison gas. One excuse is Ethiopia in these protests has not asked a meeting.

The technical league position continues to be that Salvador Madariaga, president of the committee of thirteen, and Joseph Avenol, secretary general, are sounding the two parties on their peace terms without any apparent progress or impatience. The real position continues also to be that Great Britain and other sanctionist powers are waiting for the German situation to clear more before making any move on the Italian side.

Present More Pictures.

The league also gave out two other Ethiopian telegrams. In one Ethiopia "protests" the Italian bombing of the British Red Cross north of Lake Tsana, and "calls attention" to the Italian bombing of the French Lazarist mission near Gondar. The other replies to Italian explanations of previous bombing of the British Red Cross at Quoram which it calls a "tissue of lies."

The league published, too, another Italian protest against atrocities committed in the Ethiopian attack of Feb. 13 on Italian workmen. The only new thing is that this time it is illustrated with even larger, more realistic and more numerous photographs of mutilated corpses and dum-dum bullet wounds than the previous two such printed documents circulated to members of the league at Italy's request.

MEXICO GRANTS LOAN TO RAILROAD RUN BY OWN EMPLOYES

[Chicago Tribune Press Service.]

MERIDA, Yucatan, Mexico, March 30.—The Mexican government granted a loan of 500,000 pesos [currently $139,250] to the Yucatan railroads, an organization administered by its own workers, it was learned today. The loan will bear no interest and the government will accept as payment over a period of five years the proceeds of the 10 per cent federal tax on gross receipts which the company has been paying for years.

During this period, the Yucatan railroads will be exempt from other federal taxes under an order signed by President Lazaro Cardenas. This will aid the line in rehabilitating its physical properties and financial condition. The company, which was given the right to import rolling stock without duty, has already purchased six Diesel motors from Germany at a cost of 126,000 pesos [about $35,091]. Germany will accept Yucatan henequen in payment. In addition the Yucatan commission, which is made up of the director general of the company and the president of the railroads' syndicate, has bought 100,000 pesos [about $27,850] worth of rolling stock here and abroad.

Francisco J. Mugica, secretary of the communications and public works, has approved a plan under which the railway's board of directors will be comprised of members of the railroads' syndicate, with the federal government naming two-sevenths of the members.

BRITAIN TO SPEND 175 MILLIONS ON WARSHIPS IN YEAR

Speeds Navy Program for "Emergency."

[Chicago Tribune Press Service.]

LONDON, March 30.—A total of 175,000 tons of warships, representing a capital outlay of $175,000,000, will be laid down before the end of this year in the first lap of Great Britain's greatest naval construction program undertaken since the world war, it was announced tonight.

With the ink not dry on the naval armament limitation treaty signed here last Wednesday by the United States, Britain and France, the British admiralty is speeding up its battleship replacements together with new units in an effort "to be ready to meet any emergency at the earliest possible moment."

The admiralty, it is understood, wants to have the fleet on its new reinforced basis before three more years have passed. Presumably it is anticipated any crisis in European affairs will have been reached by that time.

Two New Battleships.

Between now and next January the following ships will be laid down:

Two battleships, five cruisers, one aircraft carrier, at least twelve destroyers and several submarines and sloops.

Further, three cruisers are expected to be ordered in the summer of 1937.

This constitutes only the first instalment of the government's total naval program which involves building twenty-five new cruisers within the next five years beside more battleships and a large number of destroyers, submarines and sloops.

From now on the shipyards specializing in admiralty work are assured of a steady stream of orders in contrast to the spasmodic ebb and flow of such work during the past fifteen years. Several firms already are taking steps to build up a reserve of skilled labor.

To Speed Up Construction.

It is anticipated new contracts will call for the delivery of all types of warships at much earlier dates than has been customary hitherto. The time occupied in building the cruisers and destroyers may be reduced by as much as 25 per cent.

The bulk of the new tonnage will be built by private firms. They will construct at least one battleship, five cruisers and all the destroyers. The second battleship will be built at Portsmouth or Devonport, provided the building berths of those dockyards are sufficiently large to take capital ships of the postwar type.

When the four super-Hoods—subsequently canceled—were ordered in 1921 neither Portsmouth nor Devonport had the facilities for building them and all contracts were placed privately. These, however, were ships of 48,000 tons, whereas the new battleships will not exceed 35,000 tons.

ARMY STAFS OF BRITAIN, FRANCE, BELGIUM TO MEET

See Parley as New Lash at Germany.

BY DAVID DARRAH.

[Chicago Tribune Press Service.]

LONDON, March 30.—Conversations among the British, Belgian and French general stafs, which were provided for in the recent London agreements as a method of executing Great Britain's obligations as a guarantor of the Locarno pact, will be brandished at Reichsfuehrer Adolf Hitler sometime next week, the British cabinet decided today.

The military consultations will be held regardless of the contents of Hitler's counter-proposals to the Locarno peace propositions. The German dictator promised he would have his message in the British government's hands tomorrow.

Gen. Till, director of military operations of the British war office and a member of the aviation general staf, will represent Britain in the staf talks. Gen. Schweisgutt, deputy chief of the French staf, who was summoned to England for last week's talks, presumably will represent France.

Talks "Purely Technical."

The place of the conversations will be fixed by the cabinet Wednesday. Paris probably will be the meeting place. It was stated the talks will be limited in scope, being purely technical, and adding nothing to previous obligations.

Consultations among the British and Belgian staf officers will be separate. Although Italy was also bound by article IV of the Locarno pact to "come to the assistance" of Belgium and France as soon as the league of nations council declared Germany had broken the treaty, no arrangements were made for any Italian staf consultations. The reason is that Premier Mussolini has announced he will not coöperate unless the league's sanctions against him are lifted.

Public opinion in England is disconcerted over these conversations among the military stafs since the assertion of David Lloyd George, wartime premier, in last week's parliamentary debates that staf talks brought on the world war. Maj. C. R. Attlee, Labor leader, in a speech yesterday said:

"I am suspicious of military talks. Throughout Europe there is fear of war breaking out."

Baldwin Eases Suspicions.

The house of commons this afternoon was also uneasy about the generals getting together to make Hitler's flesh creep for remilitarizing the Rhineland. Prime Minister Stanley Baldwin assured questioners that the cabinet would keep its eye on the generals.

The question was raised as to whether British generals could safely meet "politically minded French generals."

Baldwin said he could not send the defense minister, Sir Thomas Inskip, to the staf talks, but that all definite commitments would be reviewed by the cabinet.

The house laughed when W. J. Thorne, a Labor member, asked Capt. Anthony Eden, the foreign secretary, if "he would be able to persuade Hitler to get married and keep him well balanced."

Observers consider the talks and maneuverings are designed to impress both Hitler and Mussolini. The British staf officers are likely to inform the French the best way to obtain their services in case of German aggression is for Paris to tighten up the screws on Il Duce to stop his war.

Touch Up Hitler's Note.

[Chicago Tribune Press Service.]

BERLIN, March 30.—The German cabinet tonight put the finishing touches on Reichsfuehrer Hitler's new peace proposals which Joachim von Ribbentrop, Hitler's personal ambassador, will carry to London tomorrow. Von Ribbentrop will leave the capital by plane at 2 p. m.

Optimists still hope the strength of Hitler's position, as reflected in the tremendous vote he received at yesterday's reichstag election, will result in a more conciliatory attitude toward the Locarno powers. However, comment in the German press on the victory revealed a stiffening of public opinion against foreign requests or suggestions. The official newspaper Der Angriff complained:

"The Versailles treaty is dead and there is no longer a German nation deprived of its rights. What will now be offered to or expected from this nation that is not its full, unrestricted, essential right?"

Shower Hitler with Flowers.

Rain did not dampen the enthusiasm or diminish the crowds—mostly women and children—who gathered again before the chancellery today.

Whenever Hitler appeared on the low balcony outside his first floor study his admirers showered him with tulips, pink anemones, and forget-me-nots.

Protestant church bells will peal at noon tomorrow "as an expression of our thankfulness to Hitler for his peace efforts."

The Fuehrer, through the press, thanked his followers for their support. He also thanked the "numerous foreign friends of Germany who have expressed their understanding and friendly feeling toward me and the German nation."

DARROW ASKS PAROLE OF JESSE BINGA FROM PRISON AT STATEVILLE

Attorney Clarence Darrow, accompanied by a Catholic priest and two nuns, appeared as a witness yesterday before a subcommittee of the state parole board at Joliet to urge the release on parole of Jesse Binga, 71 years old, colored ex-banker, who is serving a one to ten year prison sentence for embezzlement.

Binga, who was president of the defunct Binga State bank, was convicted in 1933 of embezzling $32,500 of the bank's funds, and after unsuccessful court appeals entered Stateville prison last April. Having completed 11 months of his sentence, he is eligible for parole action.

"I have known Binga for thirty years and he is a man of fine character," Darrow told the board members. "He lost his fortune trying to keep his bank open."

The Rev. Joseph F. Eckert, pastor of St. Anselm's church at 6045 South Michigan avenue, who accompanied Darrow, presented a petition signed by 10,000 colored people asking that Binga be paroled. The former banker's attorney is George L. Griffin.

Since beginning his term Binga has been in the prison hospital with a heart ailment.

MAKE CHANGES IN COMMAND OF BATTLE FLEET

(Picture on back page.)

San Pedro, Cal., March 30.—(AP)—Traditional naval ceremonies today marked changes in command of the battle force, second highest post in the United States fleet.

A new four starred flag was broken out from the maintruck of the flagship California, signalizing the relief of Admiral Harris Laning by Vice Admiral William D. Leady.

This was preceded by two other important command exchanges on San Pedro bay. Rear Admiral Edward B. Fenner succeeds Rear Admiral Clarence S. Kempff as commander of Battleship Division one, after which Admiral Kempff relieves Admiral Leahy as commander of battleships.

After a brilliant 42 year naval career, the new battle force commander gains the temporary rank of admiral.

Fire Hydrant a Mile Away, NorwoodPk. Building Burns

Fireman responding to an alarm at 6900 Montrose avenue, Norwood Park, found the nearest fire hydrant was a mile distant. A two story frame building was burned to the ground. It was unoccupied.

LATVIA MOVES TO SETTLE POLISH, LITHUANIAN RIFT

Sends Special Envoy to Visit Warsaw.

BY DONALD DAY.

[Chicago Tribune Press Service.]

WARSAW, Poland, March 30.—Prospects for a Polish-Lithuanian peace treaty brightened today with the arrival in Warsaw of William Munters, Latvian undersecretary of foreign affairs, for a two day visit.

The Polish government accorded a warm welcome to the Latvian diplomat whose clever negotiating is largely responsible for the formation of the Baltic entente among Latvia, Lithuania, and Estonia, which is slowly developing into a real union.

Buffer to Germany, Russia.

The press of northeastern Europe devotes close attention to this visit, since the Baltic entente's ambition to remain absolutely neutral between Russia and Germany follows the main line of Polish foreign policy.

Baltic states also are eager for a settlement of the Vilna dispute. The press believes Munters' visit will be an important step in realizing a powerful peace bloc to promote negotiations. The Vilna dispute since 1920 has hindered realization of an alliance between these four countries.

Munters conferred with Beck and other Polish officials today and tomorrow will visit the tomb of the late Dictator Marshal Josef Pilsudski at Cracow.

Ready to Negotiate.

[Chicago Tribune Press Service.]

KAUNAS, Lithuania, March 30.—Lithuania is ready to open negotiations for the signing of an agreement with Poland concerning reciprocal treatment of their respective minorities, President Antanas Smetona, said today. He contends there are fewer Poles in Lithuania than Lithuanians living in Vilna district, which Poland seized by a putsch in 1920.

Smetona demands that Poland cease attempts to force Polish culture on Lithuanians in Vilna who have sent a delegation to Warsaw to protest against closing the schools, prohibiting meetings and other repressions. It is asserted that of 200 schools formerly functioning in the Vilna district, only 14 remain.

President Smetona declared Lithuania is unable to relinquish her claim to Vilna, but he believes Poland will advance propositions to settle the Vilna question.

RUSSIA DECREES ALL MEN EQUAL IN LABOR AND STUDY.

Bans Favor on Ground of Social Origin.

MOSCOW, March 30.—(AP)—A communist party edict, published today, warned that discrimination in the fields of study or labor on the grounds of social origin had been abolished by the soviet union and that any one disregarding this rule would be subjected to disciplinary measures.

"Honest labor," said the edict, is now the sole principle by which the qualification of working men and women are to be judged.

Cite Case of Farm Girl.

It made an example of the case of Lydia Oboznaya, a 17 year old farm girl, whose application to attend a tractor drivers' school was rejected because she was the daughter of an exiled kulak [peasant landowner].

The party's central committee intervened, obliging the school to accept the application.

Restrictions based on social origin were described by the communist party newspaper, Pravda, as "no longer necessary."

"All citizens, regardless of their origin, are entitled to study and show their real character in their work," said Pravda.

Stalin's Words Recalled.

The recent pronouncement of Josef Stalin that "a son is not responsible for the deeds of his father" was cited to illustrate the party's present policy.

Stalin personally is heading a committee working out a reform of the soviet constitution under which the right of equal vote will be accorded to all soviet citizens.

20,000 SPANISH PEASANTS AGAIN SEIZE ESTATES

BADAJOZ, Spain, March 30.—(AP)—Swarms of peasants, estimated by police to number 20,000, spread out over large estates again today and started farming operations. They were defying the government's orders that they await a legal redistribution of lands.

It was the second time in two weeks that the peasants had taken over the properties. Last Thursday they were driven off by heavy detachments of police, but these were withdrawn yesterday.

Today the peasants went right back to the tracts they staked out previously, carrying with them their simple farming tools and bags of seeds. The land occupied by the peasants was estimated to average less than two acres per family.

5 AND 10 HEIRESS CHOOSES LANCE FOR BABY'S NAME

LONDON, March 30.—(AP)—Count Court Haugwitz-Reventlow registered the birth of his son today, disclosing that the new born heir to part of the Woolworth millions is named Lance.

The baby, just a bit more than a month old, had his daily airing in his perambulator in a private park while his mother, Countess Barbara Hutton Haugwitz-Reventlow, went outdoors for the first time since the baby's birth and her own serious illness. She was driven through Hyde Park in a closed automobile.

The name "Lance" ordinarily is regarded as the diminutive of Lancelot. The count filed the notice of birth in the Paddington register office. In the birth certificate, after the words "rank or profession," the father listed himself as "count." The mother's name was given as "Barbara Haugwitz-Reventlow, late Mdivani, formerly Hutton."

16 DIE AS MEXICAN TEACHERS CLASH WITH CATHOLICS

MEXICO CITY, March 30.—(AP)—Dispatches to the newspaper El Grafico tonight reported that 16 persons were killed and 25 wounded at the town of San Felipe Torres Mochas, in the state of Guanajuato, when Catholics and school teachers clashed yesterday.

The Catholics, coming out of church after mass, the dispatches said, attacked the teachers who were demonstrating in the town plaza.

Armed agrarians, it was stated, joined in the fighting on the side of the teachers. The dead were said to include several women and children.

New German Airship Poised for Flight to So. America

[Chicago Tribune Press Service.]

FRIEDRICHSHAFEN, Germany, March 30.—The new airship Hindenburg will start its first flight to South America early tomorrow morning. The ship will carry thirty-five passengers and a full crew of fifty. The freight cargo includes one automobile. Dr. Hugo Eckener is traveling with the airship to inspect the new Santa Cruz airport at Rio de Janeiro, Brazil.

German Meat Consumption Drops a Pound Per Person

[Chicago Tribune Press Service.]

BERLIN, March 30.—Meat consumption in Germany during February declined by one pound per person, according to official returns issued today. The average consumption for the month was given as 11¾ pounds per person.

GERMAN MUST DIE FOR KILLING JEW IN HIS STORE

HANOVER, Germany, March 30.—(AP)—Walter Sievers, 28, was sentenced to death today for killing a Jewish tradesman named Zirpkowski in his shop last July.

Sievers pleaded that he shot Zirpkowski in a moment of political excitement, but the court found that the crime was committed in cold blood with the pupose of robbery.

"The German people," declared the public prosecutor, "reject political murder. The Nuremberg racial laws do not mean that men of other races are outlawed. They are entitled to all the protections of law. Right and justice rule in Germany today more than ever."

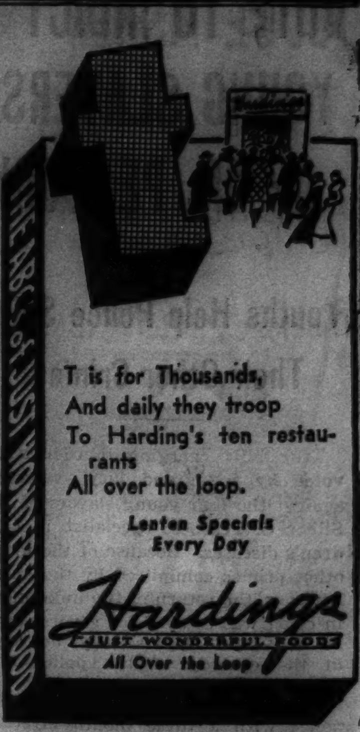

T is for Thousands,
And daily they troop
To Harding's ten restaurants
All over the loop.
Lenten Specials Every Day
Hardings
JUST WONDERFUL FOOD
All Over the Loop

STOP BAD BREATH

Thousands of people afflicted with bad breath find quick relief through Dr. Edwards Olive Tablets. The pleasant, sugar-coated tablets are taken for bad breath by all who know.

Dr. Edwards Olive Tablets act gently but firmly on the bowels, stimulating them to natural action, and gently purifying the entire system. They do that which dangerous calomel does without any of the bad after effects.

Olive Tablets bring no griping pain, or any disagreeable effects.

Dr. F. M. Edwards discovered the formula after 20 years of pactice among patients afflicted with constipation with the attendant bad beath.

Olive Tablets are merely a vegetable compound; you will know them by their olive color. Take one or two at bedtime for a week and note the effect. 15c, 30c, 60c.

RED

At last! Bloodshot eyes *cleared*... made milk-white, sparkling! Druggist refunds money if one application of new, scientific EYE-GENE fails. *Fast* . . . works in seconds! Stainless . . . safe as water. Almost *instant* rest for tired, strained, itching, smarting eyes. Thousands switching from boric and other old-fashioned solutions. At any drug or department store.

EYE-GENE New, Safe Way to Clear Eyes, Relieve Strain

WORLD'S LARGEST SELLER at 10 cents
St. Joseph
GENUINE PURE ASPIRIN

WHEN COLDS ARE
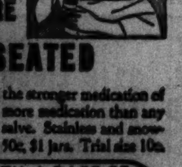
DEEP-SEATED

Get quicker relief with the stronger medication of Penetro—113% to 227% more medication than any other nationally sold cold salve. Stainless and snow-white. All druggists. 25c, 50c, $1 jars. Trial size 10c.

THE SALVE WITH A BASE OF OLD FASHIONED MUTTON SUET
PENETRO

AGAIN WE SAY:

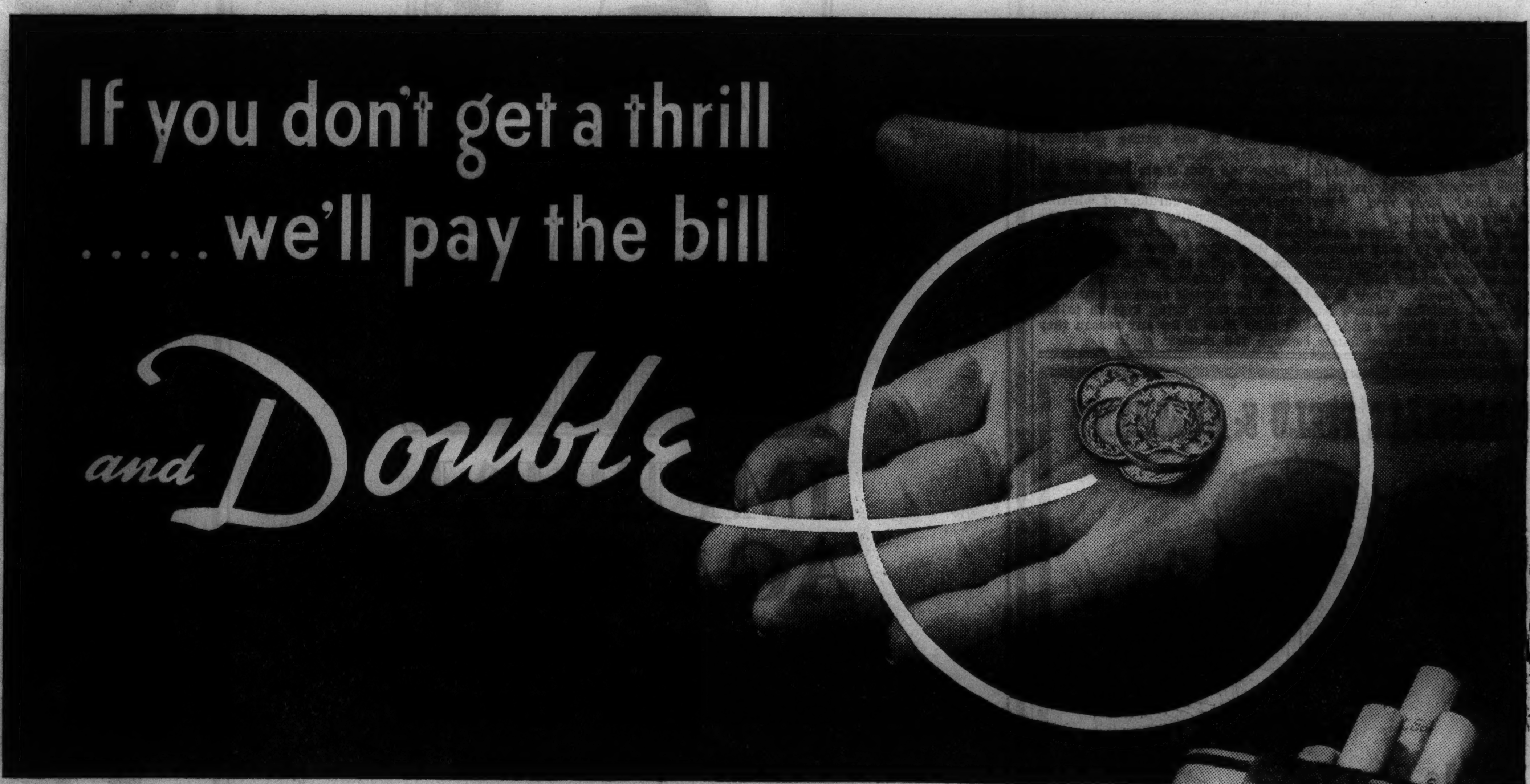

SEVERAL MILLION smokers, men and women, have tried out *Double-Mellow* Old Golds since our Double-Money-Back offer was announced last October.

Less than 1 in 10,000 of these smokers have asked us for a Double-Money-Back check.

Yet that check is ready and waiting for any smoker who tells us that *Double-Mellow* Old Golds did not please him.

With nothing to lose and *double* to gain, why not get that "try-out" pack of "*Double-Mellows*" today?

P. Lorillard Company
(Established 1760)

P. S. ... to get double-your-money-back, *plus postage*, mail the Old Gold wrapper and ten unsmoked cigarettes to P. Lorillard Company, Inc., 119 W. 40th St., New York City, before May 1st, 1936.

Outer jacket of Cellophane opens from the bottom, Inner jacket of Cellophane opens from the top

© P. Lorillard Co., Inc.

PRIZE CROP TOBACCOS make them Double-Mellow!

2 JACKETS OF "CELLOPHANE" keep them Factory Fresh!

JUDGE FISHER TELLS THREAT BY GOV. HORNER

Discloses Motive Behind Son's Ouster.

BY PERCY WOOD.

Judge Harry M. Fisher of the Circuit court yesterday told the Democratic county managing committee that Gov. Horner recently demanded a written statement from him indorsing the governor's candidacy for renomination under a threat of ousting the judge's son, David, as attorney for Martin J. O'Brien, public administrator of the county.

The indorsement was not forthcoming and David Fisher's "resignation" was accepted by O'Brien two weeks ago. Last Friday O'Brien, for many years a Sweitzer lieutenant in the Twenty-ninth ward, announced support of Mr. Horner. O'Brien is the only Democratic ward committeeman to desert the organization in its backing of Dr. Herman N. Bundesen, Horner's opponent.

Judge Fisher Tells Threat.

"The governor called me at Miami where I was resting," Judge Fisher told the managing committee at a meeting in the Morrison hotel. "He asked me to send him a written indorsement.

"I told him that I didn't know what I would do in the primary and that I might not take any part in it whatever.

"Then he told me: 'You can either make that statement or tell David to kiss his job good-by.'

"So I replied: 'That makes my job easier, governor.'

"And it does. The governor thinks that he is bigger than the organization. I am for the ticket, and I think that Dr. Bundesen will do a fine job in directing the institutions of the state.

Raps Horner Administration.

"In that connection I wrote the governor a week after he was inaugurated and told him that I knew he could make history if he would give the excellent administration of the institutions that I knew he was capable of giving.

"But a large part of this administration was a failure, partly because he played politics and kept Republicans in office—including the director of the department of welfare, the warden of Joliet prison, and the chairman of the parole board—and not on account of their worth.

"What has been the result? We have been scandalized before the nation. We wouldn't have minded had the governor refused to play politics in the management of the institutions, but he did play it, and with the Republicans, too.

"The present interests of the party demand solidity and unity behind the Bundesen ticket."

Before the break Judge Fisher was one of the governor's closest friends and advisers, particularly during the 1932 campaign when Mr. Horner had the organization support.

O'Brien, who apparently gained young Fisher's "resignation," has not elaborated on his support of Gov. Horner since his statement last Friday. He is believed to have benefited considerably, in a financial way, from his closeness to the governor by virtue of the business of writing state highway contractors' bonds which has been given him and his partner, Albert J. Horan, who is the regular organization's candidate for reëlection as bailif of the Municipal court.

The Bundesen camp has evinced no concern over results in the Twenty-ninth ward on primary day despite O'Brien's desertion of the organization. Horan, Ald. Thomas J. Terrell, State Representative John J. McSweeney, George F. Ross, son-in-law of County Chairman P. A. Nash, and Jeffery T. O'Connor, commissioner of public service in Mayor Kelly's cabinet, all live in the ward and several of them have relatives on the city pay roll.

GIANT AND BRIDE

Henry Mullins, 22, of Atlanta, Ga., who is 7 feet 9 inches tall, with his bride, the former Anita Sbertoli of Chicago, after recent marriage at Springfield, Mo. The bride is 5 feet 3 inches tall.

[Acme Photo.]

HABERKORN QUITS HORNER; CHARGES HOTEL VOTE PLOT

State Office Being Used to Crack Down, He Says.

BY PARKE BROWN.

Gov. Horner's campaign managers were charged yesterday with using the machinery of state hotel and lodging house inspection to intimidate 12,000 innkeepers into supporting the governor for renomination.

The accusation was made by William P. Haberkorn, who gave that as his reason for resigning his Horner appointment as superintendent of lodging house and hotel inspection under the state department of health. He surrendered his office, he said, to maintain self-respect as a citizen and public servant.

Quits Horner for Bundesen.

At the same time Haberkorn announced his withdrawal as Horner manager for the Twenty-fifth ward and his support of the regular candidate for governor, Herman N. Bundesen. Haberkorn, who is president of the Haberkorn Candy company, 1152 West Polk street, had been maintaining a Horner headquarters in the ward at his own expense.

Haberkorn put the announcement of his resignation in a statement going into the reasons for his step.

"Since Gov. Horner has been a candidate for renomination," it read, "the payroll of this office [lodging house and hotel inspection] has been increased more than 100 per cent. From the Horner campaign headquarters I received word within the last few days that an appropriation of $5,000 to augment the ordinary allotment had been made available by the department of health.

Campaign of Harassment.

"Men without training for inspection work have been sent in by the henchmen of the governor with orders that they are to be placed on the pay roll and sent out to harass hotel and lodging house keepers.

"The proposal made by the campaign managers to me was that I instruct the inspectors to find sanitary violations, no matter how trivial. The inspector then, according to the plan dictated to me, is to advise the business man that contacting the Horner leader in his particular ward will 'save much trouble and expense.'

"The third step in the campaign is to promise immunity from prosecution and further molestation in return for support of Gov. Horner by the lodging house or hotel keeper, who is to solicit all of his guests to do likewise.

"The office of superintendent of lodging house and hotel inspection is a powerful one—for good or evil. As I see it, the present state administration is not at this time concerned with using it toward the former objective."

Haberkorn included in his statement a charge that he had been telephoned during the day by a Horner ward leader who demanded that an inspector be sent out to force a way for Horner canvassers into a building from which the owner had barred them.

"I refuse," said the statement, "to be a party to what amounts to a conspiracy employing the authority vested by law in this office to drive 12,000 hotel and lodging house keepers, in whose establishments there are approximately 200,000 residents, into line for the governor."

POLITICAL MEETINGS TONIGHT

The meetings listed below are all scheduled for this evening unless otherwise designated.

BUNDESEN.

Regular Democratic Bundesen for governor meetings:

Ward.
2d—4100 S. Michigan-av., St. Elizabeth's hall.
6th—6646 Stony Island-av., Southmoor hotel.
7th—7526 Yates-av.
8th—8014 Cottage Grove-av.
4th—Kenwood Club hall, 47th-st. and Lake Park-av.
4th—545 E. 47th-st., Warwick hall.
21st—1440 W. 18th-st., Bohemian-American hall.
24th—3242 W. Roosevelt-rd.
43d—1722 North Park-av., St. James church hall.
32d—St. Aloysius hall, 1520 N. Claremont-av.
23d—3824 W. 26th-st., Kafka's hall.
40th—3409 Lawrence-av.
11th—3133 S. Halsted-st., Lithuanian hall.
36th—4310 W. North-av., Lion's Club Bldg., Community room.
Oak Park Twsp.—G. A. R. hall, Lombard-av. and Lake-st., Oak Park.
Oak Park Twsp.—Masonic Circle lodge hall, Oak Park.
Niles Twsp.—Landers Grove, Lincoln-av. and Oakton-st., Niles Center.

HORNER.

Democratic Horner for governor meetings:

Ward.
5th—1170 E. 55th-st.
6th—6618 Cottage Grove-av.
7th—2460 E. 75th-st.
8th—921 E. 79th-st.
12th—4016 Archer-av.
15th—2430 W. 59th-st.
20th—917 S. Halsted-st.
21st—1850 Blue Island-av.
22d—3215 W. Cermak-rd.
23d—3939 W. 26th-st.
24th—3521 W. Roosevelt-rd.
26th—1143 W. Chicago-av.
35th—2925 N. Central Park-av.
39th—3419 Milwaukee-av.
43d—643 W. North-av.
44th—2614 N. Clark-st.
45th—Oakdale and Southport-avs., St. Alphonsis auditorium.
49th—5875 Broadway, Broadway armory.
Evanston—1702 Chicago-av., Evanston Women's club.
River Forest—7567 Lake-st.
Leyden township—Harlem and Grand, New Elm ballroom.
Maywood—Maywood armory.

BROOKS.

Republican Brooks for governor meetings:

Ward.
19th—9240 Vincennes-av.
24th—3304 W. Roosevelt-rd.
30th—4717 W. Madison-st.
37th—321 N. Central-av.
42d—753 N. Clark-st.
43d—301 W. North-av.
48th—Wilson-av. and Sheridan-rd.
Evanston—811 Davis-st.
Berwyn—6901 Stanley-av.
Chicago Heights—1603-15 Halsted-st.

CALDWELL.

Republican Caldwell for governor meetings:

Ward.
11th—3133 S. Halsted-st.
14th—5212 S. Halsted-st.
15th—6242 S. Western-av.
17th—6855 Wentworth-av.
23d—2515 S. Crawford-av.
24th—3223 Roosevelt-rd.
28th—2236 W. Lake-st.
38th—3126 N. Narragansett-av.
39th—3976 Avondale-av.
46th—3233 N. Clark-st.

Bring a friend who's blue today. Ask us for chicken shortcake. It's made for that down-in-the-mouth feeling . . for *aching* hunger . . for *deepest* disappointment . . for *anything he's got* that musses up *your* disposition . . . . and he'll forget *all that troubles him* and . . *maybe* . . pay . . both . . checks.

The Bottomless Cup

134 NORTH DEARBORN STREET
Twelve Other Locations in Chicago

THE PENNSYLVANIA RAILROAD

SUMMARY OF ANNUAL REPORT FOR 1935

THE 89th Annual Report of the Pennsylvania Railroad Company covering operations for 1935 will be presented to the stockholders at the annual meeting on April 14, 1936. The report shows that total operating revenues increased over 1934 by $24,143,487, or 7% (due in part to increase in freight rates), but continued subnormal, being 46% less than the annual average for 1925-1929. Operating expenses increased $17,132,347 (due principally to higher wages). The Company earned a net income of $23,849,798 as compared with $21,633,965 in 1934. Surplus for 1935 was equal to 2.8% upon the outstanding Capital Stock as compared with 2.5% in 1934. Surplus per share (par $50) was $1.38 as compared with $1.23 in 1934.

OPERATING RESULTS

	1935	Comparison with 1934 Increase or Decrease	
Total Operating Revenues were	$367,812,186	I	$24,143,487
Total Operating Expenses were	263,100,184	I	17,132,347
Leaving Net Revenue of	104,712,002	I	7,011,140
Taxes amounted to	25,234,425	I	1,502,999
Equipment, Joint Facility Rents, etc., amounted to	9,082,936	D	751,213
Leaving Net Railway Operating Income of	70,394,641	I	6,259,354
Income from Investments and Other Sources amounted to	36,413,423	D	3,600,468
Making Gross Income of	106,808,064	I	2,658,886
Rental Paid Leased Lines, Interest on Funded Debt and Other Charges amounted to	82,958,266	I	441,053
Leaving Net Income (Equal to 3.6% of Capital Stock)	23,849,798	I	2,215,833
Appropriations to Sinking and Other Funds, etc.	5,721,402	I	279,497
Surplus (Equal to 2.8% of Capital Stock)	18,128,396	I	1,936,336

Dividend of 2% ($13,167,696) was paid on February 29, 1936, to stockholders and charged against net income for 1935.

FINANCE

The net increase in total funded debt was $3,564,340. The Company paid $6,043,000 equipment trust obligations which matured, and, in advance of maturity, $3,648,000 4% Secured Serial Notes. Provision was made to pay at maturity, Feb. 1, 1936, the balance of its Fifteen-year 6½% Secured Gold Bonds outstanding ($52,000,000), $8,000,000 having been purchased and cancelled during 1935.

To complete its electrification program and purchase new electric locomotives, the Company sold to the Government $8,410,000 additional Thirty-year 4% Secured Serial Bonds and $13,024,000 Twenty-year 4% Equipment Trust Certificates.

Since the close of the year, provision was made to redeem on May 1, 1936, the $50,000,000 Forty-Year 5% Secured Gold Bonds due November 1, 1964, partly out of treasury funds and partly through the sale on a 3.95% basis of $40,000,000 General Mortgage 3¾% Bonds, Series C, due April 1, 1970, thus effecting a substantial reduction in the annual fixed charges. $18,420,000 Fifteen-year 2¾% Equipment Trust Certificates also were sold since the close of the year on a 2.71% basis, the proceeds of which will be utilized in part payment for 10,000 new freight cars.

The last authorized increase in funded debt approved by the stockholders in 1931, is almost exhausted and approval of an additional $75,000,000 will be asked at the annual meeting. Meanwhile, the Company has met all its capital requirements and paid off over $140,000,000 of outstanding debt during that five-year period.

The net increase during 1935 in investment in road and equipment for the entire system was $4,378,916.

IMPROVEMENT PROGRAM

During 1935 the electrified line between New York, Philadelphia, Baltimore and Washington was opened for complete operation of passenger and freight service. Electrification has resulted in an unparalleled transportation service to the public and placed the Company in an advantageous position to handle profitably increased traffic as business recovery proceeds. It also increased production and employment throughout the country.

Improved facilities for handling U. S. mail in Philadelphia, the new Newark Station, one lift-bridge and facilities requisite for operation of three tracks east of Newark Station were completed. Important additions and betterments were finished or progressed at other points.

NEW AND IMPROVED EQUIPMENT

Eighty-four electric passenger and four electric switching locomotives; 100 70-ton covered hopper gondola cars for handling bulk shipments of cement; 180 drop bottom containers for handling bulk materials; 8 large-capacity steam locomotive tenders for use in passenger express train operation; and two steel coal barges were placed in service. 10,000 new freight cars were ordered, of which 6,000 will be built in the Company's shops and 4,000 will be purchased. Air-conditioning was installed in 19 additional dining cars and 74 additional coaches. At the end of the year approximately 1,000 air-conditioned cars were operated on the System lines, the largest fleet of such cars on any railroad.

BETTER SERVICE

The schedule of the "Broadway Limited" operating between New York and Chicago was reduced to 16½ hours, its fastest time. Trains between New York, Philadelphia, St. Louis, Cincinnati and Cleveland were quickened and rearranged to provide a maximum of service and more convenient times of arrival and departure. The "Congressional" between New York and Washington now covers the 225 miles in 225 minutes including six intermediate stops, the fastest schedule ever operated between those cities. Electrified operation also permitted faster schedules in the through service to and from New England and the South.

By an over-night collection and delivery service, less than carload freight time between many points was reduced one full day. On Sept. 1, 1935, a C.O.D. service was inaugurated, the railroad collecting the invoice price upon delivery and remitting to the shipper. All charges for collection and delivery for less than carload freight will be eliminated on April 1, 1936.

FREIGHT RATES

The railroads of the country have petitioned the Inter-State Commerce Commission for authority to continue as part of their regular tariffs the so-called emergency increases in freight rates on certain classes of traffic authorized April 18, 1935, and expiring on June 30, 1936. The additional revenue from the increased rates in the twelve months ending April 18, 1936, will be about $100,000,000, as against an annual increase, based on 1935 operations, of about $260,000,000 in expenses compared with 1933, due to higher wage levels, and higher costs of fuel and other materials and supplies.

STOCKHOLDERS

Capital Stock of the Company, at the end of the year, was owned by 227,251 holders, a decrease of 5,749 compared with December 31, 1934. The average number of shares owned was 57.9 shares.

Splendid work has been done by the employes in accomplishing the results recorded. The Company's stockholders and bondholders can materially aid by helping to secure additional traffic and thus increase revenue. The Pennsylvania Railroad cordially invites their active interest in getting people to travel and ship via the Pennsylvania Railroad.

Philadelphia, Pa., March 30th, 1936 M. W. CLEMENT, *President*

THE PENNSYLVANIA RAILROAD

SHIP AND TRAVEL VIA PENNSYLVANIA

Stockholders can obtain copies of the Annual Report from J. Taney Willcox, Secretary, Broad Street Station Building, Philadelphia, Pa.

LINES EXPAND AIR SERVICE AS USE INCREASES

Three of the air transport companies serving Chicago will offer more frequent flights to New York, to San Francisco, and to Seattle via the Twin Cities beginning April 1, according to announcements here yesterday.

There will be two more daily round trips between Chicago and New York, one each being added by both American Airlines and United Air Lines. American has increased its five daily flights to six and United its eight daily trips to nine. Both companies announced that increased trafic with the coming of warmer weather necessitated the additions.

United also is adding a new service from Chicago to Los Angeles in 11 hours 45 minutes. American Airlines is reducing flying time on its Chicago-Washington route to 3 hours 57 minutes, a reduction of nearly an hour.

Northwest Airlines is doubling its two daily trip service between Chicago and Minneapolis, according to the announcement of Croil Hunter, general manager. Ships will leave here at 7:30 and 8:30 a. m. and at 6 and 9:30 p. m. These flights are consolidated with the company's two daily round trip flights between the Twin Cities and Seattle.

Cadis Adams, 54, Former Carbondale Policeman, Dies

Carbondale, Ill., March 30.—Cadis Adams, 54, for several years Carbondale's chief of police, fell dead of heart disease here today.

MADISON ST. STORE OPEN EVERY EVENING

Down goes the price of luxury

-the Rochester-tailored kind

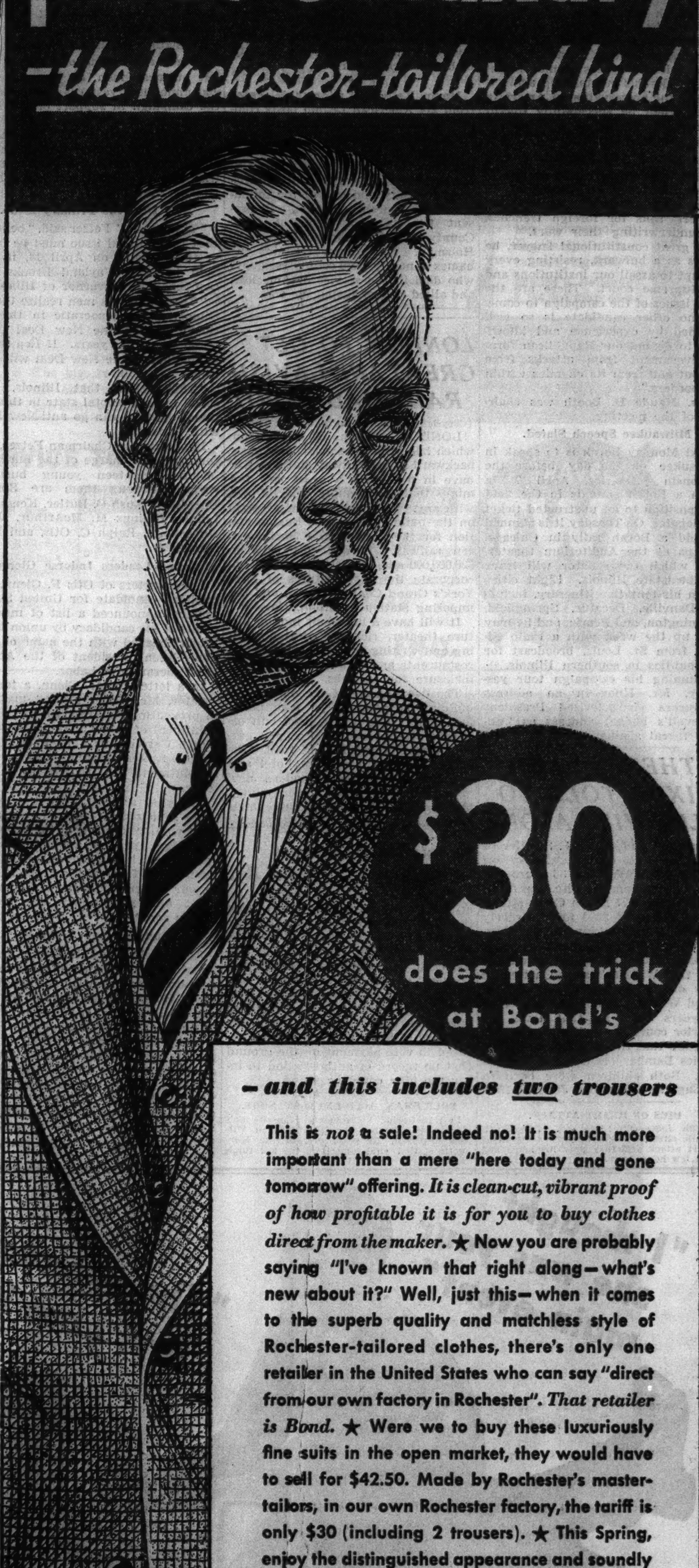

$30 does the trick at Bond's

-and this includes two trousers

This is *not* a sale! Indeed no! It is much more important than a mere "here today and gone tomorrow" offering. *It is clean-cut, vibrant proof of how profitable it is for you to buy clothes direct from the maker.* ★ Now you are probably saying "I've known that right along—what's new about it?" Well, just this—when it comes to the superb quality and matchless style of Rochester-tailored clothes, there's only one retailer in the United States who can say "direct from our own factory in Rochester". *That retailer is Bond.* ★ Were we to buy these luxuriously fine suits in the open market, they would have to sell for $42.50. Made by Rochester's master-tailors, in our own Rochester factory, the tariff is only $30 (including 2 trousers). ★ This Spring, enjoy the distinguished appearance and soundly built quality for which Rochester clothes are famous. They cost very little, *when you buy them at Bond!*

Rochester DeLuxe Quality with two trousers

$35 *-at Bond's*

"Charge it" the Bond way—and pay weekly or twice a month. No extra charge for this service.

Bond Hats for the Easter Parade
$2.75
$3.50
—that's all!

BOND CLOTHES
65 W. MADISON STREET
Next to Morrison Hotel · Open Every Evening
Wabash at Monroe · 6339 South Halsted
Halsted and Wabash Ave. Stores Open Tuesday, Thursday, Saturday Evgs.

the style hits of America

200 new footwear fashions just released from our own Hollywood studio . . . for our exclusive showing

Gray · Blue · British Tan Patents · Gabardines · Kids

CUTLER'S

COUNT ON CUTLER'S FOR STYLE and VALUE UNEQUALLED ANYWHERE!

VISIT ONE OF THE 8 CONVENIENT CUTLER STORES TODAY
SEE THE STYLES THAT HAVE THE WHOLE TOWN TALKING

LOOP STORE—111 S. STATE ST., PALMER HOUSE

4746 SHERIDAN ROAD
2801 MILWAUKEE AVENUE
4105 W. MADISON STREET
1142 LAKE STREET, OAK PARK
911 EAST 63rd STREET
2356 EAST 71st STREET
6408 S. HALSTED STREET

WOMEN PRAISE BORAH'S RECORD AS LEAGUE FOE

Senator Called Defender of Constitution.

BY ARTHUR EVANS.

Senator William E. Borah's record as defender of the constitution and the courts from New Deal invasions and as an arch foe of the league of nations was a basis of an appeal to women voters at a meeting yesterday in the Borah headquarters. The Idaho senator is to return to Illinois a week from today for his campaign in the Illinois primaries of April 14 in which his opponent is Frank Knox, Chicago publisher.

The women's division of the Illinois Borah club, through its executive committee, after meeting yesterday at the Congress hotel, issued the following statement.

"American mothers cannot forget Senator Borah's outstanding achievement in the preservation of American ideals, when he successfully fought to keep this country free of foreign entanglements.

See Crisis Averted.

"Had this fight not been successful we would today be enmeshed in European quarrels, conscripting mothers' sons for foreign trenches, and underwriting their wars.

"A great constitutional lawyer, he stands as a bulwark, resisting every attempt to assail our institutions and the Supreme court. These are the great issues of the campaign to come, and no other candidate is so well qualified by experience and knowledge to defend our Republican form of government from attacks from without and from its enemies within our borders."

Mrs. Maude D. Booth was chairman of the meeting.

Milwaukee Speech Slated.

Next Monday Borah is to speak in Milwaukee on the day before the Wisconsin primaries, April 7, in which a Borah slate is in the field in opposition to an unstructed ticket of delegates. On Tuesday it is planned to hold a Borah rally in Chicago, perhaps at the Auditorium theater, after which the senator will leave for downstate Illinois. Eight cities are on his tentative itinerary, including Danville, Decatur, Springfield, Bloomington, and Peoria, and he may wind up the week with a radio address from St. Louis, broadcast for the counties in southern Illinois.

Resuming his campaign tour yesterday, Mr. Knox in an address at Aurora characterized President Roosevelt's budget address as "another threat against business."

FATHER IN BABY MIXUP TOLD TO LET WIFE ALONE

Municipal Judge Jay A. Schiller of the Town Hall court yesterday ordered William Watkins, 38 years old, to stay away from his wife, Margaret, 35 years old, 3727 North Clark street, or pay a fine of $200 for disorderly conduct. Mrs. Watkins had her husband arrested for blacking her eyes.

Sitting in the rear of the courtroom was the Watkins' son, Charles, 6 years old, who figured in the celebrated Watkins-Bamberger baby case six years ago. At that time the Superior court decided, after lengthy litigation that the Watkinses and the Charles Bambergers had each other's baby. Both children were born in the Englewood hospital, June 30, 1930.

DIES OF HEART ATTACK.

Joseph Jones, 60 years old, 1244 North La Salle street, a WPA worker, collapsed of a heart attack yesterday near his home and died a few hours later.

POLITICAL NOTES

Arthur G. McDowell, state chairman of the Socialist party, announced yesterday that a complete Socialist ticket will be selected Saturday at a convention in Peoria. Prof. Maynard C. Krueger of the University of Chicago, vice president of the American Federation of Teachers, will probably get the nomination for governor, McDowell said.

Mrs. Bertha Baur, Republican national committeewoman from Illinois and candidate for nomination for congress in the Ninth district, and other Republicans will speak at a luncheon of the Carl Schurz Round Table today in Old Heidelberg inn, 14 West Randolph street.

A rally for C. Wayland Brooks, candidate for the Republican nomination for governor, was attended by 150 women at the headquarters of the 41st ward regular Republican organization, 4926 Milwaukee avenue, yesterday afternoon. Mrs. Anna Perfect, president of the women's organization of the ward, and Mrs. James C. Moreland, wife of the ward committeeman, said Brooks is winning the support of women of the ward. Mrs. Rena Elrod spoke in behalf of her candidacy for representative from the Twenty-fifth senatorial district.

Mayor Kelly will address delegates from 214 American Legion posts comprising the Cook County council at the regular monthly meeting to be held in the city council chamber in the city hall tomorrow night. Col. Thomas R. Gowenlock, trustee of the Chicago Historical society and one of the founders of the American Legion, will present the "Golden Book of Cook County" to Commander Sidney T. Holzman. The volume contains the names of nearly 4,000 county residents who died in the service of American and allied armies during the war.

LONDON TO GET GREAT AND LAVISH RAILROAD DEPOT

[Copyright: 1936: By the New York Times.]

LONDON, March 30. — London, which has been generally notoriously backward in her railway stations, will have in five years a great new terminus that can proudly hold its own with any. Work will commence soon on the building of a new Euston station for the London and Northwestern railway. It will cost between $20,000,000 and $25,000,000 and will incorporate the best features of New York's Grand Central station and the imposing station at Milan, Italy.

It will have a luxurious motion picture theater, richly decorated waiting and writing rooms, marble baths, restaurants and shops, and a covered inclosure for taxicabs.

The demolishing of the old station building is expected to take about five years. The new station will occupy a site on one of the open garden spaces facing Euston road. Beside it will be a modern hotel and opposite it will be a modern new office building. The present dingy blocks of hotels, houses, and shops around Euston road will disappear.

County Board Refuses to Pay $1,175 Hotel Bill

The county board yesterday received 32 bills totaling $1,175 from the Hotel Sherman for meals, lodging and telephone calls from 1929 to 1935. Most of the bills averaged $20 and $30 each and were for lunches and dinners served to the jurors and bailiffs. One bill included an item of $9.50 for local and long distance telephone calls. Another was for lodgings at $10 a day. The board refused to vote payment on the ground that no record of authorization to incur the bills could be found.

POLICEMAN ACCIDENTALLY SHOT.

In transferring his revolver from its holster to an overcoat pocket, Policeman William Hoffman, 25 years old, of the Marquette station, shot himself in the left thigh yesterday.

YOUNG BUSINESS MEN UNITE TO SUPPORT BROOKS

Assert He Can Save State from New Deal.

	FOR GOVERNOR (Rep.)
X	C. Wayland Brooks

BY PARKE BROWN.

(Picture on back page.)

Several hundred of Chicago's younger business executives are expected to join in an anti-New Deal demonstration at a luncheon in the Hotel La Salle tomorrow noon under the auspices of the Young Business men's Government association.

Formation of the association "to keep government out of business and put business men in government" was announced yesterday as a part of the campaign in support of Wayland Brooks, Republican candidate for governor. Wade Fetzer Jr., chairman of the organization, said that scores of younger business men, including many who head their own concerns, have already joined.

New Deal the Primary Issue.

"This group," Fetzer said, "believes that the national issue must be faced in the primary on April 14, in the fight between Wayland Brooks and Len Small for governor of Illinois.

"These business men realize that if Illinois goes Democratic in the national election the New Deal is in for another four years. If Len Small is nominated, the New Deal will continue.

"They believe that Illinois, conceded to be a pivotal state in this national election, can go anti-New Deal with Brooks."

In addition to Chairman Fetzer, the committee in charge of the luncheon includes eighteen young business leaders. Among them are Ronald Boardman, Rush C. Butler, Kendall I. Lingle, Billings M. McArthur, John Nuveen Jr., Ralph C. Otis, and Paul Schulze Jr.

Labor Leaders Indorse Glenn.

Headquarters of Otis F. Glenn, Republican candidate for United States senator, announced a list of indorsements of his candidacy by union labor leaders headed with the name of William Green, president of the American Federation of Labor.

In a letter to Mr. Glenn, a former senator, Mr. Green praised his part in preventing confirmation of the appointment of Judge John J. Parker of North Carolina as a member of the United States Supreme court. The appointment was fought by union labor.

"A great service," read the letter, "was rendered by you and your associate who brought about the rejection of Judge Parker's appointment because you have strengthened confidence and faith of the great masses in our instrumentalities of government and particularly the United States senate."

Support from Nockels.

Edward N. Nockels wrote former Senator Glenn that union labor should do more than just wish the candidate luck. Nockels is secretary of the Chicago Federation of Labor and founder of radio station WCFL.

Other labor leaders listed as supporting Glenn included James J. Ryan and Robert Byron of the Sheet Metal Workers International association, W. Thomas Polston, William H. Friedman, Alfred Rota, William Brilliant, Ralph E. Fischer, Harry B. Schaudt, William M. Gwynn, and Charles F. Wills.

HORNER ARRIVES HERE TODAY TO STUMP COUNTY

Dr. Bundesen Speaks Tomorrow on Radio.

Gov. Horner's ward and precinct workers plan a demonstrative welcome for the governor in Union station at 3:28 p. m. today, when he is to arrive for his final campaign in Cook county. The group will accompany Mr. Horner to the Hotel Sherman where he is to talk. He is seeking renomination for governor on the Democratic ticket in opposition to the regular organization's candidate, Dr. Herman N. Bundesen.

The report that state employés in the city had received permission to desert their tasks and meet the train to swell the welcoming crowd was denied by Horner headquarters.

Accompanying the governor will be his running mates in the April 14 primary, John E. Cassidy of Peoria, seeking the nomination for lieutenant governor; Homer M. Adams, Urbana, candidate for state auditor, and Joseph T. Spiker, candidate for treasurer.

At Three Gatherings Tonight.

Tonight, the Horner party will speak at three meetings, one in Evanston before the Evanston Women's club; and later at two in Chicago, in the Broadway armory, 5875 Broadway and at St. Adolphus auditorium, Oakdale and Southport avenues.

Members of the Horner Women's Organization of Cook county yesterday passed a resolution at a meeting in the Hotel La Salle, "protesting against those who are playing politics with the instruments of relief."

Without mentioning Dr. Bundesen's name, the resolution spoke of "the shameful form of soliciting contributions to the campaign of the Kelly candidate for governor, under penalty of dismissal unless such contributions are made by the economic victims who are receiving wages barely sufficient to maintain themselves and their families."

Floyd E. Thompson, former justice of the Illinois Supreme court, addressed the women and commended Gov. Horner's record.

Bundesen on Air Tomorrow.

Tomorrow night Dr. Bundesen is to launch his windup campaign in the county with a radio address.

Mayor Kelly, who has been electioneering vigorously for Dr. Bundesen, spoke before more than 5,000 voters last night in addresses in the 42d, 47th, and 50th wards. He called for the doctor's nomination for governor so that the Democrats might present a formidable ticket in the general election of November.

"The next two weeks will see white hot campaigning in Chicago," the mayor said. "Dr. Bundesen, the man with the vitality and fight to give the party a smashing victory in the fall, will bring to you the message that has been enthusiastically received downstate. He is our fighting, not for himself, but for the Democratic party."

Mayor Pleads for Unity.

The mayor then said the nomination of Horner would weaken the party's chances in the fall.

"He has repudiated party leadership and has been antagonistic to Chicago," Mayor Kelly asserted. "By refusing to abide by the decision of the party as to its candidates, he is seeking to put us in the hands of those who would wreck the Democratic party.

"The way to bring a real Democratic victory in the fall is to vote for Dr. Bundesen and the regular Democratic ticket, and that is what Chicago and Illinois are going to do."

Rudolph Von Hacht, 46, Dead; Pershing's Chauffeur

Milford, Conn., March 30.—(AP)—Rudolph Von Hacht, 46, chauffeur for Gen. John J. Pershing during the world war and a retired Milford policeman, was found dead today in the bedroom of his home.

CRONSON LASHES T. V. SULLIVAN'S RADICAL RECORD

Recites Minnesota Past of Primary Foe.

Ald. Berthold A. Cronson [4th], a candidate for the Republican nomination for attorney general, charged last night that one of his opponents, Thomas V. Sullivan has a political record as a radical and that he properly belongs to the communist party. Reciting Sullivan's past record in his affiliation with the radical Farmer-Labor party of Minnesota, his home state, prior to coming to Chicago, Cronson asserted that if Sullivan were nominated he would destroy the "common sense ticket" put up by the G. O. P.

The alderman spoke before a large crowd in his ward headquarters at 4907 Cottage Grove avenue. He declared Sullivan in Minnesota in 1924 favored a curb on the powers of the United States Supreme court, "the same doctrin which the New Deal Democrats are preaching today."

Hits Party of Radicals.

"The Democratic party in Washington is the party of radicals and socialsists," Cronson declared. "And we can see that tendency in Sullivan's record.

"In 1917 and 1918, while America was at war, Sullivan, then 27 years old, was campaigning for the Nonpartisan league in Minnesota. In 1920 he was given the indorsement of the league for attorney general and entered the Republican primary. He was defeated for the nomination. He then bolted the Republican party and ran on the Farmer-Labor ticket in the election.

"In 1922 he campaigned for the Farmer-Laborites and in 1924 was again a candidate for attorney general of Minnesota. On Oct. 23, 1924, the Minneapolis Daily Star quoted him as saying: 'The Republican party as usual is trying to retain its power by calamity howling. They are trying to control the people through the psychology of fear. They are endeavoring to make people believe that the proposed constitutional amendment giving congress the power to override decisions of the Supreme court holding acts of congress unconstitutional is dangerous to the liberties of the people.'"

In the 1926 election Sullivan was the Farmer-Labor candidate for member of congress from the Fourth Minnesota district, including St. Paul. He was beaten by a Republican. At that time the St. Paul Dispatch declared that "whatever Mr. Sullivan may think about communism, the communists themselves regard his cause as their cause."

Cites G. O. P. Aim.

"There is no room for Sullivan in the Republican party here," said Cronson. "We are trying to lead the nation back to normalcy through a common sense ticket. How can we go through with such a program if we nominate a man who says the Supreme court should be curbed?"

Sullivan was imported to Chicago in 1927 to aid in the campaign of a former Republican mayor. In 1930 he was appointed attorney for the school board, holding this position until 1934. Several months ago Federal Judge John P. Barnes requested the Chicago Bar association to investigate the conduct of Sullivan and several other attorneys who engaged in extensive bankruptcy reorganization litigation in the United States District court. The bar association has not yet made its report.

ROBINSON DEMOCRAT CHOICE AS CHAIRMAN AT JUNE CONVENTION

Washington, D. C., March 30.—[Special.]—Senator Joseph T. Robinson, majority leader, will be selected by the Democratic national committee as permanent chairman of the national convention in Philadelphia, June 23, according to his colleagues in the senate.

Senator Wagner, of New York, who has been an outstanding advocate of New Deal legislation, is expected to make the speech placing President Roosevelt in nomination. Both men are represented as agreeable to the President.

The temporary chairman, who will define the issue of the campaign, has not been selected. The President is hopeful of finding some Democratic governor to perform this important task. Gov. Earle of Pennsylvania and Gov. McNutt, of Indiana, have been suggested.

Woman Recipient of Blood Gift Names Son for Donor

The baby boy born to Mrs. James Crockett, 1151 Belmont avenue, last Wednesday at the Columbus Memorial hospital will be named James Fergus Crockett. On Thursday Policeman McGarry Fergus, of the Sheffield avenue station, donated a pint of blood to save the young mother's life. Mrs. Crockett notified Fergus last night that she was naming her son for him to express her gratitude.

TOMAN IS DENIED $1,000 TO FIT OUT 'LUXURIOUS DEN'

Miller Leads in Assailing Outlay for 3d Office.

County Commissioner George A. Miller yesterday objected to the county's paying for a "luxurious den" for Sherif John Toman. As a result, the county board refused to approve two requisitions submitted by the sherif for the purchase of nearly $1,000 worth of furniture.

The furniture, including a davenport and a number of lether overstuffed armchairs, was to be used to equip a suite of rooms on the tenth floor of the county building. These rooms formerly were used as Chicago offices by the Illinois Supreme court justices.

'Has Two Offices Now.'

"The sherif already has two offices," Miller declared. "What does he want with a third office? If he wants a hideaway office let him furnish it himself. I think that it is outrageous that we are asked to spend the county's money so that Sherif Toman can have a fancy suite."

Commissioner Miller declared that the sherif has a regular office on the fourth floor of the county building and a second office in the Criminal courts building.

"It seems to me the sherif is acting with poor grace," Miller said, "when so many other county departments are in need of additional space to carry on county business."

Among the Items Ruled Out.

Some of the items listed in the requisitions which drew Commissioner Miller's criticism were: davenport and chair, $185; table, $55; six lether arm chairs, $132; two green lether chairs, $120; a 72 inch desk, $110; telephone cabinet, $26; costumer, $20; two 60 inch desks, $88; high back revolving arm chair, $38; two revolving arm chairs, $48; two lether stools, $30, and four lether armchairs, $120. The items totaled $989.

One aid in the sherif's office laid Commissioner Miller's outburst to the sherif's recent action in firing three members of his staf who had been sponsored by Miller and two other Republican county commissioners.

In discharging these employés Toman explained; "They're Republicans and I'm a Democrat, and besides they voted against my appropriation in the budget."

GROCERY CLERKS IN N. Y. STRIKE; STORES CLOSED

New York, March 30.—[Special.]—While the retail dairy, grocery, fruit, and vegetable clerks union announced that only 411 of its 5,000 members had gone on strike today to combat a lockout actually effective in 138 stores throughout the city, the department of public markets and associations of merchants placed greater emphasis on the effect of the strike.

The city's consumers' food guide of the department of public markets reported that the strike of clerks and delivery boys had resulted in "sharply curtailed buying in the wholesale markets, and prices of many items fell considerably." Abraham Zion, president of the Kings County Merchants' association, said about 2,000 clerks and delivery boys had gone on strike in 1,000 stores in Brooklyn.

DIES DRIVING TRACTOR.

Tuscola, Ill., March 30.—[Special.]—U. A. McLain, 58, Newman farmer, fell dead today when driving a tractor.

EDUCATIONAL.

3 Months' Intensive Shorthand Course for the College Trained Starts TOMORROW!
Register NOW!
Regular Day and Evening Classes Start Every Monday
Catalog on request
The GREGG COLLEGE
Home of Gregg Shorthand
6 N. Michigan Ave. Chicago
Telephone State 1881

STENOGRAPHIC INTENSIVE COURSE
For College Men and Women. 100 Words a minute in 100 days. Assured for One Fee. Enroll now. Day classes begin April 6. Visit or Phone: RANd. 1575
Also complete business training day or eve.
Bryant & Stratton
18 So. MICHIGAN AVE., CHICAGO

CHICAGO KENT COLLEGE OF LAW
Afternoon and Evening Classes
10 N. FRANKLIN ST. Tel. DEArborn 5885

Northwestern University
Evanston and Chicago, Illinois. 8 Complete Schools Downtown evening classes. Write for Bulletin.

DePaul University
Liberal Arts—Law—Commerce—Music—Drama—Secretarial—Loop High School—Days and Evenings. Call, write or telephone Central 8194 for Catalog. 64 E. Lake St., Chicago.

CENTRAL Y COLLEGE
Junior and Senior College and High School courses for men and women. Day and evening classes. Low tuition. Free catalog and folder. 19 S. La Salle St. CENtral 8787.

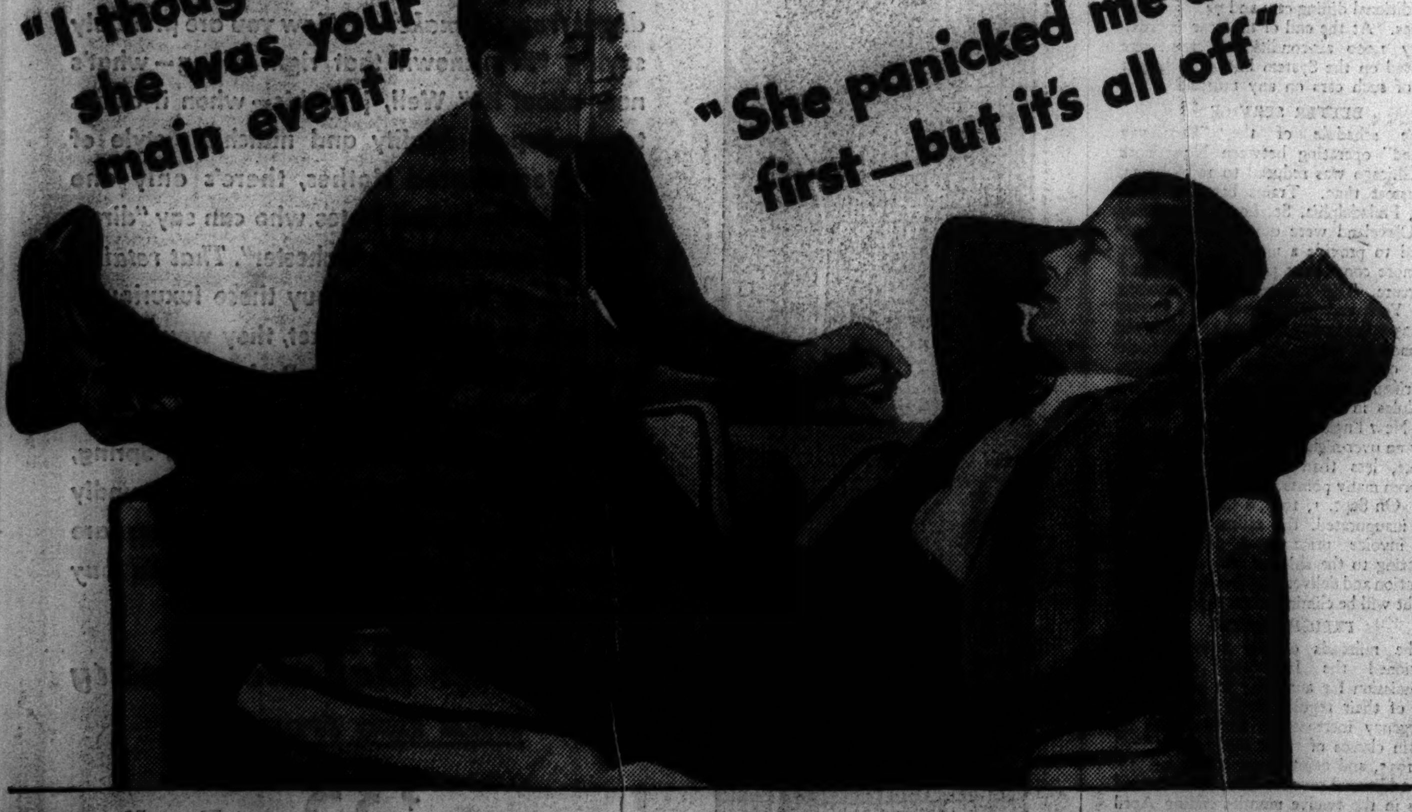

But Betty-Ann grew wiser—romance burns brightly now...

AVOID OFFENDING
Underthings absorb perspiration odor—protect daintiness this way:
Luxing underthings after every wearing whisks away every trace of perspiration odor—yet keeps colors like new. Avoid cake-soap rubbing—soaps with harmful alkali. Lux has no harmful alkali. Safe in water—safe in Lux.

Remove perspiration odor—save colors with LUX

JUST IN TIME
for your Easter Trip!

GREAT news for millions who are weary of winter, and want to taste the first flush of Spring in a trip by highway! Greyhound announces a new schedule of greatly reduced bus fares, effective at once—on and after April 1st.

The new Greyhound rate reductions are *sweeping*, affecting nearly every city and community in eastern and central America—good every day, every schedule—and on Greyhound's finest parlor-type coaches.

More good news—to meet the greatly increased volume of spring travel, Greyhound will advance the season many weeks, beginning a schedule of full summer service during April. That means more frequent schedules, more buses, more convenience for business or pleasure trips.

Wabash 7700

Union Bus Terminal, 1157 So. Wabash Avenue; Loop: 170 N. State St., Sherman Hotel; North: Wilson and Broadway; Ph. EUclid 3200; Evanston, GREenleaf 4504.

GREYHOUND Lines

Hundreds of Drastic Cuts Like These:

NEW YORK	$13.00
CLEVELAND	5.50
PITTSBURGH	7.25
DETROIT	4.00
BUFFALO	7.75
BOSTON	14.75

St. Louis	$4.00	Indianapolis	$3.00
Philadelphia	12.50	Duluth	7.00
Baltimore	12.00	Dallas	13.50
Fargo	8.50	Butte	24.60
Jacksonville	14.35	Los Angeles	29.50
New Orleans	13.00	Minneapolis	6.00

Still further reductions on Round Trips

CONTEST 20,000 NAMES IN WAR ON VOTE FRAUD

"Suspects" Will Be Given Hearing by Board.

More than 20,000 applications were filed yesterday with the board of election commissioners to erase from the poll books names of persons alleged to have registered fraudulently for the April 14 primary. The deadline for filing the applications—technically called "suspect notices"—is 6 o'clock tonight, and it is expected that by that time nearly 60,000 names will be challenged.

The election board will consider these cases tomorrow, and on Thursday, Friday, and Saturday the "suspects" will have the opportunity to appear and defend their right to vote. If they do not come before the board or their defenses are overruled the names will be erased and any appeal must be taken to County Judge Edmund K. Jarecki before primary day.

Penalty for Clerks Provided.

The notices are in the form of affidavits, signed by precinct election clerks or private individuals, stating that they know the suspects registered illegally. Clerks who fail to report all doubtfulness or attempt to disfranchise qualified voters are subject to prosecution.

Sixty-five persons filed applications yesterday, asserting their names were erased without cause in revision of the registration lists. These people will also appear before the board.

Mark O'Leary, chief investigator for the election board, announced that a check in the 57th precinct of the 27th ward—a lodging house district—disclosed that 238 names were subject to challenge. The general register in this precinct listed 552 names, while the precinct clerks' verification book showed only 464 certified voters. Furthermore, of the 464 names certified, 150 persons could not be found at the addresses given, making a total of 238 names challenged.

Clerks to Be Called.

"It looks like somebody in the precinct was carrying around 238 votes in his pocket for use on primary day," O'Leary said. "The precinct clerks will be called in before the board later in the week."

Frank Mayer, 1508 Elk Grove avenue, appeared before the board to protest against the registration of his own brother, John. He was asked his reason by Harry A. Lipsky, one of the commissioners.

"My brother has been dead almost a year," Mayer said. The name was erased.

Three men who served as election judges in the 44th precinct of the 27th ward in the April 10, 1934, primary were each sentenced yesterday to three months in the county jail by Judge Jarecki on charges of contempt of court arising out of a false canvass in the polling place.

One Defendant Ill.

The defendants were Sherman S. Gebhart, 121 Ogden avenue, Republican judge in the precinct, and Harry O'Hale, 1518 Madison street, and Edward K. Reid, 1428 Washington boulevard, Democratic judges. The sentence against Reds was suspended when the court was informed that he is ill and is to be taken to Phoenix, Ariz.

Two petitions for writs of mandamus to compel the election board to prevent the printing on the primary ballots of names of four candidates for state representatives were denied yesterday. Judge Joseph B. David of the Superior court dismissed the petition brought to remove the name of James M. Maloney, 6623 Sheridan road, from the Democratic ballot for state representative of the Sixth senatorial district. David B. Maloney, 6418 Magnolia avenue, also a candidate, who filed the suit, alleged the other name was put on the ballot to confuse voters.

Judge Daniel P. Trude of the Circuit court dismissed a suit to remove the names of James G. Blaine, 1003 Rush street; James McCarthy, 1169 North La Salle street, and Morgan Crandall, 153 West Oak street, from the Republican ballot for state representative of the Twenty-ninth senatorial district. In both cases the judges held they had no jurisdiction.

Three other similar petitions, involving ward committeemen, are set for hearing tomorrow before Judge James J. Kelly of the Superior court.

One Legged Robber Anxious to Get Back to a Nice Jail

Alex Rohda, 59 years old, a one legged man who has served many prison terms in various jails of the country since 1896, was held to the grand jury in $15,000 bonds yesterday by Judge Matthew D. Hartigan in Felony court. He pleaded guilty to robbery with a gun. He was captured by passersby after he had robbed a blind woman of 64 cents last Thursday. Rohda said he would be glad to get back in a nice, comfortable jail.

Cash for
OLD GOLD
DIAMONDS—JEWELRY
WATCHES—GOLD TEETH
SILVER—GOLD PLATE
PAWN TICKETS
OLD GOLD HAS ADVANCED 70%
THIS INSTITUTION IS OPERATED BY PUBLIC-SPIRITED CITIZENS TO HELP YOU OBTAIN CASH
OVER 155,000 PEOPLE HAVE BROUGHT US THEIR OLD GOLD AND RECEIVED IN CASH MORE THAN $1,700,000
Bring or Mail Your Articles to Us
Member of Chicago Assn. of Commerce
CHICAGO GOLD SMELTING CO.
37 South Wabash Ave.
Corner Monroe St., 3rd Floor
ESTABLISHED 1900

DIES IN SUICIDE PACT WITH WOMAN JILTED BY ANOTHER LOVER

MONTE CARLO, Monaco, March 30.—(AP)—A lover's failure to pay an annual $40,000 heart balm was reported today to have caused a suicide pact carried out in a fashionable hotel here.

Police said Jean Germain, 37, a motion picture engineer, shot Yvette Laurent, 34, then turned the gun on himself, dying instantly. Mlle. Laurent was taken to a hospital.

Friends said the woman left a statement that she entered into the pact in despair because her lover had left her to be married and had neglected to pay her a promised income. According to these same friends, the alleged statement said she threatened to create a scene at her lover's wedding unless three years' heart balm were paid in a lump sum but that Germain, a friend since the days of her childhood, had persuaded her to die with him instead.

MACFADDEN WILL SPEAK TONIGHT ON "RAW DEAL"

Bernarr Macfadden, publisher, will speak at 8 o'clock tonight in the Coliseum under the auspices of the Illinois committee of the Macfadden for President club. His topic will be "The Raw Deal Will Bring Us National Disaster." Mr. Macfadden spoke yesterday before a luncheon meeting of the Advertising Men's post of the American Legion in the Hotel Sherman. He attacked the New Deal's methods of trying to cure economic troubles. "If business had been allowed to recover normally, the unemployed would have been absorbed gradually by industry and agriculture, as in previous depressions," he said.

N. U. CO-EDS STILL GETTING BETTER MARKS THAN MEN

Northwestern university men students are rapidly overtaking their co-ed companions in scholastic standings, but the girls are still out in front, according to first semester averages released yesterday by Miss Katherine George, registrar. The average of all co-ed grades was 3.930; that of the men 3.577. Greek letter society students are better students than those nonaffiliated, the figures indicate. Sorority girls averaged 4.233, nonsorority 3.780, fraternity men 3.651, nonaffiliated 3.554.

DOWNSTATE TRIP BY BROOKS NEARS SUCCESSFUL END

Candidate Returns to Cook County Soon.

Rockford, Ill., March 30.—[Special.]—Wayland Brooks continued his campaign for the Republican nomination for governor with four addresses in the northern part of the state today. He addressed a massmeeting and made a radio talk over station WROK here tonight and this afternoon spoke before two meetings at Elgin.

Mr. Brooks will conclude his personal campaigning outside of Cook county on Wednesday night. Tomorrow he will speak at Woodstock and Waukegan and Wednesday at Aurora and Joliet. From then until the April 14th primary election he will concentrate his activities in Cook county.

Popular in Kane County.

Most of the Republican leaders at Elgin predicted that Mr. Brooks has a substantial lead in Kane county over any other candidate. This lead, they say, is being increased steadily due to the candidate's personal popularity and the work of an active "Brooks for Governor" organization.

The Brooks organization in Kane county is remaining independent of local affiliations, declining to tie up with candidates for other state or county offices. However, friendly relations are being maintained with workers for these candidates.

Mr. Brooks is well known in Kane county and has made numerous addresses there in recent years. The county, a Republican stronghold, which returned majorities for that party both in 1932 and 1934, is expected to show a big increase in the Republican vote this year.

Hits New Deal Treaties.

Mr. Brooks declared at Elgin, a watch manufacturing center, that the New Deal administration has arbitrarily and without hearings, entered into reciprocal trade treaties that are helping the European workman to the detriment of the American wage earner. Among these treaties, he said, is the new agreement between the United States and Switzerland removing the former protection for American watch manufacturers and leaving its enforcement in the hands of the Swiss government and Swiss industry.

Mr. Brooks attacked the extravagant experimentation and heavy taxes imposed by the New Deal in his Rockford address.

"Vast government expenditures," he said, "are a burden to industry and commerce and must be paid for out of the wages and production of our citizens."

MR. RIDDER WRITES A POME TO DRIVE HIS ECONOMIC IDEA HOME

New York, March 30.—[Special.]—The muses smote Victor F. Ridder, New York Works Progress administrator, today. Ridder, in short, produced a piece of writing which he referred to as a poem.

The administrator's literary talent was brought into play as a means of answering disgruntled WPA workers who have been picketing Ridder's offices.

The pickets devised a song, which they sang to the tune of "The Battle Hymn of the Republic," and which had this chorus:

Here's our answer, Mr. Ridder,
You had better reconsider;
Stop the layoffs, Mr. Ridder,
Or we'll get ridder you.

Ridder wasn't going to take this lying down. And when reporters called on him this morning he handed them his composition, which follows:

When I sent out dismissal slips,
It nothing means to you.
For you're not our workers here,
You just parade and boo.
So open wide your lips and shout,
So all who hear may know,
That agitating shirkers have
Their hardest row to hoe.
Where decent workmen do their jobs,
And spend their time at work,
Instead of paying tribute
To the communists who shirk.

Pulitzer prize awards for poetry written during 1936 will not be made for more than a year.

Two North Side Theaters Robbed by Auto Thieves

Using a stolen automobile, two gunman last night robbed two north side theaters of $75. At the Music House, 3733 Southport avenue, they took $55 from Miss Lucille Walt, 5241 Washington boulevard, the cashier. Fifteen minutes later they held up the Mode theater, 3912 Sheridan road, taking $20 from the cashier, Margaret Johnson, 3831 Rokeby street. The robbers' automobile was stolen three days ago from Russell G. Mitchell, 6550 North Talman avenue.

Laboratories Here Charged with Corporative Dentistry

The Vogue Dental Laboratories, Inc., 120 South State street, has been charged with violating the state law forbidding a corporation to practice dentistry, it was revealed yesterday when counsel for the corporation filed a notice of appearance for its officers before Judge Thomas A. Green in the Municipal court. The case was set for a hearing April 17. According to R. J. Meehan, an investigator for the state department of registration and education, the company employed registered dentists who treated the public.

Mrs. Charles Lodor Teter Wins Uncontested Divorce

Mrs. Dorothy Allen Teter, 28 years old, [illegible] South Shore drive, was granted a divorce yesterday on a charge of desertion from Charles Lodor Teter, son of Lucius Teter, banker, by Judge Philip J. Finnegan in Circuit court. The hearing was uncontested and Teter did not appear in court. Mrs. Teter was awarded custody of their two children, Lucia, 4 years old, and Charles, 5 years old, and will receive $75 a month for their support. The couple were married June 1, 1927, at La Grange and separated Jan. 3, 1935.

Harrington Named Member of Judicial Commission

Judge Cornelius J. Harrington of the Superior court, who has been sitting in the Criminal court, was appointed yesterday by the county board as a member of the judicial advisory commission of Cook county. He will fill the vacancy caused by the death of the late Frederick R. DeYoung, Illinois Supreme court justice. The board also appointed Commissioner Daniel Ryan a member of the Chicago Zoölogical society. Commissioner Ryan will take over the membership held by the late County Commissioner Peter M. Kelly.

Head COLDS
Put Mentholatum in the nostrils. It quickly relieves stuffiness and restores comfort.
MENTHOLATUM
Gives COMFORT Daily

MISS ROGERS SAYS: "When you travel in TWA's Douglas Skyliners, you reach your destination clean, refreshed, and rested."

In TWA Skyliners you can work, play bridge, walk around in the spacious cabin—or just relax.

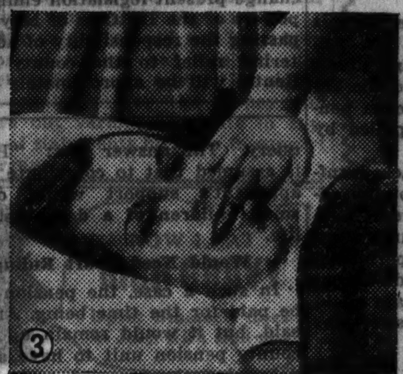

The big, reclining lounge chairs are made down at night so you can sleep comfortably.

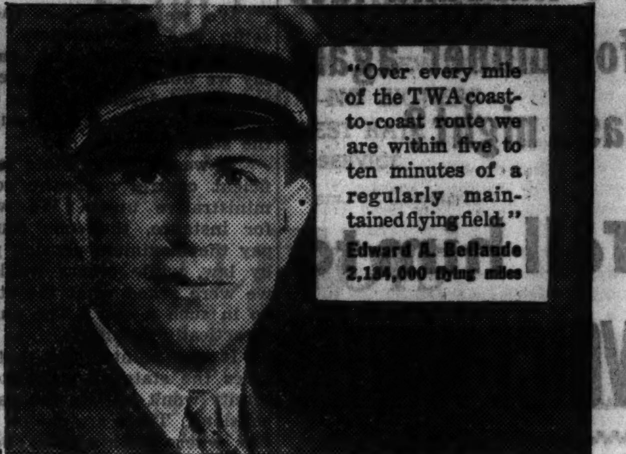

"Over every mile of the TWA coast-to-coast route we are within five to ten minutes of a regularly maintained flying field."
Edward A. Bellande
2,184,000 flying miles

ONLY NON-STOP SERVICE TO NEW YORK

Overnight to California

To New York: Lv. 1:10 p.m.—Ar. 6:08 p.m. Four other flights daily. The only direct through service to Los Angeles: Lv. 9:15 p.m.—Ar. 8:00 a.m.; or Lv. 1:00 p.m.—Ar. 11:45 p.m. Fastest service to Washington: Four departures daily. For all travel information: TWA Office, 33 Palmer House Lobby, Tel. State 2433.

TELEPHONE: STATE 2433

TRAVEL TWA THE LINDBERGH LINE

TRANSCONTINENTAL & WESTERN AIR, INC.

Each puff less acid

A LIGHT SMOKE

OF RICH, RIPE-BODIED TOBACCO

The simple mechanical details of cigarette manufacture are of surprising importance. Upon them depend the physical properties of the cigarette, such as weight, size, firmness, moisture-holding properties, uniformity of fill, uniformity of product—all of which have a far-reaching effect on the character of its combustion and the constituents of its smoke.

In the manufacture of Lucky Strike Cigarettes all of these properties have been standardized with care for the perfection of A LIGHT SMOKE.

Luckies—"IT'S TOASTED"

Your throat protection—against irritation—against cough

Luckies are less acid

Recent chemical tests show* that other popular brands have an excess of acidity over Lucky Strike of from 53% to 100%.

*RESULTS VERIFIED BY INDEPENDENT CHEMICAL LABORATORIES AND RESEARCH GROUPS

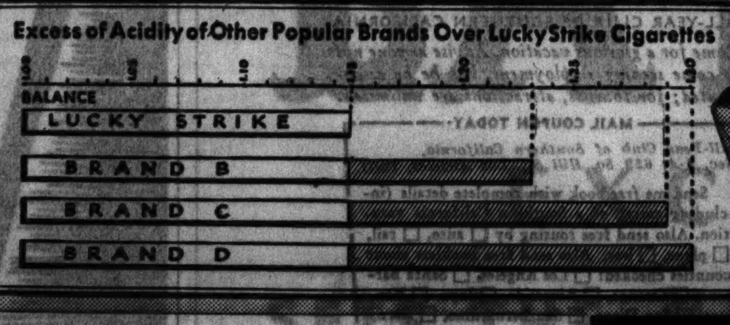

Copyright 1936, The American Tobacco Company

. . Husband late for dinner again last night?

Tell him to VOICE-WRITE!

If he Voice-Writes with an Ediphone, his letters get out on time. Effort and energy decrease, and accomplishment increases. You see, his secretary doesn't have to drop her work to "take a letter." Nor does she then have to wait, while he answers telephone calls, talks to visitors, etc. He "gives" his thoughts to the Ediphone. Meanwhile she is busy typing, filing or doing constructive work.

Tell your husband to investigate Voice Writing for earlier arrivals at home.

TELEPHONE OR WRITE FOR DETAILS OF NEW EDISON "YOU-PAY-NOTHING" PLAN

Voice-Write WITH THE Ediphone

A PRODUCT OF THOMAS A. EDISON, INC.

EDWIN C. BARNES & BROS.
173 West Madison Street
Telephone: Franklin 6206

U. S. FINDS STATE PENSION LAWS UNSATISFACTORY

But Hope Is Still Held for Federal Cash.

Illinois' old age pension laws are not satisfactory to the federal social security board, whose approval is necessary before this state will receive federal matching funds for the pensions, it was revealed yesterday by James H. Andrews, state pension superintendent, following his return from Washington. The board has not yet handed down a formal ruling, however.

Reached at Springfield, Mr. Andrews said that the board had given him and A. L. Bowen, director of the state department of public welfare, its opinion at a recent conference.

No Refusal Yet.

"We were told that the Illinois setup was unsatisfactory," Mr. Andrews said. "But the board didn't say we would not be granted the $15 a month federal funds for each pensioner to match the $15 supplied by the state.

"It was said the state lacked sufficient control over the county administrative units. We were told, for instance, that one county may pay the maximum pension permitted by law, while others wouldn't, and we were asked what the state could do in such a case. The answer was 'practically nothing.'

"It was pointed out that the law gives the state no right to act if a county won't initiate the payment of pensions. There are one or two counties where nothing has been done toward paying them. In McHenry county, for instance, the county judge empowered to choose members of the administrative board died, and nothing has been done."

Question Is Legal One.

Mr. Andrews said the question is a legal one, as to whether the state law complies with the federal act, which requires the state to have control of pension expenditures. Until the federal board's formal ruling is received nothing can be done to bring defects in the Illinois act before the state legislature, he said.

Answers to several specific questions raised by Joseph L. Moss, director of the Cook county bureau of public welfare, were obtained from Mr. Andrews. Moss said these are important in administering pensions.

"If an applicant has $1,000 in the bank, which gives him insufficient income to support him, will he receive a pension?"

"Too Much Money."

Andrews said that $1,000, in these circumstances, would be "too much money" to permit payment of a pension. It would be the applicant's duty to expend it for self-support, "at least down to a reasonable sum."

"If an applicant has a son employed but married and with several children whom he must support, will the applicant be eligible?" was another query. The answer was: "Here it is assumed that to contribute to the applicant's support would deprive small children of a decent start in life."

Would Need Court Ruling.

In such a case, the pension would be paid for the time being, Andrews said, but it would remain up to the county pension unit to have a court determine the married son's ability to support his parent.

"If an applicant is being supported by persons not legally obligated to do so, is he eligible for the old age assistance?" was another question.

Andrews answered that if the persons refused to continue their support the applicant would be entitled to receive a pension. He added that there will probably be many such cases.

PAYMENT STOPPED ON 15,000 CASH RELIEF CHECKS IN 4 MONTHS

Payment has been stopped on more than 15,000 cash relief checks, amounting to $194,294, by the Illinois Emergency Relief commission during the four months in which cash has been given to indigents here, it was revealed yesterday by a report of W. R. Wells, chief disbursing officer.

It was explained that checks are issued and sent to district relief stations for distribution before the need of the intended recipient has been finally determined. A change in the status of a client often occurs—or is discovered to have occurred previously—during the few days between the check issuance and the date the client calls for it.

For example, 4,480 checks were prepared for persons who were already at work on Works Progress administration projects. Records show that 5,385 other checks were "not called for" although relief officials admitted this category was a dumping ground for many cases in which the real cause was not determined.

The Cook county board yesterday voted to lease the 35 relief stations here for the month of May in the event the state legislature does not change present legislation ending the powers of the IERC as of May 1 and passing the responsibility of administering relief to the county board. Rental will be approximately $8,000.

EVANSTON'S 7TH WARD WANTS CAT OR A PIED PIPER

Ald. Harold E. Baily rose in the Evanston city council meeting last night to report the complaint of a constituent that "the rats are getting so bad in the 7th ward that we can't get rid of them."

Ald. Clinton Merrick [2d] consolingly remarked that his ward had the same trouble several years ago. "But the health department quickly disposed of the rats," he said.

"Yes," said George Paddock the other 7th ward alderman, "they probably drove all of them over into our ward."

The request for a Pied Piper was referred to the council public health committee.

WINDOW WASHER KILLED.

A bracket holding a window washer's life belt broke yesterday at 4949 Madison street, letting Lawrence Madey, 43 years old, 1825 Iowa street, fall to his death from the second story.

BOARD TO CONFER WITH 4 SCHOOL HEAD CANDIDATES

Talk Plans Today; Choice Expected on May 1.

Administrative policies of the board of education as they affect the educational functions of the Chicago public school system are expected to be discussed today at a conference between school trustees and the four assistant superintendents who have been supervising the schools since the death of Supt. William J. Bogan.

Mr. Bogan's successor has not been selected. This question, uppermost in the minds of the public, the teachers, and the children, is still under consideration by the school board. The board's decision probably will not be announced until May 1.

Four Viewed as Inside Candidates.

It is believed, however, that the new superintendent will be chosen from the four assistants who are in charge of divisions of the school system. These men are Dr. William H. Johnson, most prominently mentioned as successor to Mr. Bogan; Frank L. Beals, Charles J. Lunak, and James E. McDade.

Although a new man will be at the helm, it was learned yesterday from an authoritative source that no change in the present educational and administrative policies is contemplated. Teachers will continue to receive the same consideration and advancement that marked the régime of Supt. Bogan.

Fears that teachers of several years' experience would be dismissed because of new requirements are groundless, according to sources near the school administration. A recent order apparently was the cause of this suspicion.

Order Cause of Worry.

This order requires the teacher to obtain a certificate in the subject which he is teaching. In many cases, teachers of experience, have taken classes in subjects other than the major listed on their certificate.

To obtain the additional certificate in most cases would be a mere formality, it was pointed out, for the experience they have acquired would easily qualify them in an examination. At any rate the school board would be unable to dismiss them summarily, this same source explained, even though that were its purpose.

Under the tenure of office act, the teacher of more than three years' experience, is well protected. After three years' service, the Chicago teacher can be discharged only by trial.

VANDERBILT CUSTODY REVIEW IS DENIED BY SUPREME COURT

Washington, D. C., March 30.—[Special.] — Gloria Morgan Vanderbilt today lost her last chance to regain immediate custody of her 12 year old daughter, Gloria Laura Vanderbilt.

The United States Supreme court declined her application for a review of the decision of Supreme Court Justice Carew in New York City, giving custody to the girl's paternal aunt, Mrs. Harry Payne Whitney. The Carew decision had been upheld by the Appellate division and the Court of Appeals of New York.

The Carew decision left the way open for Mrs. Vanderbilt to make later application for new custody arrangements upon proof that she could provide a proper home for her daughter and that conditions complained of in the fight of relatives to obtain custody of the girl no longer existed.

For the present young Gloria will continue to live with Mrs. Whitney and visit her mother over week-ends and on Christmas.

Spanish Aviator Killed in Crash of Plane in Test

MADRID, March 30.—(AP)—Capt. Antonio Campana was killed and Capt. Joaquin Reisa seriously injured today when the plane they were testing at Cuatro Vientos airport crashed.

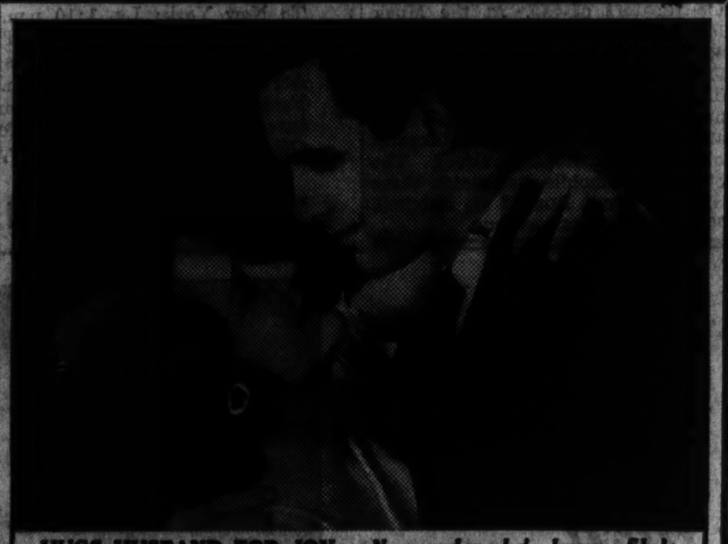

HUGS HUSBAND FOR JOY—*No wonder she's happy. She's just discovered Fels-Naptha Soap Chips—the new, golden chips that are chock-full of dirt-loosening naptha. And how they do put new pep into the washing machine! Get a box at your grocer's today!*

RIDES WITH YOU!

BEFORE you can read this warning and mail the coupon below, somebody will be either killed or injured in an automobile accident! Today death rides on wheels.

Drive carefully, practice safety in every possible way

Practice economy, too, in the purchase of your liability insurance — since the earliest days of the automobile, American Mutual policies have year after year saved their holders at least 20% of the usual cost. *That's right — 20% in hard, cold cash.*

If you are not insured in American Mutual, check the cost of your liability insurance. Do it right now. Then write us (the coupon is for your convenience) and let us show you the possible savings in money — *and the greater protection!*

American Mutual is sound and safe

American Mutual Liability Insurance Company, the first of its kind, is unsurpassed in stability, in protection extended and in service rendered. Its whole rock-ribbed structure is designed to give the individual *most* for the *least* money.

OPPORTUNITY TO SAVE ONE-FIFTH OF YOUR AUTOMOBILE INSURANCE. SEND COUPON BELOW.

A convenient budget plan of payment is available
Allied American Mutual Has Always Saved Policyholders 30% on Fire and Theft Insurance

Ask us today to tell you about the advantage to you of being insured in American Mutual. *Remember, this coupon may mean a lot of cash to you.*

Workmen's Compensation, Fidelity, Bonds, Elevator, Plate Glass and all forms of Liability Insurance are written by American Mutual; Fire Insurance by our associate Allied American Mutual Fire Insurance Company

AMERICAN MUTUAL
LIABILITY INSURANCE CO.
Admitted Assets: $23,809,545.32 Liabilities: $19,424,978.69
Surplus to Policyholders: $4,384,566.63
(As filed with the New York Insurance Department as of December 31, 1935)
Chicago, Illinois, American Mutual Building
Phone: Randolph 2649
Executive Offices: 142 Berkeley Street, Boston, Mass.
Offices in all Principal Cities Offices Open until 9 P. M.

AMERICAN MUTUAL LIABILITY INSURANCE CO., Dept. 203
American Mutual Bldg., 220 N. Michigan Ave., Chicago
Please send me your free booklet on "How'd you like to SAVE 20%?" Also figures and possible savings on
Make and model car ______ *Year* ___ *No. cyls.* ___
Name ______
Street ______ *City* ______

RESORTS AND TRAVEL. CALIFORNIA. | RESORTS AND TRAVEL. CALIFORNIA. | RESORTS AND TRAVEL. CALIFORNIA. | RESORTS AND TRAVEL. CALIFORNIA.

This book free!

HOW TO VISIT CALIFORNIA IN A 2-WEEKS VACATION AT AMAZINGLY LOW COST

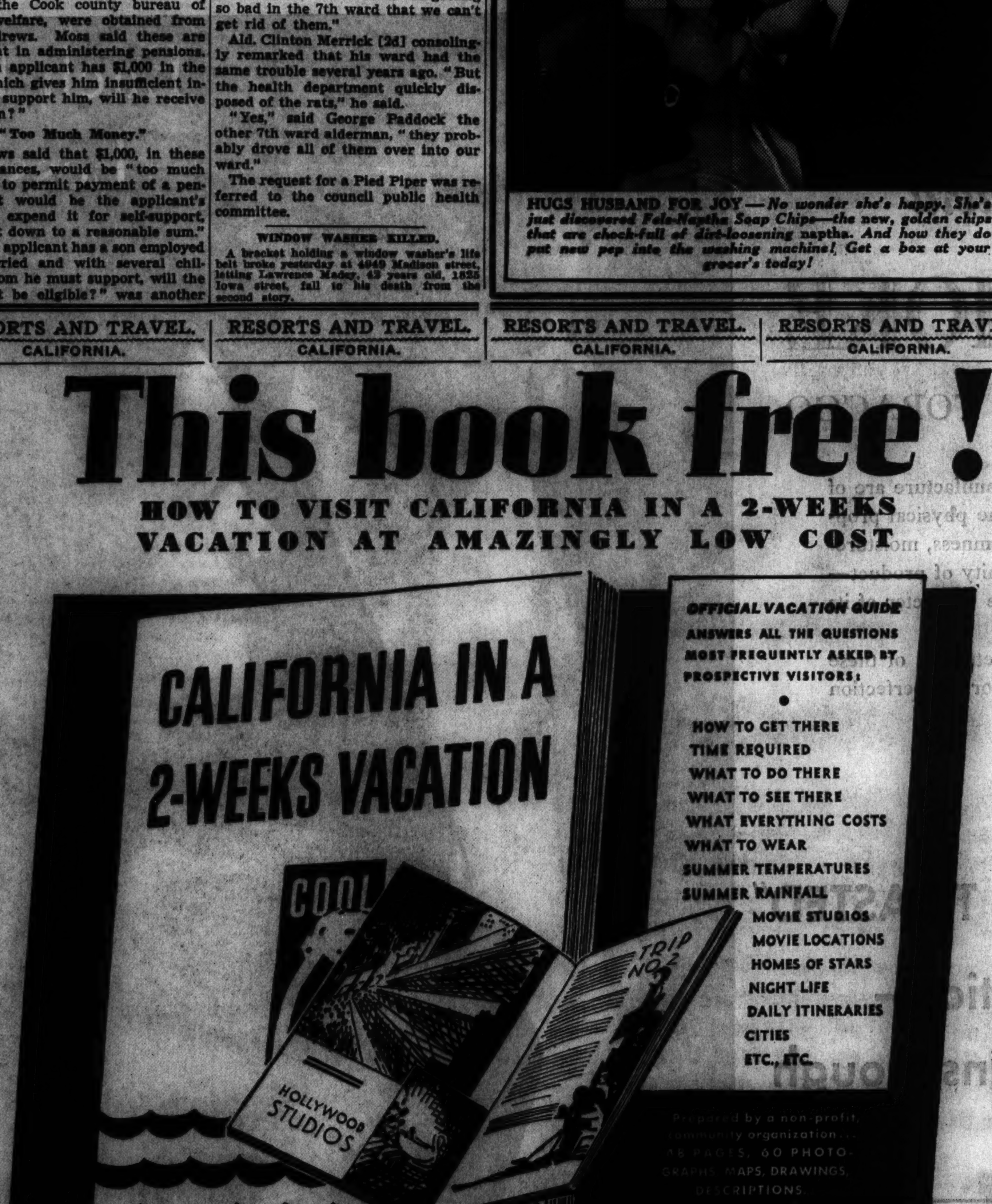

OFFICIAL VACATION GUIDE ANSWERS ALL THE QUESTIONS MOST FREQUENTLY ASKED BY PROSPECTIVE VISITORS:

- HOW TO GET THERE
- TIME REQUIRED
- WHAT TO DO THERE
- WHAT TO SEE THERE
- WHAT EVERYTHING COSTS
- WHAT TO WEAR
- SUMMER TEMPERATURES
- SUMMER RAINFALL
- MOVIE STUDIOS
- MOVIE LOCATIONS
- HOMES OF STARS
- NIGHT LIFE
- DAILY ITINERARIES
- CITIES
- ETC., ETC.

Prepared by a non-profit community organization... 48 PAGES, 60 PHOTOGRAPHS, MAPS, DRAWINGS, DESCRIPTIONS.

To those who act promptly... Authentic facts not available elsewhere

THIS BOOK shows how even a 2-weeks vacation and an ordinary budget can give you the vacation of your life this summer. It describes and pictures Southern California's ocean, beaches, islands... mountains, forests, streams... Hollywood's gay night life... sports of every kind... palms, orange groves, ancient Missions... 69.4° summer average temperature, rainless days, cool nights... charming cities like Pasadena, Long Beach, Santa Monica, Glendale, Beverly Hills, Pomona... fascinating citrus, oil, shipping, industries of Los Angeles County and its neighbors. And it itemizes all costs. (You escape "peak prices" necessary in most short-season resorts.) Get this book before you plan this summer's vacation.

WHAT READERS SAY

"Best Guide-book I ever saw"—J.C.F., Denver. "Only vacation book that doesn't exaggerate"—C.A.R., Louisville, Ky. "Goldmine of useful information"—L.T., Flint, Mich. "Wonderful"—L.G.V., El Paso, Texas. "One can almost see the place before he gets there"—G.A.B., Saddle River, N.J. "Every tourist should have it"—Mrs. A.J.R., Billings, Mont. "Better than any guide-book costing $2.50"—C.S., Lake City, Michigan.

WHAT EXPERTS SAY

"A valuable service to California visitors"—Missouri Pacific Lines. "Just the information tourists are seeking"—Hawaii Tourist Bureau. "Perfect picture of... a vacation in Southern California"—Conoco Travel Bureau. "We wish to compliment you"—Thos. Cook & Son. "Very fine... informative"—American Express Co. "Most comprehensive"—Hamburg-American Line. "Splendid, complete"—Auto Club of Michigan.

We'll send you this remarkable book FREE by return mail. Send no money. Just fill in and mail this coupon. Do it NOW.

ALL-YEAR CLUB OF SOUTHERN CALIFORNIA
Come for a glorious vacation. Advise anyone not to come seeking employment, lest he be disappointed; for tourists, attractions are unlimited.

MAIL COUPON TODAY
All-Year Club of Southern California, Sec. 3-A, 629 So. Hill St., Los Angeles, Calif.
Send me *free* book with complete details (including costs) of a Southern California vacation. Also send free routing by ☐ auto, ☐ rail, ☐ plane, ☐ bus. Also send free booklets about counties checked: ☐ Los Angeles, ☐ Santa Barbara, ☐ Orange, ☐ Riverside, ☐ Inyo, ☐ Ventura, ☐ San Diego, ☐ San Bernardino, ☐ Kern, ☐ Imperial.
Name ______
Street ______
City ______
State ______

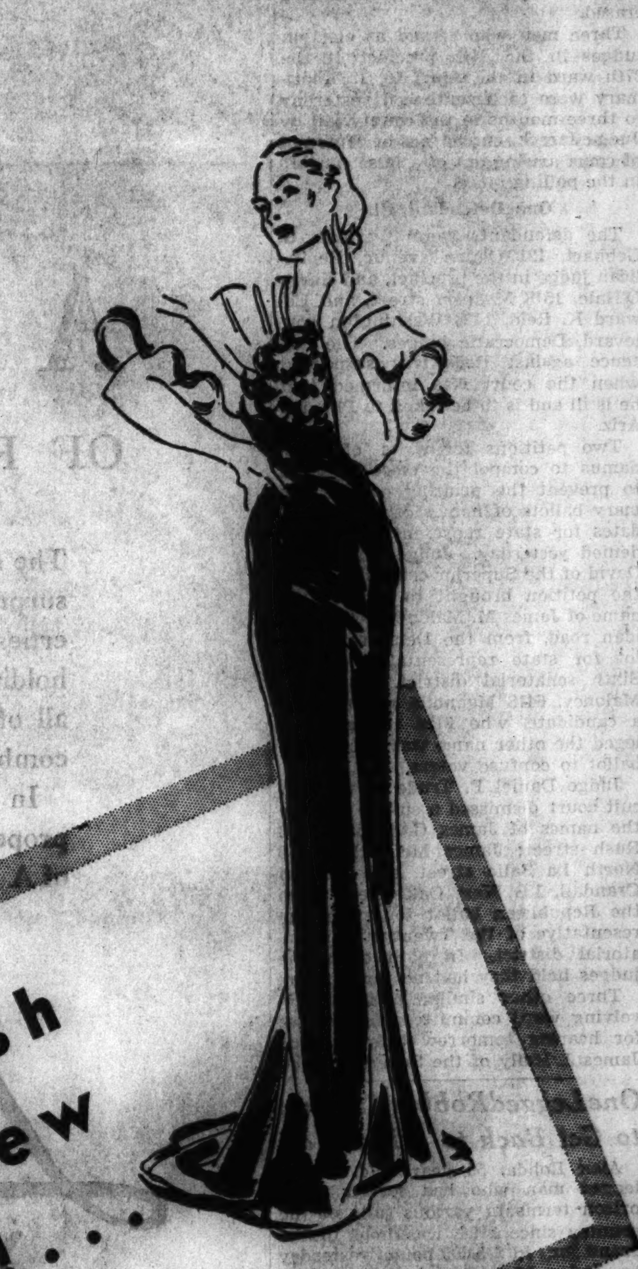

As fresh as a new dress!...

● Apartment hunting can make a wreck of you, or leave you as fresh as a new spring dress.

It is no secret that apartment hunting with the help of Tribune want ads saves time and energy and keeps you fresh to enjoy other activities.

The choice apartments are offered daily in the Tribune. In a few minutes each day you can compare the descriptions of the apartments and select for inspection those which appear to be most suitable.

This method of looking for an apartment spares you days of weary walking and stair climbing, because you avoid apartments which could not interest you.

Try this method of finding the apartment you want. Begin to read the want ads in the Tribune today!

For Stomach Distress

V.M.—Pure vegetable matter. Not habit-forming. No drugs of any kind. Guaranteed to give relief in acid stomach and other irritations of the stomach and connecting intestines or money back. Used by prominent doctors and hospitals with remarkable results as reported in the V.M. Book of Clinical Evidence. Get a copy of this book. It is yours free for the asking. V.M. is now on sale at all drug stores for only $1

[ADVERTISMENT]

Wife Wins Freedom From Neuritis Pain

Thousands have discovered that NURITO quickly relieves the pain of neuritis, rheumatism, sciatica, lumbago and neuralgia. Strange as it may seem, this quick-acting prescription—developed by an eminent specialist, contains no opiates or narcotics. It is harmless. Why suffer a single hour of unnecessary pain? Let your druggist tell you about this famous Nurito, that eases torturing pain and enables you to work in peace. Delay only causes you suffering. So confident are we that you'll get results, we offer Nurito on the iron-clad guarantee—that if the very first three doses of Nurito do not relieve the pain, your money will be refunded without question. Try Nurito today. All druggists.

RESORTS AND TRAVEL.
Ocean Travel.

STEAMSHIP TICKETS
OVER ALL LINES
Travel Department
AMERICAN EXPRESS COMPANY

AROUND THE WORLD for summer vacation. 30,000 miles, 75 cities, 18 countries and islands. From New York July 2nd. Rates, incl. shore trips and transcontinental rail, $975 up. James Boring, 333 N. Michigan Ave., Chicago. State 7213.

Subscribe for the Tribune

ANOTHER SPLIT IN TOWNSEND'S AIDS REVEALED

Leader Rejects Program of McGroarty.

BY ARTHUR SEARS HENNING.
[Chicago Tribune Press Service.]

Washington, D. C., March 30.—[Special.]—Dr. Francis E. Townsend, head of the Townsend old age pension movement, has broken with another of the "higher ups" in his organization it became known today. Dr. Townsend has repudiated the effort of Congressman John S. McGroarty [Dem., Cal.] to induce Townsendites to register as Democrats.

This was one of several disclosures made today by Sheridan Downey, attorney for Dr. Townsend. The others were:

1. That the entire Townsend movement is to be reorganized, details of the changes in policy to be announced tomorrow afternoon. Dr. Townsend is in New York today conferring with regional officials on the proposed reorganization.

No Third Party Agitation.

2. That there will be no third party agitation by the Townsend group unless after the elections of this fall. Whether there will be one at all remains to be determined after results at the November polls.

3. That there is no possibility of a reconciliation between Dr. Townsend and Robert E. Clements, co-founder and retiring secretary and treasurer. Their rift has been developing over a period of six months and now is permanent.

4. That Dr. Townsend retains eleven of the twenty shares of stock in the Townsend Weekly, the others being transferred to Old Age Revolving Pensions, Ltd., when Townsend purchased Clements' half ownership in the publication.

5. That Downey himself will not succeed Clements as national secretary and treasurer of O. A. R. P.

Contained in Official Weekly.

Dr. Townsend's repudiation of Representative McGroarty was contained in a scorching article in the Townsend Weekly's latest issue, dated today. Headed "Statement by Dr. Francis E. Townsend," the article says in part:

"The recent appeal by Congressman McGroarty for the Townsend people in California immediately to register from the Republican to the Democratic party has created unnecessary confusion throughout California.

"In order to clear up this confusion I am making the following definite statement regarding the political policy of national headquarters. In making this statement I do not wish to injure any one, but I am obliged to state that the Townsend people do not propose that their movement ever shall become a political football for any one or for any group. . . .

"In California Townsend people are being asked to register as Democrats. Supposing a congressman in Oregon asked all the Townsend people there to register as Republicans, and still another congressman in the state of Washington should ask the people to register as independents. It requires no imagination to visualize the resulting confusion.

Plays into Foes' Hands.

"I can think of no better way of directly playing into the hands of our political enemies. . . . National headquarters and the Townsend people are not interested in backing men who wish to head delegations to the major party conventions. . . . We should have nothing whatever to do with such matters. . . .

"On March 20 national headquarters released a statement which said in unequivocal language that national headquarters would not indorse any one to head any presidential delegation. But in spite of this statement Mr. McGroarty, solely on his own initiative and without official backing of any nature from the Townsend people, has gone right ahead.

"National headquarters necessarily appreciates what Representative McGroarty has done to further the enactment of the Townsend plan into law, but national headquarters cannot undertake to indorse the private political ambitions of Representative McGroarty."

"When Dr. Townsend accuses me of political ambitions he is talking like a fool, just a fool," retorted Congressman McGroarty. "Apparently the doctor believes he is privileged to be active in politics, but that nobody else may. His attitude and his unaccountable accusations may do the movement some harm, but I believe it will progress in spite of him."

Mayor Breaks Ground for Two New Schools

Mayor Kelly and school officials participated in ground breaking ceremonies yesterday on the south side, signaling the start of construction of two more new elementary school buildings. The first was at 86th street and Cregier avenue, where a ten room building will be erected. The second was at 87th and Wood streets, the site of a new seven room structure. The new schools will replace fourteen portable units and are part of the program to construct 15 new school buildings.

Only the Best FOR YOUR CHILDREN

To aid in keeping skin and scalp in good condition and help preserve the "complexion of youth", children should enjoy the exceptional purity and effectiveness of Cuticura Soap and Ointment. Use the Soap daily to cleanse—the Ointment to relieve burning and itching irritation of rashes, pimples, eczema and other externally caused skin conditions. Keep Cuticura always in the house. All druggists.

CUTICURA SOAP OINTMENT

DISCUSSES PROBE

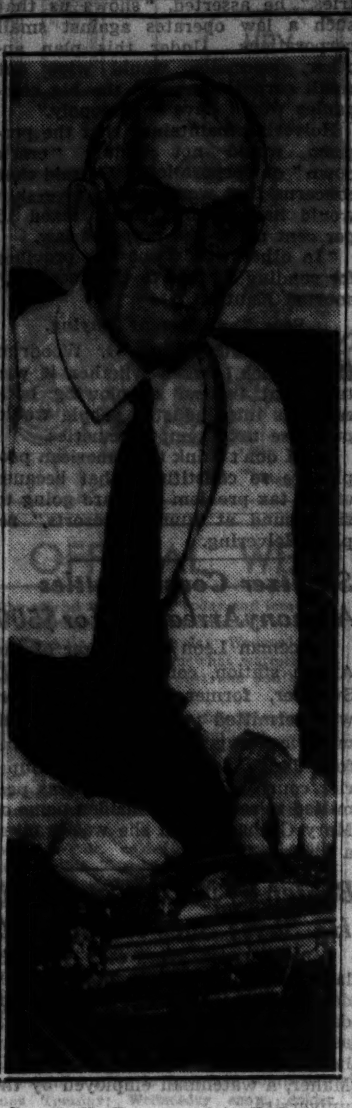

Dr. F. E. Townsend in Baltimore yesterday as he said that the congressional inquiry into his old age pension plan would aid the movement rather than retard it.
[Associated Press Wirephoto.]

FAMILY TRUDGES 20 MILES IN VAIN QUEST FOR FARM

Joseph Burm, 38 years old, his wife, and their two small children were back in their home at 2458 Clybourn avenue last night after they had walked up to Lake county in the hope of getting one of the 10 acre homesteads financed by the government for residents of the county. The Burms were found early yesterday tired and footsore near Half Day, a small community west of Lake Forest. They had walked 20 miles since leaving their home. Deputy Sherif Thomas E. Kennedy explained to the family they could not qualify for a farm and then drove them back to their home.

SUES FOR $30,000 DAMAGES.

South Bend, Ind., March 30.—[Special.]—Fred W. Markley, Chicago, today filed suit in South Bend federal District court for $30,000 damages for injuries received last November when he was hit by a motor truck driven by John Cordier.

PRESIDENT SETS UP NEW $100,000 INDUSTRY GUIDE

George Berry Named as Co-ordinator.

BY WALTER TROHAN.
[Chicago Tribune Press Service.]

Miami, Fla., March 30.—[Special.]—President Roosevelt today projected himself from British waters, 250 miles from continental United States, into the country's economic life by setting up $100,000 for the coördinator of Industrial Coöperation, the New Deal's remnant of the unconstitutional NRA.

The appropriation came by seaplane in a mail pouch from the presidential yacht Potomac with an attached executive order designating George L. Berry as coördinator. This post Major Berry has held since the collapse of the Blue Eagle unit but it is to be held after April 1 without any pretension of connection with the old NRA. In the last year Maj. Berry has failed to bring a single industry into coöperation along New Deal lines of voluntary regimentation.

Plans Social Affair.

By radio the President planned a social day for tomorrow. He sent an invitation to Sir Bede Clifford, governor general of Bahama, and Lady Clifford, who was an American girl, to be his guests aboard the Potomac for a buffet luncheon tomorrow at Nassau.

James W. Gerard, wartime ambassador to Germany, and Mrs. Gerard are to be in the party if they are still in Bahama.

Mr. Roosevelt left Crooked Island, where he fished yesterday, for Cat Island after midnight and arrived at Cat Island shortly before noon. From Cat Island he radioed Assistant White House Secretary Marvin H. McIntyre:

"After pleasant run last night we are anchored off Little San Salvador, where we will fish and swim this afternoon, leaving tonight and expect arrive Nassau about 10 tomorrow morning."

Defines Berry's Duties.

In the executive order naming Berry industrial coördinator Mr. Roosevelt defined his functions as "to arrange for and supervise, subject to the direction of the President, conferences of representatives of industry, investors, labor, and consumers for consideration of means of supplementing the government's efforts by providing for the greatest possible number of employable persons and of improving and maintaining industrial, commercial and labor standards as they affect employment and to submit reports and recommendations to the President."

Berry has been engaged in this sort of shadow boxing for the last year. One of his conferences collapsed when invited representatives indulged in riotous shouts of "you're a liar" and "you're another." Others, more carefully handpicked, have brought out masked proposals for the NRA aims of regimentation of hours, wages and production control.

Berry is to serve without salary though he is authorized to incur such expenses as may be necessary to eat up the $100,000 appropriation made from relief funds.

ALASKAN IS HERE

HAROLD W. SNELL (left) and CHARLES E. BUNNELL.
[TRIBUNE Photo.]

Charles E. Bunnell, president of the University of Alaska, at Fairbanks, the northern terminal of the Alaska railroad, was a visitor in Chicago for several hours yesterday on his way home from Washington, D. C. He visited in the offices of Harold W. Snell, general freight and passenger agent of the Alaska railroad. Mr. Bunnell was in Washington seeking legislation in the interests of Alaskan education.

INTESTINAL FLU GRIPS 120,000 IN MILWAUKEE

Epidemic Transmitted by Air and Contact.

Milwaukee, Wis., March 30.—[Special.]—Approximately one out of every five citizens in Milwaukee was ill and one man was dead today of an abdominal malady described by some health authorities as an epidemic of intestinal influenza.

It was estimated that 120,000 persons were ill. The personnel of virtually all factories, stores, and offices was affected. One department store reported that 200 clerks have been ill during the last week or ten days.

Children Hit First.

The malady was first found among school children several weeks ago. The majority of cases reported today, however, were among adults.

Dr. John P. Koehler, city health commissioner, expressed the belief that the epidemic was at its height and would begin to taper off by the middle of the week. He said one out of four of his acquaintances either was ill or had recovered from the malady.

Although the city's water is polluted, the commissioner said it was not responsible for the epidemic. Nevertheless, he warned users to boil drinking water. Milwaukee's water comes from Lake Michigan. One theory was that the recent dust storm had made infection easier by irritating noses and throats.

Entire Families Affected.

Dr. Koehler said the disease is communicable and apparently is transmitted by air of direct contact. Physicians said it usually sweeps through entire families after one member has contracted the ailment.

Symptoms of the epidemic malady are gripping pains, nausea, and diarrhea. In many instances patients are bedridden for several days.

Although a physician attributed the death of Edward Heckel, 41, to intestinal influenza, Dr. Koehler said the malady could not be regarded as ordinarily fatal. He said the great danger is that it leaves the patient so weakened he is susceptible to more serious diseases.

U. S. SENDS CHECK FOR $21,000, BUT NO EXPLANATION

Mayor H. M. Orr of La Salle, Ill., was more puzzled than elated yesterday when he received a government check for $21,624 in an envelope which contained no letter explaining the reason for its issuance. After studying the signatures, he decided that it was part of a Public Works administration grant to be used in building a $185,000 intercepting sewer.

"I'm not going to cash it until I am certain as to all the details," the mayor said.

In Chicago, State Director Carl H. Bauer said he could not understand why Mayor Orr was puzzled. No explanation accompanies PWA checks for such grants because the checks are "self-explanatory," he declared, adding that this was a means of eliminating unnecessary expense.

"Mayor Orr should not have been surprised when he received the check," Mr. Bauer said. "He signed the requisition for the money and swore out various affidavits in support of statements he made to support his request."

NOW I EAT RICH GRAVY
Upset Stomach Goes in Jiffy with Bell-ans
BELL-ANS FOR INDIGESTION

COMPTON AWAITS COSMIC RAY DATA FROM STEAMSHIP

Dr. Arthur H. Compton, physicist of the University of Chicago, returned yesterday after installing one of his cosmic ray meters on the S. S. Orangi, which plies between Vancouver, Canada, and Sidney, Australia. From this meter Dr. Compton expects to obtain data to explain the daily variation in the intensity of cosmic rays.

Six other meters have been installed, or will be installed, in widely separated parts of the world. If all the instruments show a greater intensity of the rays in the northern hemisphere than in the southern, Dr. Compton believes the demonstration would be positive evidence of the rotation of the galaxy in which the milky way, the earth and the sun are located, and of the origin of cosmic rays in remote space or remote galaxies.

young MOTHERS
Take no chances. Children's colds are best treated without "dosing." At bedtime, just rub on VICKS VAPORUB
PROVED BY 2 GENERATIONS

Advertise in the Tribune

LOANS ON
DIAMONDS JEWELRY WATCHES SILVER, ETC.
$1.00 to $5,000.00
QUICKLY OBTAINED—IN A FEW MINUTES
NO TIME LIMIT—NO SIGNERS
LOW INTEREST RATE
A REFINED SERVICE
Member Chicago Assn. of Commerce
ILLINOIS STATE PAWNERS ASSOCIATION, LTD.
SECOND FLOOR 140 N. DEARBORN ST PRIVATE ROOMS
On Dearborn Cor. Randolph

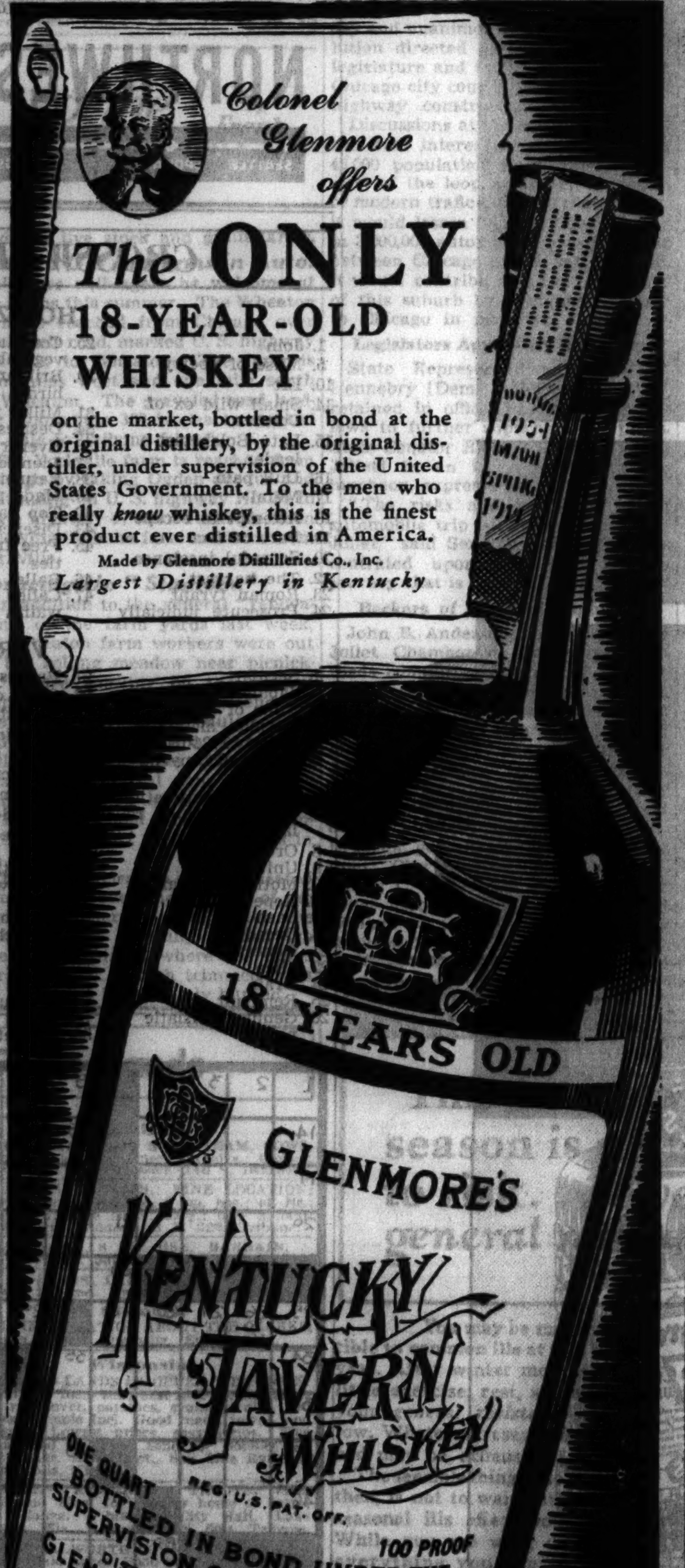

Yes...
and tastes in Cigars have changed too!

There's a wonderful **new** cigar in the spotlight—the LA PALINA Excellente at 5c—blended of highest grade Havana and choice tropical tobaccos in a **new** way to suit **modern** smoking tastes.

If you're still smoking one of the many old-style 'were a dime—now a nickel' cigars, switch to this full size 5c LA PALINA for an entirely new standard of smoking pleasure and cigar value. Discover the difference today.

LA PALINA 5¢
EXCELLENTE

GUARANTEE
We guarantee this cigar to be made of EVEN HIGHER GRADE TOBACCOS than the Excellente that sold in the SEVEN HUNDRED MILLIONS at 10c.
Congress Cigar Co., Inc.

SETS THE NEW STANDARD OF CIGAR VALUE

CASSEL CIGAR COMPANY, 1423 South Halsted St., Chicago, Ill., Telephone Canal 8825, Distributors

SENATOR MINTON RENEWS ATTACK UPON PUBLISHER

Vents Irritation Over an Editorial.

[Chicago Tribune Press Service.]

Washington, D. C., March 30.—[Special.]—Complaining that photographs in a New York Hearst newspaper failed to do himself and other "subservient" members of congress justice, Senator Sherman Minton [Dem., Ind.] today delivered another violent attack upon Mr. Hearst, the publisher whose suit in federal court here accuses the Black lobby committee of a conspiracy to violate the constitution.

Minton was irritated by an editorial in the newspaper saying a subservient congress would permit the establishment of a dictatorship in this country; that men like Senator Byrns, Senate Majority Leader Robinson of Arkansas, Senator Pat Harrison of Mississippi, Senator Hugo Black of Alabama, the chief New Deal inquisitor; Senator Minton, and others had "led the Garderene swine down the slope of constitutional surrender into the abyss."

Annoyed by Picture.

He was particularly annoyed by the picture of himself, saying "it looks like it might have been sent abroad by Mr. J. Edgar Hoover in search of one of his permanent boarders who had escaped from Alcatraz."

"We need not fear a dictatorship by a subservient congress," declared Minton, a sophomore in the senate but one of the most vociferous members of the Black committee. "The dictatorship we have to fear in this country today is the dictatorship of a purse proud, insolent, arrogant, bulldozing newspaper publisher by the name of William Randolph Hearst."

Minton undertook the persuade the senate that the Black inquisitors were not recreant to their trust and were not flouting the constitution or violating individual rights but merely "following in the footsteps of Tom Walsh of Montana," who investigated the Teapot Dome scandals.

Continues Accusations.

"If I have dishonored the senate by my service upon that committee I want the senate to tell me so—not Hearst," he shouted. "If I have been recreant to my duty as a member of that committee I want the senate to tell me so—not Hearst."

He accused Hearst of purchasing spurious documents in Mexico, knowing them to be spurious, and using them in an effort to bring dishonor upon Senator William E. Borah of Idaho, Senator George W. Norris of Nebraska, and the late Senator Robert M. La Follette of Wisconsin.

Minton today replied to Dudley Field Malone, New York lawyer, who had criticized him for a previous attack on Hearst's private life.

"Who are you to lecture me on my duties?" Minton asked. "You don't know what you are talking about and I challenge you to name some of the private citizens whose unrelated telegrams have been seized."

ASK VENUE CHANGE FOR 3 POLICEMEN IN FLOGGING TRIAL

Tampa, Fla., March 30.—[Special.]—Efforts to have the first of the Shoemaker flogging case trials transferred to another county were renewed by defense counsel before Judge Robert T. Dewell today as the jury remained incomplete and the venire was exhausted.

Judge Dewell recessed court until tomorrow after hearing defense and state counsel argue the change of venue motion behind closed doors. The judge indicated he would rule on the motion when court reconvened. Only five of the six jurors necessary had been seated tentatively when the venire was exhausted.

Those on trial are three suspended Tampa policemen charged with having kidnaped E. F. Poulnot. Poulnot, Joseph Shoemaker, and Sam Rogers were abducted near police headquarters last Nov. 30, beaten, tarred and feathered. Shoemaker died.

Patricia Maguire, Asleep 4 Years, Is 31 Tomorrow

Patricia Maguire, who has been in a coma since Feb. 15, 1932, with a rare type of sleeping sickness, will be 31 years old tomorrow but there will be no birthday celebration for her, Mrs. Sadie Miley, her mother, said yesterday. Although Patricia has shown some signs of improvement, she is still helpless and a party would have no meaning for her, Mrs. Miley said. The girl has spent the years of her illness in the care of her mother in the family home at 523 Clarence avenue, Oak Park.

CONGRESS SEES FLOODS AS WAY TO EASY MONEY

Seizes Upon Control Bill as Golden Chance.

[Chicago Tribune Press Service.]

Washington, D. C., March 30.—[Special.]—Members of both houses of congress are seizing upon the recent disastrous floods as a golden opportunity to obtain pork barrel legislation, and Senator Royal S. Copeland [Dem., N. Y.], chairman of the commerce committee, ruefully predicted today that the pending flood control bill might reach a billion dollars before its final enactment.

Senator Copeland's committee is considering a 395 million dollar flood control measure which was scaled down to that figure from 750 million dollars by the war department engineers after the house had passed it last year. The 750 million dollar bill was defeated in the senate at the close of the last session by Senator Millard L. Tydings [Dem., Md.], who ridiculed it to death.

Sees Billion Dollar Bill.

But Senator Copeland, after an executive session today, saw no hope of holding the bill to the proportions recommended by the army engineers.

"I fear, and I am sorry to express the fear," he declared, "that before we get through this bill will run between half a billion and a billion dollars."

What made the opportunity particularly auspicious to the pork barrelers was the fact that the floods affected principally the middle Atlantic and New England states. Heretofore congressmen from those states have not been greatly interested in "flood relief," a legislative hobby confined almost exclusively to representatives of the Mississippi valley.

Robinson Asks More Funds.

Senate Majority Leader Joseph T. Robinson of Arkansas was one of those who appeared before the committee to urge bigger and better appropriations for flood relief. He is reported to have recommended a billion dollar program at 100 million a year.

Robinson announced that he would be compelled to oppose the bill as it now stands on the ground that it "probably" discriminates in favor of the east. He called particular attention to the omission of the Arkansas and White river reservoir projects, estimated to cost more than 200 million dollars.

"It is just and necessary to provide for the necessities of the areas recently devastated by floods, but it also is fair and essential to carry forward flood control projects on the tributaries of the Mississippi," Robinson declared.

Warns on Passage.

"Moreover, no plan which seeks to eliminate the majority of projects approved and adopted by the house flood control committee could have promise of enactment."

This spirit of mutual assistance, or "share the pork," on Senator Robinson's part, was widely shared in both houses of congress. The only obstacle was President Roosevelt's admonition that all appropriations outside the budget estimates should be met by additional taxation. But Senator Robinson indicated that the President will interpose no serious objections.

TORRENTS OF OHIO FLOOD BOTTOM LAND AREA AROUND CAIRO

Cairo, Ill., March 30.—[Special.]—More families fled from their homes in the lower Ohio river valley today as the stream slowly rose from the tremendous flow roaring down from its upper branches. Thousands of acres of bottom lands were under water in this area.

A survey of the flooded district disclosed, however, that crests in southern Illinois probably will not exceed the 1932 and 1933 flood levels. The rising waters held little fear for most of the river cities, and observers believed there would be little more damage done.

Business men reaped a modest harvest yesterday as tourists flocked into river towns to look at the high waters. The largest crowd of tourists in twelve years was reported at Shawneetown, Ill.

Woman Ship Passenger Vanishes During Voyage

New York, March 30.—(AP)—The disappearance at sea from the Panama-Pacific liner Virginia of Miss F. Marian Smith of San Diego, Cal., was reported today with the arrival of the ship from Los Angeles. The woman, who was later reported by Richard Micek of Compton, Cal., to be his wife, vanished while the liner was proceeding from Acapulco, Mexico, to Balboa, in the Canal Zone.

TAX ON PROFITS CALLED RUINOUS TO U. S. BUSINESS

Rainy Day Saving Impossible, Committee Told.

[Chicago Tribune Press Service.]

Washington, D. C., March 30.—[Special.]—The picture of the nation's business picked clean to pay governmental spending and unable to weather future depressions confronted the house ways and means committee today when the President's program of taxing corporation earnings was brought into the open for a hearing.

Adverse features of the revolutionary tax on undistributed profits went into the record, although the congressmen could not restrain their election year impulse to make stump speeches and badger witnesses who differed with them.

Melville Weston of Boston, a director and attorney for the Raymond Whitcomb Travel organization, paid for his opposition to the bill by having the $30,000 salary of his boss, Gilbert Fuller, president of the company, disclosed by Robert L. Doughton [Dem., N. C.], chairman of the committee.

Sees Business Closed.

Weston had declared that his corporation and many others would be forced to close shop within five years because of the punitive character of the tax bill which would not permit accumulation for a rainy day, or the impairment of sinking fund obligations.

"If you don't make any money you won't have to pay any taxes," remarked Representative Jere Cooper [Dem., Tenn.].

"That has been our only solace in recent years," snapped Weston.

Then Doughton asked Weston to give him his president's salary. He refused, saying he had not been authorized to do so.

Exorbitant, Says Doughton.

Thereupon Doughton announced the salary for 1934 and asked whether the company had paid a dividend. Weston replied it had not.

"Mr. Fuller took a salary of $3,000 for three years when business was bad," he explained. "And that wasn't enough to pay interest on his indebtedness."

Doughton asserted that the salary was exorbitant.

"A lot of it went to the federal government in taxes," interrupted Representative Frank Crowther [Rep., N. Y.]. "The other day I heard about a $200,000 salary upon which taxes of $103,000 were paid."

Another witness who attacked the bill was M. L. Seidman, representing the New York Board of Trade, who contended that besides turning the present tax methods "upside down" the new maximum tax of 42½ per cent on undistributed earnings was a "tremendous price" for a corporation to pay in order to hold working capital.

Held Duplicate Taxation.

Seidman argued that the new plan was duplicate taxation. He pointed out that the profits would be taxed in the first instance and second that dividends paid to stockholders would be levied against income taxes.

Rebellion against the New Deal's tax scheme broke out in Democratic ranks during the day. Representative Arthur P. Lamneck [Dem., Ohio], a member of the ways and means committee, took the house floor to charge that the program was punitive and that the administration was attempting to dictate how corporations should run their business.

"I warn you," said Lamneck, "that if this tax bill is passed it will destroy every small incorporated business institution of the country, and will so impair the credit, the earning power, and the stability of large corporations that it will result in their being unable to continue on a profitable basis."

Cites Need of Surpluses.

Lamneck pointed out to the house that the tax subcommittee, deciding the plan was too drastic for banks and insurance companies, had exempted them from the levy. He argued that if the new tax was not applicable to such institutions "then it should not be applied to any other business institutions for the same reason."

"A corporation should have a surplus," he declared, "to be sound financially for a rainy day, for expansion, for depression employment. By this tax program we penalize initiative, we penalize frugality, and we penalize all other business virtues that tend to build and not to destroy."

The first witness before the ways and means committee was Guy T. Helvering, commissioner of internal revenue. He declared that 591 million dollars would be realized by the tax. This would be 345 millions short of the President's estimate of new revenue needed over a three year period. The shortage resulted from the refusal of the house subcommittee to include processing taxes in the bill.

Tell's Norway's Experience.

Representative Harold Knutson [Rep., Minn.] told Helvering that a similar tax scheme had not worked well in Norway and Denmark.

"The experience in those countries," he asserted, "shows us that such a law operates against small corporations. Under this plan another depression would wipe out small corporations and the big companies would have a monopoly."

Helvering maintained that the program would not unduly "crack down" on corporations. He said that concerns that went into receivership would have their incomes taxed 15 per cent under the proposed law.

"In other words, the law provides for sending flowers to the deceased," snorted Knutson.

Sees Tax Exempt Buying.

Representative Roy O. Woodruff [Rep., Mich.] asked whether it was true that instead of plowing back earnings into industry people would purchase tax exempt securities.

"O, I don't think the American people are so constituted that because of the tax problem they are going to sit around at summer resorts," replied Helvering.

Sweitzer Cousin Settles Alimony Arrearage for $500

Policeman Leon I. Sweitzer of the Austin station, cousin of Robert M. Sweitzer, former county treasurer, was permitted to settle a $2,455 alimony arrearage for $500 yesterday before Judge Joseph Sabath in Superior court. His former wife was permitted to resume her maiden name of Mary Graham when she was granted a divorce in 1927.

Beaten by N. U. Watchman, He Says; Sues for $50,000

John Kerr, 24 years old, 1575 Ashland avenue, Evanston, filed a $50,000 damage suit in Superior court yesterday against Northwestern university as the result of an alleged beating he suffered at the hands of John G. Maher, a watchman employed by the university.

At the First SNEEZE or SNIFFLE use Levering's Warm Vapor

• Works Like a Pocket Flashlight

Fits purse or pocket. Press button and inhale medicated vapor. Nose opens. Irritation relieved.

INTRODUCTORY OFFER Levering's Vaporizer and FREE SAMPLE of Levering's Vapor $1.25

Levering's NASAL VAPOR and VAPORIZER

Walgreen DRUG STORES

AFTER 45 YOU NEED Edrolax a regulator for constipation

For easy and complete daily elimination. All drug stores.

ANNOUNCING

4 NEW TRIPS

To MINNEAPOLIS and ST. PAUL

Effective April 1

Beginning Wednesday, you can leave here aboard a luxurious Northwest Airliner at 8:30 AM (Chicago time), arriving in the Twin Cities (Minneapolis - St. Paul) at 9:45 AM. Spend a full business day there . . . leave at 5:50 PM and be back home in time for a late dinner!

Also each day three other fast round trips to the Twin Cities, with departures (Chicago time) at 7:30 AM, 6:00 PM and 9:30 PM (new *non-stop*). They include two round-trips to Seattle, both day-time and overnight—and fast service to Winnipeg.

For complete new schedules, fares and reservations, call FRA 8220 or GRO 1400

NORTHWEST AIRLINES

SEATTLE — SPOKANE — BILLINGS — TWIN CITIES — CHICAGO

CROSSWORD PUZZLE

HORIZONTAL

1. Join
5. Muse of poetry
10. Eft
14. Small wild ox of Celebes
15. Late Bolshevist leader
16. Dull pain
17. Metal
18. Attempt to escape
19. Part of face
20. Scornful insolence
22. The harvest
23. Roman tyrant
24. Prosecute judicially
25. Combination of raw vegetables
29. Brilliantly plumed bird
31. Milky fluid
34. Desires strongly
36. Evergreen
37. Identical
38. Returns
40. Made public
42. Top cards
43. Disencumber
45. Free from impurities
46. Ballet step
47. Called by the boatswain's whistle
49. Sells
50. Beaker
51. Distance
53. Rear part
56. Light-headed
61. Exist
62. Scriptures of the Mohammedans
63. Valley
64. Region
65. The flower
66. Sea eagle
67. Microbe
68. Change
69. Persian gold coin

VERTICAL

1. Secular
2. Japanese purse
3. Time of day
4. German metaphysician [1724-1804]
5. Brand of Smyrna figs
6. Honor in estimation
7. Resemblance of relations
8. Orderly
9. Unit
10. Mother of pearl
11. Repetition
12. Lash
13. Decades
21. Beneath
22. Slice
24. Drain
25. Remnant
26. Genus of Asiatic palms
27. Bathes
28. Class of vertebrates consisting of birds
30. Carmine
31. Dead language
32. Correct
33. Surrenders
35. Denude
37. Secure
39. Taste liquid
41. Elevating device
44. That which deserves blame
47. Play on words
48. Stretch
50. Elite
52. Large vessel
53. Dross of metal
54. Fatigue
55. At all
56. Puppet
57. Mental image
58. Boat apparatus
59. Bone
60. Prophet
62. Parrot

YESTERDAY'S PUZZLE SOLVED

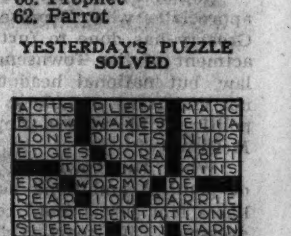

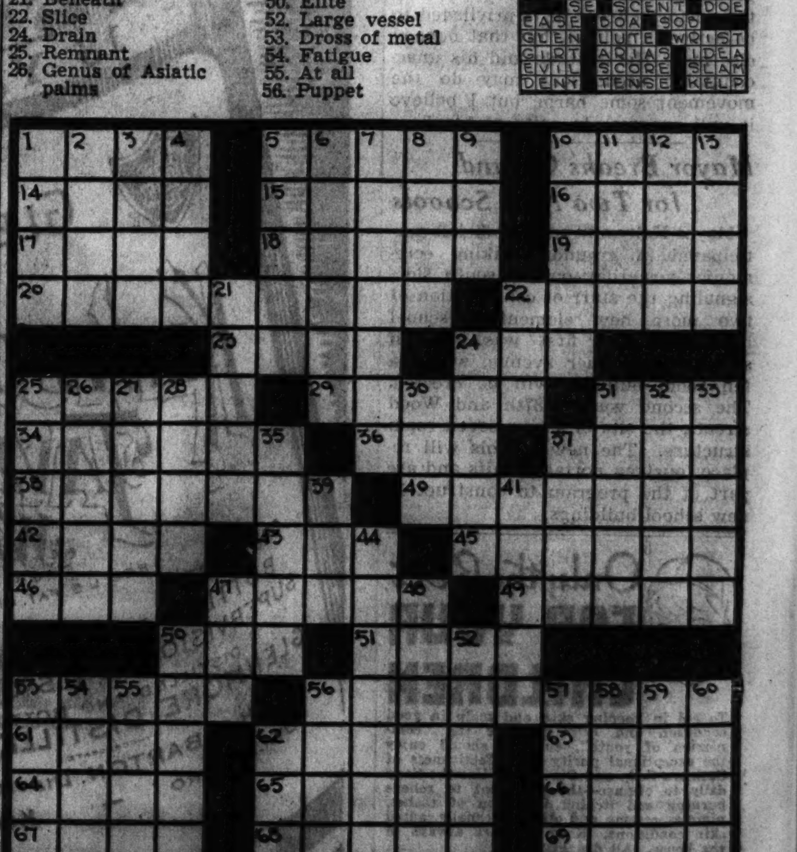

Seagram-Distillers Corp.—Distilleries at: Lawrenceburg, Ind.; Baltimore, Md.; Louisville, Ky.—Executive Offices: New York

DEMAND REPORT ON $705,488 AAA CHECKS TO BANK

Reported Payment Told by Vandenberg.

[Chicago Tribune Press Service.]

Washington, D. C., March 30.—[Special.]—Renewing his attack upon the secrecy with which Secretary of Agriculture Henry A. Wallace shrouds huge bounties paid out under the outlawed AAA, Senator Arthur H. Vandenberg [Rep., Mich.] today demanded to know whether a large New York bank hadn't received $705,488.66 "as its residuary share of AAA benefits to one Puerto Rican sugar operation in one year."

Senator Vandenberg said he did not assert the fact, but asked the question with "considerable assurance that it is a fact" that the unnamed New York bank received $705,488.66.

Capital Stock Increased.

"Is it not true," he asked, "that a Puerto Rican sugar company received $961,064 in 1934-1935 as compensation for restricting co-ops, and that this company concurrently increased its capital stock by a split up of shares; increased its stock from 70,000 shares selling in the neighborhood of $160, or a market value of $11,200,000, to 700,000 shares selling this week in the neighborhood of $40 a share, or market value of $28,000,000?"

Senator Vandenberg last week introduced a resolution calling upon Wallace to furnish the senate with the names of all recipients of $10,000 or more from the AAA in any one year. Wallace replied that it would take six weeks for his entire controler's division, with 4,500 employés, to prepare such a report.

Senator Vandenberg said the AAA controler advised Representative John Taber [Rep., N. Y.] that ten of his men could do the work in seventeen days.

Wallace Fears to Tell.

"The secretary," said Senator Vandenberg, "speaks solicitously about his fears that 'commercial and political people' would misuse the information I am seeking. I do not know to whom he refers. If by the latter reference he means it would be politically dangerous to let the information out, he may be right. He has all the information. It would seem to me to be far more dangerous to leave public opinion at the mercy of the countless stories regarding extravagant farm benefit payments which have run up and down the land for two years.

"The so-called little farmer has nothing to fear from these disclosures. Indeed my mail during the last week strongly suggests that the little farmer would immensely like to know the full facts. Some better reasons should be presented for maintaining the secrecy respecting this gigantic distribution of a billion dollars of public money, or the cloak of secrecy should be drawn aside."

LITTLE ORPHAN ANNIE: She Walks Alone

OFFICIAL WEATHER FORECAST

The official forecast for today and tomorrow and yesterday's table of records follow:

Indiana—Fair, colder Tuesday; Wednesday increasing cloudiness, somewhat warmer, followed by showers in west and south portions.

Lower Michigan—Generally fair Tuesday and Wednesday; colder in southeast portion Tuesday.

Upper Michigan—Generally fair Tuesday and Wednesday, except snow flurries in extreme north portion Tuesday morning; continued cold.

Wisconsin—Fair, colder in extreme southeast portion Tuesday; Wednesday increasing cloudiness followed by snow in south portion, somewhat warmer.

Missouri—Fair, colder in southeast and extreme east central portion Tuesday; Wednesday showers, somewhat warmer.

Iowa—Fair, somewhat warmer in northwest portion Tuesday; Wednesday snow, somewhat warmer.

North Dakota—Fair, continued cold Tuesday; Wednesday mostly cloudy, continued cold.

South Dakota—Fair in east, snow in west, somewhat warmer in west and south portions Tuesday; Wednesday snow, colder in southwest.

Minnesota—Fair, continued cold Tuesday; Wednesday cloudy, snow in south portion, somewhat warmer in east and south.

Nebraska—Generally fair in east, snow in west, somewhat warmer Tuesday; Wednesday snow, warmer in east, colder in extreme west portion.

Kansas—Generally fair in east, unsettled in west, warmer in west and north central Tuesday; Wednesday possibly rain in east, cloudy in west, somewhat warmer in east portion.

Ohio—Mostly cloudy and much colder Tuesday; probably light rain or snow flurries in east portion Tuesday morning; Wednesday fair and continued cold.

Place of observation. State of weather. March 30, 1936, 8 p. m. Eastern standard time.	Direction of wind	Temp. 8 p. m.	Highest today	Lowest last night	Precipitation 24 hours
East central states—					
Alpena, snow	N.W.	26	30	28	.22
Cairo, cloudy	N.	56	76	60	...
Chicago, cloudy	N.W.	33	37	35	.12
Cincinnati, rain	S.W.	72	78	56	...
Cleveland, rain	N.W.	40	68	40	.46
Detroit, cloudy	N.W.	36	46	38	.02
Escanaba, snow	W.	24	26	22	.02
Evansville, cloudy	N.	54	76	56	...
Fort Wayne, cloudy	N.W.	42	64	36	.38
Grand Rapids, cloudy	N.W.	34	40	34	.01
Green Bay, cloudy	W.	24	26	24	.02
Indianapolis, cloudy	N.W.	44	74	50	...
Madison, cloudy	N.W.	24	30	28	.01
Marquette, snow	S.W.	22	24	20	.06
Memphis, cloudy	S.W.	70	74	60	...
Milwaukee, cloudy	N.W.	30	32	32	.12
Nashville, cloudy	S.	72	76	54	...
Peoria, cloudy	N.W.	36	42	34	.22
Sault S. Marie, snow	N.W.	22	28	24	.09
Springfield, Ill., cloudy	N.	40	50	36	...
La Crosse, cloudy	W.	22	28	24	.01
West central states—					
Bismarck, cloudy	N.W.	12	16	6	...
Charles City, cloudy	N.W.	20	26	22	.01
Concordia, clear	N.E.	30	36	26	...
Davenport, cloudy	N.W.	32	38	34	...
Des Moines, clear	N.W.	26	34	26	...
Devils Lake, cloudy	N.W.	6	10	0	...
Dodge City, clear	N.E.	36	40	24	...
Dubuque, cloudy	N.W.	28	33	30	...
Duluth, clear	W.	14	22	12	...
Huron, clear	W.	18	20	12	.08
Kansas City, cloudy	N.	38	44	34	...
Keokuk, cloudy	N.	34	44	36	...
Moorhead, snow	N.W.	14	18	8	...
North Platte, clear	N.	24	26	16	.02
Oklahoma City, cloudy	N.	52	62	58	...
Omaha, clear	N.W.	24	28	24	...
Rapid City, clear	S.	10	14	-4	.04
Sioux City, clear	N.W.	18	22	20	.10
St. Louis, clear	N.W.	46	56	42	...
Minneapolis, clear	N.W.	22	24	16	...
Springfield, Mo., cloudy	N.	44	64	60	...
Wichita, cloudy	N.E.	40	46	32	...
Williston, clear	W.	8	10	-6	...
Eastern states—					
Albany, cloudy	S.E.	62	70	46	.03
Atlanta, cloudy	S.W.	70	80	46	...
Boston, clear	S.	54	60	48	...
Buffalo, rain	S.	50	56	34	.32
New York, cloudy	S.	60	72	52	...
Oswego, rain	S.	56	58	36	.12
Philadelphia, cloudy	S.	62	76	50	...
Pittsburgh, cloudy	S.	68	76	50	.01
Raleigh, cloudy	S.	70	76	50	...
Washington, cloudy	S.	70	76	48	...
Gulf states—					
Abilene, cloudy	N.	60	82	64	...
Amarillo, cloudy	E.	46	56	52	...
Brownsville, cloudy	S.	76	84	66	...
El Paso, cloudy	W.	70	72	52	...
Dallas, cloudy	N.	66	84	66	...
Galveston, cloudy	S.	70	73	M.	M.
Jacksonville, cloudy	S.E.	72	80	62	.02
Miami, cloudy	S.	76	82	74	...
Mobile, cloudy	S.	70	80	64	...
New Orleans, cloudy	S.W.	74	82	62	...
San Antonio, cloudy	S.	80	84	62	...
Shreveport, cloudy	S.	78	80	60	...
Tampa, cloudy	S.W.	74	84	68	...
Vicksburg, cloudy	S.	74	78	60	...
Mountain states—					
Boise, cloudy	E.	38	38	24	...
Cheyenne, snow	S.	18	18	0	.12
Denver, snow	N.E.	22	22	14	.30
Havre, clear	W.	10	12	-8	...
Helena, cloudy	N.W.	8	12	-12	...
Lander, cloudy	....	26	26	2	...
Miles City, clear	N.	18	20	4	...
Phoenix, cloudy	S.W.	76	82	58	...
Pueblo, cloudy	E.	38	40	28	...
Salt Lake City, cloudy	N.	42	46	26	...
Santa Fe, cloudy	S.W.	[illegible]	60	38	...
Yellowstone Pk., cldy	N.E.	14	24	-12	...
Pacific states—					
Fresno, rain	E.	48	52	50	.64
Los Angeles, cloudy	S.E.	54	60	52	...
Portland, Ore., cloudy	N.E.	40	42	32	.06
San Diego, cloudy	S.	58	60	52	...
San Francisco, rain	S.	52	54	48	.60
Seattle, clear	N.W.	40	42	32	...
Spokane, clear	E.	32	32	32	.04
Walla Walla, cloudy	N.E.	38	38	22	...
Yuma, clear	S.E.	76	76	56	...
Canadian—					
Battleford, cloudy	N.W.	10	12	-4	...
Calgary, cloudy	N.	8	8	-4	...
Edmonton, clear	S.	2	10	0	.08
Medicine Hat, cloudy	N.W.	6	10	-4	...
Minnedosa, clear	N.W.	4	6	-2	...
Montreal, rain	S.E.	48	54	40	...
Qu' Appelle, cloudy	W.	2	4	-6	.03
The Pas, cloudy	N.W.	8	12	0	...
Toronto, cloudy	N.E.	38	40	34	.14
White River, cloudy	W.	16	24	2	.04
Winnipeg, cloudy	W.	8	10	-2	...

TUGWELL FARM PROJECT COSTS RUN IN MILLIONS

All Expensive Failures, G. O. P. Charges.

[Chicago Tribune Press Service.]

Washington, D. C., March 30.—[Special.]—Millions of dollars of the taxpayers' money are being squandered by Prof. Tugwell's resettlement administration on communal farms like those of soviet Russia, according to the report of an investigation made by the Republican national committee.

The report includes a detailed account of the million dollar community farm near Charleston, W. Va., which is named Red House—appropriately so, the committee thinks.

"He live 153 families entirely on the bounty of the United States government—and the taxpayers," says the report. "One hundred and fifty-three families who were taken off relief from various neighborhoods, far and near and, with their household effects, transported at government expense to Red House.

Model Homes Cracking.

"As a start toward making Red House a 'model' community, the government built each family a 'model' home—homes which already are showing cracked walls. One homesteader reports that last summer creeper vines grew up through the cracks and up the walls of the bedroom. And already the homesteaders are losing patience. They live in the houses but see little hope of ever owning them.

"Gray-white cinder block dwellings they are, some with from four to five rooms. Some homesteaders are to pay $2,200 for them, some $200 more. In 20 years, fixed at some office desk in Washington as the amortization period—the time it would take to pay for them—the houses may not be standing.

"Communistic conception, a community whose earnings were to go into a common treasury from which payments would be made on the cinder-block structures which make the town look like a mining camp, the project is still in the Santa Claus stage. There is no money coming in from any source. The 'earnings' have not materialized."

Dairy Farm Planned.

One of the things projected for Red House is a model dairy farm, expected to serve Charleston and surrounding territory with dairy products, "putting the federal government in direct business competition with established dairy farmers."

Then there will be a community farm for garden truck. This will "put the federal government in direct competition with more farmers at a time when millions of dollars are being spent by other federal agencies for farm relief."

The residents of Red House are farmers, some carpenters, some laborers. All were on relief rolls.

The farm consists of 2,200 acres of worn out land for which FERA paid $29 an acre. FERA spent $595,988 on the farm up to last October, when it was turned over to Tugwell's resettlement administration. This agency has spent $145,100 and has a quarter of a million more to spend on it, so the government has approximately one million dollars charged against the project.

Costly Rye Crop Rots.

Said one homesteader:

"Last fall, before the planting of 300 acres of rye, a large force of men worked for months hauling lime and fertilizer . . . . scattering hundreds of sacks over the bottom land. It cost the government $4,000 in labor prices alone just to have this rye planted.

"They worked for two months with a large force of men and two binding machines, harvesting and stacking the rye, just to have it rot because of poor management. Mr. Vaughn from the department of agriculture made an inspection of the rye stacks and said they all wet and rotten.

"Mr. Vaughn also inspected the vegetables planted up Big Buffalo creek. The farm management knows that all of them planted was just a waste of money to the government, for the weeds were higher than the crop.

"If they could not sell the vegetables they were left to rot in the project wash house instead of being given to the homesteaders. Five acres were planted in watermelons and two melons produced, one of which sold for 15 cents."

Mayor Accepts 3d Place Safety Award for City

Mayor Edward J. Kelly yesterday accepted a framed certificate presented by the naitonal safety council to Chicago as winner of third place in a national safety contest. Deaths from automobile accidents in the city last year were 791, as compared with 986 the previous year. The award was made by John B. Gibson, vice president, national safety council, at a luncheon meeting in the Sherman hotel.

THE MASSACRE

Chicago's 1936 Trafic Toll

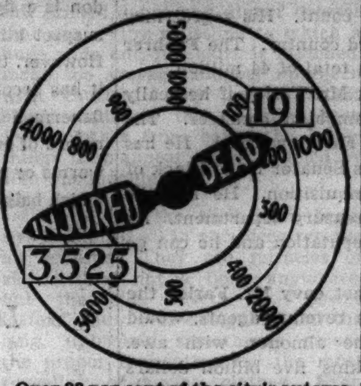

Over 98 per cent of the city's automobile fatalities are of a nature physically impossible on an elevated highway.

Wilfred J. Funk to Be Literary Digest Editor

New York, March 30.—[Special.]—Wilfred J. Funk, president of Funk & Wagnalls, will become editorial head of the Literary Digest tomorrow.

CRASH 2 MONTHS AGO IS FATAL TO SOUTH SIDE MAN

Collapses and Dies After Apparent Recovery.

Chester Connors, 27 years old, 1133 East 79th place, died yesterday from injuries incurred on Jan. 26 when his car skidded and crashed into a safety island at Congress street and Columbus drive. Apparently recovered ten days after the accident, he was released from a hospital after treatment for a concussion. Sunday night he collapsed, and died in the early morning.

Enoch Swanson, 45 years old, 6729 Rhodes avenue, died last night in the Jackson Park hospital, from injuries received Saturday when he was struck by a hit-and-run driver at South Chicago and Keefe avenues.

Struck by a taxicab at South Parkway and 26th street early yesterday, Richard Keys, 45 years old, colored, 3241 Ellis avenue, died at Michael Reese hospital.

While walking along a highway between Joliet and Aurora, Otto Well, 40 years old, of Ava, Ill., a war veteran, was killed by a car driven by William Booker, colored, of Joliet. Booker told police he was blinded by the lights of an oncoming car. He was not held.

The coroner's office reported yesterday that 230 persons were killed in trafic accidents from Jan. 1 up to 4 p. m. yesterday. During the same period, 191 were killed and 3,525 injured within the city of Chicago.

KILLED BY FALLING WALL.

In tearing down a brick partition in his garage at 1018 West 89th street yesterday, Louis Richloff, 50 years old, 7128 Lafayette avenue, weakened the wall, and the standing portion fell on him. He was crushed to death.

NOBODY CAN BELIEVE THIS THE FIRST TIME

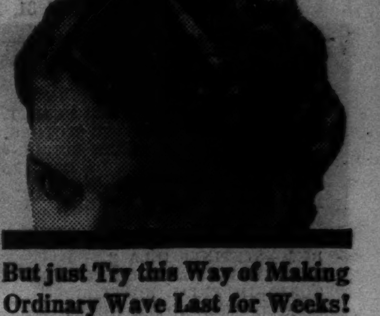

But just Try this Way of Making Ordinary Wave Last for Weeks! Saves Time, Trouble, Money

If your hair is hard to arrange, this will save time.

And if you have your hair waved it will save you money.

If your hairshafts are flat a wave will last for weeks. For many days, with hair of any type. Your hair will arrange easier, stay all day as you arranged it, and look better all the time.

Danderine positively does this—without any help from you! A few drops on your brush or comb, and it's done. Danderine's active formula does the rest.

A dash of Danderine daily will keep your hair so clean it will fairly shine. There will be no greasy accumulation on the scalp. Dandruff scale will go quickly because Danderine will *dissolve* it. And this stimulation has a salutary effect on dull, faded hair—gives it life and lustre.

Try a 35c bottle of Danderine; or the largest size; money back if you are not delighted.

DON'T SLEEP ON LEFT SIDE, AFFECTS HEART

Gas Pressure May Cause Discomfort. Right Side Best

If you toss in bed and can't sleep on right side, try Adlerika. Just ONE dose relieves stomach GAS pressing on heart so you can sleep soundly all night.

Adlerika acts on BOTH upper and lower bowels and brings out foul matter you would never believe was in your system. This old matter may have poisoned you for months and caused GAS, sour stomach, headache or nervousness.

Dr. H. L. Shoup, New York, reports: "In addition to intestinal cleansing, Adlerika greatly reduces bacteria and colon bacilli."

Mrs. Jos. Filler: "Gas on my stomach was so bad I could not eat or sleep. Even my heart hurt. The first dose of Adlerika brought me relief. Now I eat as I wish, sleep fine, and never felt better."

Give your stomach and bowels a REAL cleansing with Adlerika and see how good you feel. Just ONE dose relieves GAS and chronic constipation. Sold by all druggists and drug departments.

JOLIET LEADERS URGE CHICAGO SUPERHIGHWAYS

Seek Safety and Speed for Visitors.

BY HAL FOUST.

Joliet leaders met at a luncheon called by the Chicago Motor club in the Louis Joliet hotel there yesterday and unanimously approved a resolution directed to the governor and legislature and to the mayor and the Chicago city council favoring elevated highway construction here.

Discussions at the meeting stressed the dual interest of Joliet, with its 45,000 population forty miles southwest of the loop, in the construction of modern trafic facilities here. First, it would lessen hazards now existing in 3,000,000 automobile trips per year between Chicago and Joliet. Second, it would contribute to the prosperity of this suburb by bringing it closer to Chicago in motoring time.

Legislators Appreciate Situation.

State Representative Michael F. Hennebry [Dem., Joliet] said that, if retained in office, he would support laws to further superhighway plans. State Senator Richard J. Barr [Rep., Joliet] in an interview before the luncheon, expressed a similar view.

"The risks and hardships of an automobile trip between Chicago and Joliet," said Senator Barr, "are concentrated upon that part of the journey that is over Chicago streets."

Backers of Elevated Highway.

John B. Anderson, chairman of the Joliet Chamber of Commerce good roads committee, introduced the resolution calling for elevated highways.

Those who approved, in addition to Representative Hennebry, included Mayor George T. Jones, Postmaster J. Walter Lowry, O. F. Gnadinger, president of the Joliet community safety council; G. H. Fletcher, Will county highway superintendent; W. H. Heun, general manager Joliet City lines; City Commissioner David H. Lentz; C. J. Kellem, manager of the Joliet Association of Commerce, and William N. Carter, president of the National Stone company.

Day By Day Story of the Experimental Farm

By Frank Ridgway

Sell 40 Steers.

March 30, 1936.

TODAY 40 more steers from the Tribune Yorkville Experimental farm were sold on the Chicago market, bringing $8 a hundred pounds. The steers weighed a total of 37,750, or an average slightly more than 939 pounds.

These cattle were from group No. 1 which originally included 144 steers in the herd of 426 Herefords on feed at the farm since last fall. The 46 remaining steers in group No. 1 may be marketed soon.

The 40 steers marketed this morning brought a total of $3,005.60. Marketing and transportation costs, totaling $114.32, were made up of the following items: Transportation from farm to Union stockyards, $56.35; yardage, $20; commission, $30; hay [200 pounds], $3.60; insurance, $4.37.

Everything Shipshape.

The annual spring cleanup week which ended Saturday night at the Tribune Wheaton Experimental farm resulted in straightening up around all the farm homes. Men at both farms are preparing for the thousands of city and rural visitors expected at the test fields and plots this summer.

Within a short time men will be busy with field work on both farms, giving visitors an opportunity to see the implements operated on typical midwest live stock and grain farms.

How to Get to Farms in Auto.

Visitors will again be welcome at the farms this summer. The Wheaton farm is reached from Chicago over Roosevelt road, marked U. S. highway No. 330, to Wheaton. The farm is two miles west and one mile south of Wheaton. The graveled road leading from route 330 is clearly marked "1 mile to Tribune farm."

The Yorkville farm is reached from Chicago by taking Ogden avenue and continuing on U. S. highway No. 34 to State highway 47 near Yorkville, then following Tribune farm markers from Yorkville.

Sprucing Up "Stadium."

In addition to the general "renovation" of the farm yards last week, the Wheaton farm workers were out in the rolling meadow near picnickers' grove working on the natural amphitheater where the second annual Tribune Horse and Mule contest will be held again this year. The pulling course has been heavily fertilized with several tons of stable manure and will soon be reseeded with timothy and bluegrass to insure a dense turf for the drafters in the contest.

The general cleanup of the Wheaton farm also included the pruning of the apple and cherry trees. After the orchards were carefully pruned the trees were painted where the limbs were removed. Brush trimmed from the trees was immediately burned.

Real Estate—Farm Lands

Illinois.

2½ ACRE FARM.
6 rm. bung.; beautiful garden; bargain at $8,000; nr. Hinsdale. See to appreciate. Miss B. R. Evans, Real Estate, Insurance, 418 S. 6th-av., La Grange, Ill. Phone 702.

LAKE CO. BIGGEST BARGAIN—5 ACRE farm; North Shore Hills; hard rd.; 2 blks. school. Electric avail. $675. $150 cash. ADDRESS B Y 222, TRIBUNE.

120 ACS., NR. BEECHER; GD. BLACK level land with excellent bldgs. An outstanding farm; $100 per ac. Terms. A. W. TATGE, Homewood 455-W.

GOING FARM—160 ACRES, COOK CO. Taxes less $1.00 acre. 24 miles loop. Stone roads. Trees, Buildings. $125 acre. Terms. ADDRESS C F 411, TRIBUNE.

107 AC. CLEAR FARM—18 MI. CHGO. CITY hall. 79th, 83d, Joliet-rd. 66. Barg. May trade. J. Paul, 6424 Eggleston-av.

LIQUIDATING SMALL NORTH SHORE farms, 5 to 20 acres, low taxes, $95 to $125 acre. Tms. Address C F 423, Tribune.

WELL IMPROVED FARMS—IDEALLY LOC.; 40-1,000 acs.; very attractive terms. Otto A. Elliott, St. Charles, Ill. Ph. 161.

CHEAPEST CLOSE IN FARM COOK COUNty—80 acres E. of Wolf-road, 26 miles loop. Bargain. Address C F 418, Tribune.

1,000 ACRE FARM—NEAR SO. WEST HIGHway and 167th-st. Several sets improvements. Real barg. Address B Y 210, Tribune.

Indiana.

FARM—160 A. CORN, PASTURE, STREAM, timber; 6 r. hse.; nice to build up; 7 mi. N. E. Crown Point. Frank E. Pattee, Crown Point, Ind. Tel. 80-[illegible].

120 ACS., NR. CROWN POINT, IND., AT a bargain price. Good black soil and good bldgs. Possession at once. W. A. Elliott, 21 W. Ridge-rd., Gary, Ind.

Michigan.

80 A., S. MICH.—A-1 SOIL; TEAM, COWS, sheep, tools; new house; outbldgs.; timber; $3,000, part cash. Roessler, 140 S. Dearborn.

55 ACS., S. W. MICH.; FINE LOCATION; fertile, level land; gd. 6 rm. hse.; el. lts.; large barn; close lakes; barg.; only $2,500; $900 down. Address B H 222, Tribune.

84 AC. FARM, 8 RM. HSE. BARGAIN. John Spears, 556 E. 47th-st. Ken 4841.

160 A.—BLDGS., LAKE, TIM., $1,450; $100 cash., $12 mo. Evans Co., Fremont, Mich.

Missouri.

FREE INFORMATION ABOUT THE OZARKS. Cheap farms. Owensby, Buffalo, Mo.

Wisconsin.

RAILROAD LANDS IN UPPER WISCONSIN. Rich clay loam soil, best in U. S. for dairy, poultry, clover, potatoes, grains, fruits, and berries. Ample fuel. Good roads, towns, and markets. Lowest prices, easy terms. Fine fishing and hunting. Send for Booklet 53. R. S. Clear, Land Dept., Soo Line Railway, Minneapolis, Minn.

10 ACRE—2 ADJOIN. 5 A. TRACTS; WILL sell sep. Ideal for country home or farm; nr. 2 lakes; 7 blks. to City Hall, Lake Geneva, Wis. Address T N 600, Tribune.

152 A.—WALWORTH COUNTY, WIS., NEAR Lauderdale Lakes. Good buildings and land. Terms. A. X. Cummings, Palmyra, Wis.

Miscellaneous.

FREE CATALOG FARM BARGAINS—8 MIDwest States. United Farm Agency, Dept. E, 30 N. La Salle-st., Chicago. Randolph 7113.

FARM MATERIALS.

5C A DAY SUPPLIES COOKED FOODS TO pig raisers or farmers; board lg.-sm. quant. Gerard, 4601 Broadway. Edgewater 7044.

LIMESTONE—DELIVERED TO YOUR FARM or siding. Lehigh Stone Co., Kankakee, Ill.

1936 MARCH 1936
1936 APRIL 1936

This in-between season is no time to risk...lowered general resistance!

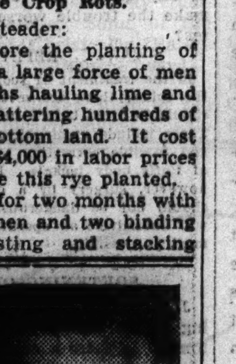

You may be more susceptible to common ills at this time of year. After winter months of too little exercise, rest, and sunshine, your *general resistance* may be low. Whatever reserve forces you had may be exhausted.

The sensible thing to do, then, is not to wait until seasonal ills affect you. While you are well, do everything you can to build up good general resistance. Start now with *Adex* tablets or capsules!

Adex will provide you with an abundance of Vitamin A—6,600 units in every capsule. And Vitamin A contributes *more than any other single vitamin* to good general resistance.

Adex also furnishes Vitamin D, the factor obtained from sunshine in summer, but often needed from another source at this season. Each capsule supplies 1,320 units of Vitamin D. Squibb obtains the vitamins from *natural* sources only, like good cod liver oil.

When you start with Adex, be sure to keep it up *every day*. So much depends on routine use! Now in capsules or tablets at any reliable drug store. Prepared exclusively by E. R. Squibb & Sons, manufacturing chemists to the medical profession since 1858.

Increase of common ills during winter months. Chart from U.S. Public Health Dep't. figures

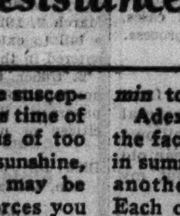

ADEX TABLETS and CAPSULES SQUIBB

Not a barrel of money my friend—but a barrel of quality!

Yes, friends, when you think of *quality*, think of mellow Old Quaker straight whiskey—rich and round and smooth—for there's a barrel of quality in every bottle! But it doesn't take a barrel of money to buy it—for Old Quaker is The *Friendly Whiskey*—always mindful of your *pocketbook*, as well as your taste and your throat. And therefore today, why not change to friendly Old Quaker—and keep the change!

SCHENLEY'S
OLD QUAKER
90 PROOF BRAND
STRAIGHT WHISKEY

As you prefer in BOURBON OR RYE — It bears the SCHENLEY MARK of MERIT

Copyright, 1936, The Old Quaker Company, Lawrenceburg, Ind. Division of SCHENLEY PRODUCTS CO., Inc.

Are you troubled by

OILY SKIN BLACKHEADS OPEN PORES?

Your skin glands may be overworking your face pores

Thousands who used to suffer from greasy skin, blackheads, whiteheads and large pores, now rave about a new beautifier. The moment you apply Dioxogen Cream to your skin, it releases pure active OXYGEN that sinks deep into the mouths of the pores. There it breaks up the deposits of grease and other substances that CAUSE blackheads.

When the pores are freed from disfiguring dirt and oily deposits, they can return to normal size and the skin resumes its natural clean appearance. It is soft and smooth to the touch.

Millions of jars of this new beautifier have already been bought by enthusiastic women who say it is just what they need. The United States Government has awarded a PATENT to Dioxogen Cream . . . it is the only cream in the world that can give your complexion nature's beautifier...OXYGEN. Approved by Good Housekeeping.

Walgreen DRUG STORES

ALWAYS CROSS . . PRAISES CHANGE!

NEW BEAUTY THRILLS HUSBAND

Her husband marvels at her clear complexion, sparkling eyes, new vitality. She is really a different person since she eliminated intestinal sluggishness. What a difference a balanced combination of natural laxatives makes. Learn for yourself! Give Nature's Remedy (NR Tablets) a trial. Note how naturally they work, leaving you feeling 100% better, freshened, alive. Contain no phenol or mineral derivatives. 25c, all druggists.

NR TO-NIGHT TOMORROW ALRIGHT

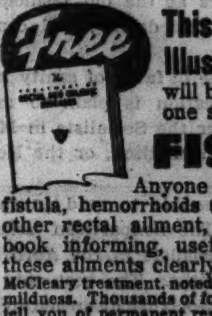

This 32-Page Illustrated Book

will be sent to anyone suffering from

FISTULA

Anyone suffering from fistula, hemorrhoids (piles), or any other rectal ailment, will find this book informing, useful. Describes these ailments clearly; explains the McCleary treatment, noted world-wide for its mildness. Thousands of former patients can tell you of permanent results. A reference list will be sent you. Ask for this helpful, hope-bringing literature. Address—
McCLEARY CLINIC
814 Elms Blvd., Excelsior Springs, Mo.

* *

Subscribe for the Tribune

* *

Chicago Daily Tribune
THE WORLD'S GREATEST NEWSPAPER
FOUNDED JUNE 10, 1847

ENTERED AS SECOND CLASS MATTER MAY 14, 1903, AT THE POSTOFFICE AT CHICAGO, ILL., UNDER ACT OF MARCH 3, 1879.

All unsolicited articles, manuscripts, letters and pictures sent to The Tribune are sent at the owner's risk, and The Tribune company expressly repudiates any liability or responsibility for their safe custody or return.

TUESDAY, MARCH 31, 1936.

THE TRIBUNE OFFICES.
CHICAGO—TRIBUNE SQUARE.
MILWAUKEE—EMPIRE BUILDING.
NEW YORK—220 EAST 42D STREET.
DETROIT—5-167 GENERAL MOTORS BUILDING.
WASHINGTON—815 ALBEE BUILDING.
BOSTON—718 CHAMBER OF COMMERCE BUILDING.
ATLANTA—1825 RHODES-HAVERTY BUILDING.
LONDON—135 FLEET STREET.
PARIS—21 RUE DE BERRI.
BERLIN—HOTEL ADLON, 1 UNTER DEN LINDEN.
RIGA—STETINES IELA 2.
SHANGHAI—38 AVENUE EDWARD VII.
TOKIO—IMPERIAL HOTEL.
MEXICO CITY—HOTEL REGIS.
PANAMA CITY—HOTEL CENTRAL.
SPECIAL REPRESENTATION.
SAN FRANCISCO—820 KOHL BUILDING.

THE TRIBUNE'S PLATFORM FOR 1936

Turn the Rascals Out.

THE TRIBUNE'S PLATFORM FOR ILLINOIS AND CHICAGO

1. *End the Parole Business.*
2. *Cut Taxes in Half.*
3. *Overcome Crime.*
4. *Stop the Massacre on the Streets.*
5. *Build the Lake Front Airport.*
6. *Install Modern Street Cars.*
7. *Speed Up the Suburban Service.*

Only 218 days remain in which to save your country.
What are you doing to save it?

WEATHER REPORTS FOR FLYERS.

The senate has added $100,000 to the house's appropriation for the weather bureau. Most of the additional money would be used for establishing new observation stations. A relatively small sum, $4,500, would be used to enable a few of the bureau's men to take advanced studies in meteorology.

Here is one increase in government expenditures which is fully justified. The weather bureau has grown slowly over the years. Its service, originally devised for mariners, was gradually extended to include farmers, shippers, and the general public. More recently the bureau has been called upon to provide data and forecasts to a new industry, aviation. Experience has shown that with its existing facilities the bureau cannot provide the quality of service required if air transportation is to be made as safe as men can make it.

Testimony before the committee which investigated safety in aviation showed that weather reports are somewhat delayed in reaching the flying fields and, more especially, that insufficient information is available regarding weather conditions off the lines of flight. The plane dispatchers know what kind of weather prevails at the stations along their routes, but beyond that they have little to guide them but the general weather forecasts. These predictions are not always reliable. They can provide little information on local storms.

Recently such a snow squall suddenly swept on the Cleveland airport, completely obscuring it. The pilot of an approaching transport was obliged to land it in a meadow, 60 miles away. He was a good pilot, it was a good meadow, and there were no casualties, but a year ago Senator Cutting and four others lost their lives because of similarly unexpected weather conditions at the Kansas City airport. On that occasion the pilot did not find a safe place to land.

In urging the senate to approve the increased appropriation Senator Copeland stressed the fact that there are very extensive areas from which the bureau receives no reports or only such reports as are sent by farmers with insufficient training in the use of weather instruments. The $100,000 will be used to remedy the deficiency.

"We have to limit aviation and ground the planes," he explained, "or else provide safety for them as far as we can." With that judgment few will quarrel.

The $100,000 appropriation is a negligible one in relation to the billions which are being squandered by the administration on futilities. The size of the grant offers an instructive sidelight on the whole matter of government spending. Here is a legitimate extension of a legitimate government enterprise. The men in charge of the bureau know that if twenty times as much were to be appropriated they couldn't use it intelligently. Bureaus and departments which are deluged with enormous increases in appropriations inevitably squander the money. Healthy growth is slow growth.

MILWAUKEE SICK OF RADICALS.

The formidable vote against the Milwaukee Socialists in the recent election suggests strongly that the people are sick and tired of radicals.

Sick of their presumptions and their assumptions. Sick of their Marxian experiments. Sick of the hate and envy that is the basis of their political philosophy. Sick of their benevolence and generosity with other people's money. Sick of their sneers at the old fashioned virtues of industry and fair dealing and consideration of others.

It was a vote in favor of sanity in government and its application is plain to radicals everywhere, whether the Socialists in Milwaukee, the La Follettes in Madison, or the New Dealers in Washington.

It is not possible to read anything else into the results. The nonpartisan ticket selected to oppose the Socialists in the April election is of all political faiths. The best vote getter of all was a former Socialist disowned by his party for refusing to let its leaders run the office to which he had been elected and who gave Milwaukee a business rather than a Socialist administration of the treasurer's office.

The nonpartisan slate contains a Republican, a Democrat, the former Socialist, and a Progressive. None ran as a party man. Each promised only to give the best and simplest administration of his office possible. They said nothing about creating a Utopia of publicly owned industry in which every voter would have a better job than his neighbor.

Joseph J. Shinners, who was chosen to oppose Daniel Hoan, the Socialist mayor, offered the voters nothing but his record of industry and character and his having successfully managed his private business and decently raised his family of ten children. He begged for a return of the days of tranquility and peace. He appealed to what the spokesmen of the Socialists describe as the boobs of Milwaukee and they responded with the greatest vote ever given against the radical administration.

Politically, the returns seem to show that the La Follette-Farmer-Labor-Socialist hybrid, with the communist party tagging at its heels, was a flop. The combination brought Hoan fewer votes than the Socialists alone used to poll for him. Wisconsin Republicans see in the returns proof of their convictions that there is a strong trend away from the radicalism of the New Deal.

MR. FARLEY OBSERVES HERR HITLER.

Jim Farley has read many election returns as a Tammany man and he may even have seen some of them prepared by experts in advance of the outpouring of the electorate, but he never saw anything like the Hitler count. His regret may be that this is a backward country. The Fuehrer polled 98.79 per cent in a total of 44 million.

Mr. Roosevelt may ask Mr. Farley if he really esteems himself as a campaign manager. The question might have Mr. Farley worried. He has all the requisites. He has Senator Hugo Black of the well known black inquisition. He has the revenue division of the treasury department. He can go after a citizen's reputation and he can go after his bank account.

Herr Hitler, if he did not envy Mr. Farley the black inquisitors and the revenue agents, would regard Mr. Hopkins, the almoner, with awe. Mr. Farley has Mr. Hopkins' five billion dollars to draw on. With five billion dollars Herr Hitler could carry France, Austria, Italy, Rumania, Jugo-Slavia, and Czechoslovakia. He might even pick up a few precincts in soviet Russia.

The German elections put Mr. Farley on the spot. Mr. Farley's chief has observed how things are done for a real Fuehrer by men of proper spirit. If Mr. Farley were even half as good he would carry the Liberty league, the Sentinels, and the American Investors, Inc. Much remains to be seen and probably will be.

THE PETTENGILL BILL.

The process of freeing the railways from the red tape that has been wound around their revenue producing activities has shown the first symptom of getting under way. The house of representatives, through the passage of the Pettengill bill, has indicated that it understands the injustice of the principle written into the interstate commerce act that any lesser charge for a longer distance than for a shorter over the same route is, prima facie, unreasonable.

Congress hitherto has taken the position that freight rates from Chicago to San Francisco, for example, should, as a matter of course, be higher than to Salt Lake City. When it is realized, however, that under such a plan a San Francisco merchant will buy in New York for shipment via the Panama canal the snap judgment is placed in doubt. That part of the railway lying west of Salt Lake City becomes nonremunerative for Pacific coast trafic, but it must be continued in operation to accommodate the immense eastbound fruit shipments of the San Joaquin and Sacramento valleys.

Our national attitude toward the railways has been one of ungenerous antagonism, while boat lines generally have had our sympathy. If we required the boat [as we do the railways] to call at every port on the route from New York to San Francisco and to grade its rates upward with the increasing distance from New York [as the railways must at present] the expense of delivering trafic by vessel at San Francisco would be so high that there would be no argument. But we make no such demand of common carrier water transportation. Its vessels call only where accumulations of trafic are available.

Both rail and water transportation should be fostered, but only within the bounds of their economic values and not by political fiat.

Editorial of the Day

WPA'S POLITICAL MESS.

[Cleveland Plain Dealer.]

Politics comes first.

Such is the only possible interpretation to be put upon the admitted intention of Dr. Carl F. Watson to oust Waldo Walker as WPA head in this county.

Martin L. Sweeney, demagogic congressman from the Twentieth district, set out to get Walker's scalp.

Now he has it, thanks to the connivance of politicians in Columbus and Washington who are apparently satisfied, if not eager, to put political expediency ahead of efficiency in the administration of WPA.

The episode arms the critics of WPA and of the Roosevelt administration at a time when both are in need of friends. It flies in the face of assurances by the President and Harry Hopkins, federal relief administrator, that WPA is being kept free from political interference.

Walker is a good engineer, but a poor politician. That is to his credit. He was sent to this county because he had made good in smaller fields.

On the whole, he has done a very good job here. So good a job, in fact, that he soon made enemies of those who loafed on WPA jobs. He sought to protect the willing workers against loafers who even went so far as to beat up those who declined to join in heavy shovel leaning. This antagonized the loafers and the politicians who listen to their complaints.

Furthermore, it is no secret that Walker has displeased Sweeney and other politicians because he did not make enough patronage out of WPA to satisfy them.

Granted, there have been mistakes and weak spots in WPA direction in this county. For the most part, however, the points on which valid criticism has been made have been the fault of the Columbus office, under the direction of Dr. Watson, rather than of those in local control.

Thus, the pay roll delays, of which WPA workers have made just complaint, are due to Watson's insistence that all checks must be cleared through Columbus. Over Walker's objection Columbus laid down the rule that union and nonunion workers on WPA jobs should be segregated. This caused complaint and confusion in Cuyahoga county.

Now, presumably, the administrative mistakes for which Walker was in no way responsible are to be used as the excuse for ousting him because the "boys" don't like the way he has tried to keep politics out of relief. It is a sorry spectacle. It creates a situation which calls for correction from the top.

If Hopkins would prove his claim that WPA is not in politics he should clean up this Cuyahoga mess. And in that task he should have the hearty support of the President.

A LINE O' TYPE OR TWO

Hew to the Line, let the quips fall where they may. Reg. U.S. Pat. Office

FROM A MAN WHO KNOWS Gov. Landon comes the information that he is a fly fisherman. That may be only a rumor put out by rival candidates, but if true it's going to lose Mr. Landon one vote that I know of, that's mine. The only proper way to fish is to put a fishworm, out of an old tin can, on the hook with a sinker tied to the line, throw it into the water and wait. I wear no man's collar in this great campaign before us, but I hereby declare that a fly fisherman swinging his line far out over the water and then deftly swishing it back and forth just above the surface gives me a pain. I tried it once and, although I had the most alluring looking fly that was ever seen (seven vivid colors and funny little doodads sticking out all over it), I never caught a single fish. I did catch the back of my neck, and I would have got a brother fisherman's left ear but he dodged just in time and I hooked him in the seat of the pants. He isn't speaking to me yet. No, fly fishermen are aristocrats, dudes, highbrows, and snobs. Of course I can't be sure that Gov. Landon is a fly fisherman—living in Kansas I would suspect him of using only grasshoppers for bait. However, this matter must be investigated. Since it has become the law in this country to put only fishermen in the White House, then the fishing record of every candidate must be gone into. Fishworms or patent flies? that's the question. Under which bait, Bezonian? Speak or perish.

WORDS FOR A LONDONDERRY AIR.

I.

O, sweeter than the lush, dark honeycomb—
This always verdant blessed memory:
The wee thatched cabin of my Irish home
And peat-smoke swirling softly ever to the sea.

Mine ancient Land, of e'er revealing beauty,
Where friends are ever tender, kind and true;
Though newer hearth now owns my heart's first duty
All of my soul is in the heart and soul of you.

No robe so royal as your hills' mauve heather,
No jewels splendid as your golden vales;
Your eyes shine bright in sun or rainy weather,
Your fairy fountains sing beside the bogland swales.

Aye, though I rove the whole wide world over
And thieve the blush of ev'ry bloom that blows,
Still I shall be your wild and only lover—
Kathleen ni Houlihan, my own wild Irish rose!

II.

My sands shall run, for why should I be daring
Like you to smile forever, rain or sun,
Yet though God's highest heaven were my faring
One dearer wish I pray ere exile's life be done.

'Tis that some morn I rouse from rest's embraces
To bagpipe skirling sweetly by my door,
And see again the beaming, rosy faces
I knew in childhood's happy days that are no more;

Or that some eve, when thrushes still their singing,
And linnets hush within the hawthorn tree,
I'll pace again some lazy shamrock'd lane
To share with friends a cake and a disheen of tea.

Aye, though I rove the whole wide world over
And thieve the blush of ev'ry bloom that blows,
Still shall I be your wild and only lover—
Kathleen ni Houlihan, my own wild Irish rose!

TERRY.

AND A FRIEND writes in to say he knows a judge who has to do with auto violations and he is going to ask him to sentence speeders to join our Fifty Miles an Hour Club. But no! We would not have such persons in our club. Our faithful club members hold their speed down to fifty miles an hour not because they are sentenced to join the club but because their reason and experience tell them that is the safest speed for themselves, other drivers, and pedestrians. A glance at our membership, the rank and file, not merely the officers, proves that only the highest intelligence, the noblest motives, the greatest loyalty to civic duties can be found in our Fifty Miles an Hour Club. We would gladly have our membership photographed so you could look into his fine, noble face and realize that he is only actuated by the noblest motives, but unfortunately he is now in jail for speeding, but as soon as he is released we will present him to one and all.

ANYHOW, this is the time when "We the People" get a good deal of attention. Every statesman is shouting from the stump that "the People" are the rulers of this fair land of ours and that things will be just as we say. Let us, then, "the People," swell up and feel exceeding proud. This is our day. Right now "We the People" are hot stuff. Of course, after election we're just common bums. But right now "We the People" are certainly it.

NOTES ON A LESSON.

I find it true:
contentment breeds disuse;
firm fruit uncrushed
gives up to us no juice.
Folded hands reap
nothing from the field,
and love must rend the heart
to make it yield.

JEANNE DELAMARTER.

THESE GLADSOME SUNSHINY spring days are a great joy to the golfer and even greater joy to the friend wife. The golfer can now swing his club without disturbing anything but the ambient atmosphere, and friend wife doesn't have to putter around the flat and pick up the remains of the Sevres vase, the ormolu clock, and the antique mirror over the mantel that the driver or the brassie collided with head-on during indoor practice.

R. H. L.

How to Keep Well By Dr. Irving S. Cutter

To the limit of space questions pertaining to hygiene and prevention of disease will be answered in this column. Personal replies will be made to inquiries, under proper limitations, when return stamped envelope is inclosed. Dr. Cutter will not make diagnoses or prescribe for individual disease.

[Copyright: 1936: By The Chicago Tribune-N. Y. News Syndicate, Inc.]

UNCONSCIOUSNESS IN DIABETES.

THE word diabetes, meaning a syphon, was first used by Aretæus about the beginning of the Christian era to describe a rapidly fatal wasting disease associated with the profuse excretion of "honey urine." Until a few years ago physicians faced the condition courageously but ineffectually until, as most of us know, the discovery of insulin—the internal secretion of the pancreas—pointed the way to normal activity despite the disease.

Most patients can be taught to protect themselves; to test the urine, and to recognize the symptoms that result from too much insulin or from that serious complication—diabetic coma. When unconsciousness comes on it presents a sharp crisis as the life of the patient is at stake. Either recovery or death usually follows within 24 hours. No emergency in medicine demands more prompt and intelligent management.

What brings on this complete loss of the senses? Dietary indiscretions are primarily at fault. There is usually an incomplete burning of fat because carbohydrates [starches and sugars] are present to an excess degree. Many patients are bored with the rigid diet which they are advised to follow. The result is that they will break over and indulge in sweets even though they know the danger in so doing.

Sometimes patients who are taking pancreatic secretion and who are functioning well under its influence will omit it for a time; or they may believe that because of its influence they can use an unlimited amount of starch in the diet. One such patient lapsed into unconsciousness following a rather generous bedtime snack. The sugar-burning power of insulin had not been calculated for this added amount of food.

A patient may go along normally under a regulated diet plus insulin and develop a severe nose, throat, or bronchial infection; or, again, the skin may be the seat of abscesses or bacteria may find their way into the urinary tract. In any one of these emergencies a well controled diabetes may, because of upset metabolism, be thrown to the acid side and serious illness ensue.

Occasionally starvation is at fault and strangely enough coma may develop because there is too little carbohydrate, with the result that the body uses up its own protein and fat producing the peculiar acid compounds which are so poisonous.

Although coma may come on suddenly its onset, as a rule, is gradual. There may be several days of great thirst and profuse urination followed by nausea, vomiting, and abdominal pain. If vomiting occurs the usual doses of insulin may not be taken. The wise patient has learned that the injections should never be omitted unless the urine is free from sugar. If the foregoing symptoms are unrecognized and no precautions are taken to ward off acidosis, restlessness and excitement will be followed by drowsiness and finally unconsciousness, when the temperature of the body will be below normal [unless some infection is present] and the skin will feel cold and dry. A flushed face and a peculiar sweetish odor on the breath are characteristic symptoms.

Care must be taken not to confuse this condition with what is known as insulin shock, which is occasioned by such factors as too much insulin, too little food, or too much exercise. There are marked nervousness, trembling, vertigo, sweating, double vision, hunger, numbness of tongue and lips, and occasionally convulsions. The skin is usually moist and pale.

The causes of diabetic coma, on the other hand, are too little insulin, too much food, and the influence of infection.

Treatment of unconsciousness in a diabetic should be carried out, if possible, in a hospital, and most patients will recover under good management. The longer treatment is delayed, however, the greater the danger.

VARIED TREATMENTS.

Miss R. G. writes: Is surgical treatment advisable for a woman of 29 who has had a curvature of the spine for about 15 years, during which time the condition has grown worse? Would there be any danger that an operation might make the trouble worse rather than better?

REPLY.

In the treatment of scoliosis [curvature of the spine] there are several procedures that should be tried before surgery is resorted to. These include gymnastics, braces, stretching, and forcible correction by means of plaster of Paris body jackets. If all methods fail, however, surgery by a competent specialist should not be dangerous. A good surgeon will not advise an operation unless improvement is possible.

SOFTENING OF BRAIN.

J. B. writes: What is meant by softening of the brain? What are the symptoms? Is there a cure?

REPLY.

When the term is used in a scientific sense it means that an area of brain tissue has softened because the blood supply in that region has been cut off. The symptoms are those of apoplexy. The expression is used in the popular sense to denote those persons who have been subject to some degenerative disease and who have become dull in intellect, or even demented. Hardening of the arteries of the brain is considered a common cause. Little can be done in most cases, as the changes are part of te ageing process.

PILLOW OR NO PILLOW?

A. L. A. S. writes: Is it better, from the standpoint of proper rest and general health, to sleep with or without a pillow? Since birth I have trained my 5 year old son to sleep without a pillow, but my parents feel that this is wrong.

REPLY.

It is advisable for a baby to sleep without a pillow, as better posture and a straighter spine result. However, a healthy adult can make his own choice with no harm either way.

CANCER OF RECTUM.

H. O. writes:
1. What is cancer of the rectum?
2. What are its symptoms?

REPLY.

1. A malignant growth in the lower part of the large intestine.
2. The most frequently encountered symptoms are bleeding, irregularity of stool, and pain.

From Across the Sea

BY HAROLD TATAM.
[Chicago Tribune Press Service.]

BUENOS AIRES.—Chicagoans who think they have a virtual monopoly of trafic massacres are laboring under a delusion. Buenos Aires may not be able to "boast" the same figures, but is nevertheless notching up an alarming total. The casualties to March 2 were 36 dead and 999 injured.

The progress to date is shown in the following diagram published Feb. 23 by El Mundo on the lines of THE TRIBUNE'S eloquent daily chart:

¿HASTA CUANDO?

Los accidentes del tráfico causaron anteayer 1 muerto y 17 heridos. El total de las víctimas desde la 0 hora del 1 de enero hasta las 24 horas del día 23 de febrero es de:
34 MUERTOS Y 850 HERIDOS
La flecha NEGRA indica los muertos y la BLANCA los heridos

A large percentage of the trafic accidents in this city is due to reckless driving allied with deficient trafic control. Very few accidents happen to street car passengers, but a great many [apart altogether from those entailing casualties] happen to patrons of the omnibus and especially the "microbus"—a miniature bus with capacity for ten or twelve human sardines. The drivers of these vehicles boast of their greater speed and their ability to thread their way through the heavy trafic, thereby gaining time on their bulkier competitors.

But the toll they exact is a terrible one, and the morning newspapers usually devote considerable space to the previous day's death roll.

A trafic coördination bill, which if duly enforced would presumably reduce risks, awaits congressional sanction, but the opposition to it is strong; mainly based on the assumption that the foreign owned street car companies would benefit thereby. The present state of public opinion, which is undergoing a wave of nationalism, encourages such opposition.

Public preference for the microbus, despite its dangers and drawbacks, is difficult to understand. The microbus driver-proprietor is not in a position to pay damages to any one he maims, and he laughs to scorn the idea that public service, such as his, should have obligations as well as rights. If one of his number who may be running his juggernaut to an outlying suburb feels that a rainy night indicates poor passenger response, he goes home instead of working his route. And should there be a syndicalist strike, say in Barcelona, he frequently declares a 24 hour sympathetic strike and leaves his regular patrons in the lurch.

Trafic control in Buenos Aires is something which is yet to be learned.

FRIEND OF THE PEOPLE

Letters to this department must be signed with names and addresses of writers.

SALE OF PROPERTY.

Chicago, March 27.—[Legal Friend of the People.]—1. I sold a few acres of land in Illinois for $1,500, receiving no down payment, but calling for $15 a month payable in three years. I just learned the buyer is trying to get a loan on it, having heard this from another party. The buyer agreed to remodel the house on this land. 2. My paper is a straight contract—no notes. 3. Can this buyer make a loan on this land without our knowledge, or must he pay up the entire contract before? I have the deed. 4. I also learned he has not paid for the material used in remodeling it and this is his reason for making a loan. M. W.

1. If you mean that you were so indiscreet as to convey the entire title without retaining a lien to secure the balance of the purchase price, then clearly the buyer is in a position to borrow on the land that he has so purchased.
2. If you mean that you have not yet conveyed the land to him, then he would not be in a position to borrow on any ordinary terms.
3. See 2.
4. It seems probable that the property could be subjected to a mechanic's lien, at least to the extent of the enhancement in value due to the improvement.

TRIBUNE LAW DEPARTMENT.

NATURALIZATION LAWS.

Chicago, March 26.—[Friend of the People.]—1. Will you please give me information concerning the naturalization of a British subject who arrived in this country on May 15, 1924? He was employed on an English steamer and left the ship at New York. He has resided in this country ever since. Is he subject to deportation? 2. If he were married to an American girl, could she make application for his naturalization papers? R. T.

1. If the subject entered the United States without inspection prior to July 1, 1924, and he has not been absent from the United States at any time since then, he would not be subject to deportation merely on the ground of illegal entry. Under existing legislation, aliens who entered the United States illegally prior to June 3, 1921, and have resided here continuously since that time, may apply for legalization of their entry under the provisions of the act of March 2, 1929. There is pending in congress a bill to extend this privilege to aliens who entered in this manner prior to July 1, 1924.
2. Under the facts stated, the subject is not in a position to apply for naturalization papers at this time, whether married to a citizen or not.

FRED J. SCHLOTFELDT,
Dist. Dir. of Immigration and Naturalization, Chicago district.

TWO WILLS FOUND.

Chicago, March 27.—[Legal Friend of the People.]—A will was made in 1924 and later lost. In 1935 another will was made. The person making the will died two months after the last will was made and was in his eighty-first year at the time. Since then the first will has been found. Which will is legal? G. B.

Most wills contain wording expressly revoking other wills. In the absence of such wording it might be difficult to determine whether the second instrument was to be regarded as a codicil [meaning an amendment of the previous will] or as an independent instrument.

TRIBUNE LAW DEPARTMENT.

EVERYTHING EXPLAINED

[London Humorist (Copyright).]

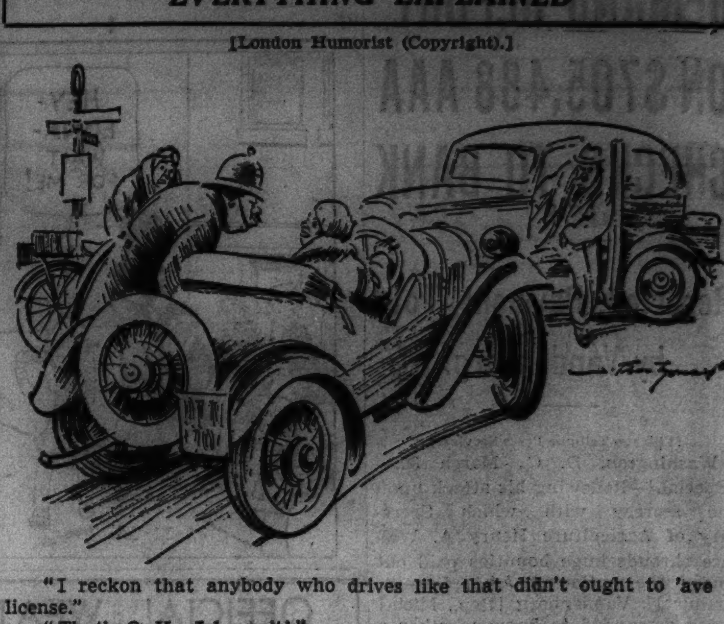

"I reckon that anybody who drives like that didn't ought to 'ave a license."
"That's O. K. I haven't!"

VOICE OF THE PEOPLE

Writers should confine themselves to 200 or 300 words. Give full names and addresses. No manuscripts can be returned. Address Voice of the People, The Tribune.

ON THE TRAIL OF MR. KINSLEY.

Chicago, March 25.—Mr. Kinsley has seen and talked to so many bigwigs that he opens his story in this morning's paper [date line, Abilene, Tex., March 24] by pulling out of Texarkana without even mentioning that the gateway city is the sometime home of Morris Sheppard of 18th amendment fame, and Wright Patman of bonus blocs. He ends up in Abilene without remembering that Thomas L. Blanton, who says things now and then in Washington, has his home plate there.

Mr. K.'s story is above our reach, of course, but why does he say Abilene has a Christian college and fail to say that the oldest college there is Hardin-Simmons, a Baptist school, and that the Methodists also have a lusty college in McMurray? And he rolls right through Dallas without noticing Southern Methodist and forgets that T. C. U. is of some importance in Fort Worth. And that doesn't even scratch the surface.

One could ramble through the accounts receivable ledgers of many Chicago manufacturers and wholesalers and find name after name of this and that merchant in nearly every town Mr. K. rolled through. Or, for that matter, the rambling reporter could find familiar names on boxes in nearly every freight depot along the line. Most any of the bankers and attorneys could say this and that about Chicago. And by digging up some of the right cotton brokers, one could get a yarn or two about how cotton goes to Germany or Japan and England. And almost everywhere there are school teachers who did some graduate work at Chicago.

Couldn't you whip some such suggestions as these into a sales talk that will convince the boss that some one ought to take more of Washington Irving's viewpoint and ramble around the places Mr. Kinsley touched and get into such places as Austin, San Antonio, Houston, and spend a few nights on the farms here and there? R. W.

PARTY REGULARITY.

Chicago Heights, Ill., March 23.—Senator Borah in his radio address proudly boasted that in his 30 years in the senate he had never voted for a bill because it was a Republican measure nor voted against one because it was of Democratic origin. Borah is asking the Republican party to nominate him for the presidency, following which he hopes to be elected to that office. When he becomes chief executive is he willing to grant the same independence and irregularity to the Republican members of congress that he has defiantly exercised during the last 30 years? If so, what chance will he have of carrying out a legislative program? What becomes of our theory of party government under this condition? How can we hold the Republican party or any other party responsible for the "wicked deeds" when each member is a law unto himself? CHESTER GUNN.

A PRIMARY PETITION.

Chicago, March 27.—Mr. Samborski complains about the election board's removal of his candidate for ward committeeman of the Thirty-first ward. May I state that I had the opportunity to scan some of his candidate's petitions? The utter lack of any attempt to adhere to the laws governing these petitions was so flagrant that their whining at this time is pathetic. Unregistered and alien signatures were secured, and one party was permitted to sign for any number of people without consulting the latter as to their wishes. H. A. S. JR.

HOOSIER WISDOM.

Vincennes, Ind., March 26.—I've heard much comment for and against the New Deal, but today I spoke to an old native who expressed himself as follows: "This is a great government. If you've got money the government takes it away from you, and if you haven't got any they give it to you." I've never heard more in a few words. HOOSIER.

THE NATION AT ITS BEST.

Mattoon, Ill., March 21.—Permit me to express my highest appreciation of Mr. Orr's cartoon, "The Nation at Its Best," which carries its deep appeal to the best in every one.

H. P. MCNAIR.

PAT.

Chicago, March 27.—Why should the girls want to go to the island to see Pat? It is not necessary to go so far for a "paragon of masculinity." What has he got that we Chicago boys haven't? A. E.

POLITICAL JOBS.

Chicago, March 27.—A few weeks ago Gov. Horner in a speech made at Carbondale, said: "If it causes human misery to be successful in politics, I will quit politics."

During the last month Gov. Horner has had discharged about 50 per cent of the factory inspectors of the state, including the chief. These men were thoroughly trained, familiar with occupational disease hazards, the guarding of machinery and all dangers that women, men and boys are exposed to in factories, mills, manufacturing plants, etc.

He has replaced these men with unqualified men who are now engaged in getting a few votes in taverns instead of giving service. If this isn't causing human misery, I would like to have the governor tell the people what he considers human misery, as the accident and death figures already show an increase.

I also wonder why the representatives of labor, if they are interested in the protection of the workers, should allow this condition.

I would also like to ask the governor where the Iroquois Illinois League club is located, as I would like to at least get a shower bath for the $12.50 he had deducted from my January salary. My children could use the shoes this campaign money would buy. More human misery.

These statements are not sour grapes, as I have a better job now than I had when I worked for our humanitarian governor. EX INSPECTOR.

RELIEF.

Fairfield, Ia., March 25.—I see by your excellent paper that there is considerable dissatisfaction in Illinois over the administration of relief under the New Deal. You have nothing on Iowa. Our local relief offices are managed by two young women who are nonresidents, own no property, and pay no taxes here. These young women are of excellent character and socially charming, but have very little business experience. The parents of one of these young women reside in an adjoining county and her folks have considerable political influence. Recently a married man with a family was discharged from the local relief offices and his place filled by an unattached girl. This man has had considerable business experience but little political pull. The girl was nonresident; pays no taxes here.

I thought the purpose of the various agencies was to furnish employment to needy men with families. Also there are many excellent girls here who cannot find work, whose parents are residents and taxpayers here. I am asking you why is this? Please do not print my name if you use this communication, as I have life insurance, own a good home, some utility bonds of doubtful value, and a few shares of railroad stock, and not yet on relief. I do not wish to be the object of a congressional investigation and have my home entered and private papers seized.

NEW DEALER NO LONGER.

LOUD SPEAKER.

Chicago, March 27.—Can any one logically explain how Mayor Kelly expects to gain votes by using his present tactics? He forced citizens to listen to him and other Democratic exhorters via a loud speaker in the window of the hall across the street until 11:15 p. m. It was so loud we could not hear our own radio and it prevented the children from getting their necessary sleep. He most certainly lost for the Democratic party a number of votes. Why cannot our police stop politicians from being a public nuisance? A VOTER.

THE WISE CRACKER'S CORNER.

Chicago, March 24.—Louis XIV., who declared boastfully, "I am the state," was a piker compared with President Roosevelt, who has gone on record as saying, if not in so many words then in his actions, "I am forty-eight states."

MAURICE LAZARE.

WE AIM TO PLEASE.

Chicago, March 17.—We work your cross-word puzzles daily, and may I take this opportunity to comment on how much better we like the definitions of the puzzle to be above the diagram as you are printing them lately.

E. L. PARKER.

A SOMEWHAT IMPERFECT TRIBUTE

[Punch (Copyright).]

Port Connoisseur: "It's certainly a nice color."

Chicago Daily Tribune
THE WORLD'S GREATEST NEWSPAPER
TUESDAY, MARCH 31, 1936.

Plans Party at Evanston

[TRIBUNE Photo.]

Mrs. Louis T. Henderson, one of Evanston's most attractive young matrons, is a member of the committee in charge of a supper-dance to be given the evening of April 25 at the Evanston Country club as a benefit for the charitable fund of St. Luke's Episcopal Pro-Cathedral. The junior guild of the cathedral is sponsoring the party.

Chicago Radio Actress Wins Film Contract

BY GEORGE SHAFFER.

Hollywood, Cal., March 30.—[Special.]—When Louise Bennett, a radio actress who appeared over station W-G-N in Chicago, visited Catalina Island recently, it was the most important trip in the 22 years of her young life, for the petite gray eyed miss met Harold Lloyd and Movie Director Lewis Milestone, and those gentlemen suggested a screen test.

She made the test last week and now she has a Paramount studio contract under the new professional name Louise Stanley and is playing a bit in "Three Cheers for Love." Miss Bennett is a daughter of Alvin Keys of Springfield, Ill., and her grandmother was Louise Todd, a niece of Mrs. Abraham Lincoln.

Kenneth MacGowan, acting as supervisor on "Turmoil" at Twentieth Century, confides: "There is a moment in this story where Jean Hersholt as the old Swiss sees and recognizes with his fading eyes the son who left home. It is the most touching scene I ever saw played."

The moment in my experience that compares with it was David Warfield in "The Music Master."

E. E. Clive, now playing in Robert Louis Stevenson's "The Suicide Club" at M-G-M., is sending to England for his portable theater in which, as a younger actor, he traveled with his own scenery and effects and presented his own stage productions through 30 seasons in the British Isles. He hopes to make a similar gypsy tour of the United States.

The day that Spencer Tracy's favorite polo pony, Suzy, died was the day that a filly was born to another of his horses, a thoroughbred mare. The filly's sire is Tick On, handicap race horse, and Tracy intends to race the colt in another two years. He now owns a stable of 12 horses.

The reason Bing Crosby has his stable of horses eating their heads off at his place in the Rancho Santa Fe, instead of racing at Tanforan, is because "there is no fun in having horses racing if you can't get out to the track and watch them run, and I can't commute between here and San Francisco." Bing has just started work in "Rhythm on the Range" at Paramount.

Paramount has drawn contracts with Technicolor to produce four all color films within the coming season.

When Director Frank Lloyd gets back from his Oregon fishing and hunting trip he will direct and produce one of the four color films, a sea story. The Paramount color film deal was a direct result of the success of "Trail of the Lonesome Pine."

Richard Carle, who had intended retiring as an actor at 60, is now 65 and blithely enacting Madeleine Carroll's sprightly uncle in "The Case Against Mrs. Ames," a Walter Wanger production. He says he can use the salary and loafing seems to make him feel old.

When Mary Brian arrived home from England she found a whole family of Filipinos she never had seen waiting on her front porch to greet her. It was explained her brother, Terry Dantzleer, who works in a bank in Hollywood, had engaged one Filipino [male] to prepare his sister's home for her arrival and the house boy he engaged thought it would be more cheery to have his sister, wife, and a group of friends to help him extend a welcome.

For some reason which he is not now able to unravel, Guy Kibbee recently gave an order for a small tractor. It was delivered at his home in San Fernando valley a couple days ago, but Kibbee's "estate" is insufficiently large to provide anything for the tractor to do, and all the use he has gotten from it so far is to drive it up and down the street and awe the neighbors.

June Travis, daughter of the White Sox baseball club official, got the Sox players to autograph a couple dozen baseballs while they were in spring training at Pasadena, and she now is giving them out as souvenirs to her friends.

* *

Film Producer Schulberg Accused in Auto Crash

Hollywood, Cal., March 30.—[Special.]—B. P. Schulberg, wealthy motion picture producer, will appear before Justice of the Peace Webster of Malibu township on Saturday to answer a speeding citation issued yesterday after his auto struck another machine carrying nine persons. Schulberg, according to deputy sherifs, was traveling seventy miles an hour, when his machine struck one driven by Edward Mowry in which five children and four adults were riding. Despite the fact the car carrying the nine passengers overturned no one was injured seriously.

* *

Frances Drake Collapses on Set; Blame Old Injury

Hollywood, Cal., March 30.—[Special.]—Frances Drake collapsed this afternoon on the set of "And Sudden Death," in which she is playing a featured movie rôle, and was unconscious for three hours. Physicians said her collapse probably was the result of injuries in a horseback fall three months ago.

* *

Home Making Talks.

A home making conference will be held at 9:30 o'clock today at the Stevens hotel under the auspices of the Illinois Congress of Parents and Teachers. Miss Sarah McGiffert, Miss Adele Kamile, and Harvey Huntington will be speakers.

ENGAGEMENT

Announcement has been made of the engagement of Mrs. James Francis McNulty of the Drake hotel to Lester Thomas Husted. The wedding will take place this spring.

The VANDERBILT HOTEL
Park Avenue at 34th Street
NEW YORK
Always regarded as one of New York's pre-eminent hotels, the new furnishings and decorations of its spacious rooms now enhance the pleasure of stopping at The Vanderbilt. Moderate rates prevail. Single from $3.50. Double from $5.
Send for Illustrated brochure

Two N. Shore Church Guilds Arrange Sales

Plans for Easter Events Are Complete.

BY JUDITH CASS.

MEMBERS of the Women's Guild and Auxiliary of Christ church, Winnetka, and of the Parish Guild of the Church of the Holy Spirit in Lake Forest are preparing for their annual Easter sales, each to be held on Saturday, April 11, the day before Easter.

The Winnetka sale, always one of the most popular and successful of the year, will be held in the auditorium of Christ church, which is being transformed into a spring garden for the occasion.

The 30 square feet in the center of the hall which each year is given special decoration will have the setting of an old fashioned strawberry festival, with an old New England atmosphere. Last year it was Swedish in style, and smorgasbord was served on exquisite linens and china lent by a member of the auxiliary.

Mrs. Ernest S. Ballard again is in charge of the decorating of the small square. Mrs. Hill Blackett is the luncheon chairman. Mrs. Richard J. Walsh and Mrs. Harve G. Badgerow will take charge of the strawberry festival for the tea hour, from 3 until 5 o'clock, when the former will arrange a dainty tea table—something in organdy, this year, Mrs. Walsh thinks, and Mrs. Badgerow will supervise the tea and refreshments.

Mrs. Walter F. Straub is in charge of one of the sale's main features, an exhibit of table setting. The tables are arranged in a double row around the auditorium, and are set with linens made by members of the guild. Instead of having a large stock of linen goods for sale, the guild prefers to show its samples and to take orders to be executed in the next few months. The guild specializes in table doilies, and their line of doilies has grown in a few years from simple summer cottage things made of oil cloth and gingham to finer and more formal embroidered linens and silks.

Guild Is Famous for Food Products.

Also on sale will be Easter eggs and baskets, cut flowers and plants, Easter cakes, cookies, breads and other foods for which the guild is famous, and aprons, smocks, and paper products. Because children love to take part in the day's events two will be chosen to wear rabbit costumes and mingle with the crowd at luncheon and tea time with grab bags filled with Easter gifts for youngsters.

Mrs. Arthur Duncan is general chairman of the sale.

A committee in charge of the Lake Forest sale met yesterday afternoon in the home of Mrs. Randolph G. Owsley, chairman. The sale again will be held in a showroom at 602 North Western avenue, in Lake Forest, and it promises to be more complete and interesting than ever before.

Mrs. Frank Reynolds and Mrs. H. Foster Straw are to be in charge of large plants, and Mrs. Taylor Strawn and Mrs. Richard Mather will be in charge of small plants. The plants and flowers always are an important feature of the show.

Mrs. Strawn is returning from a trip south on April 7, just in time to assume her duties. Others on the committee include Mrs. Maurice H. Bent and Mrs. Benjamin B. Bryan Jr., chairmen of the candies; Mrs. Lithgow Mitchell and Mrs. Garrit M. Bax, who will look after the cakes, Mrs. Charles Garland, chairman of the Easter eggs, and Mrs. Fred Stevens, who will take charge of a grab bag.

Junior League Sale to Be Held Thursday.

The Chicago Junior league is holding its annual spring second hand clothes sale in time for bargain hunters to purchase something for Easter. The sale is being held next Thursday at 1006 South Michigan avenue. Very often early shoppers are able to buy for a song the dresses, coats, hats, shoes and other garments given to the league by debutantes, young married women, and older women.

The annual rummage sale of the South Shore Service league as a benefit for the Chicago Maternity center will be held next Friday at 1453 East 55th street. Mrs. David Musselman is chairman.

The Edgewater center of the In-

[Continued on page 17, column 4.]

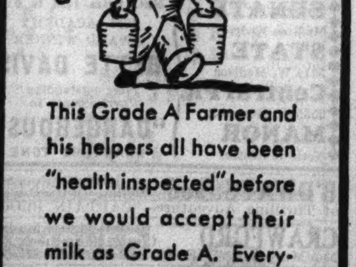

This Grade A Farmer and his helpers all have been "health inspected" before we would accept their milk as Grade A. Everything science can devise to protect you is used in producing our Grade A milk.
BORDEN WIELAND
GRADE A MILK

Front Views and Profiles
By June Provines

YOU have, doubtless, experienced the recurrence of a name, or a word, or a place repeatedly after it was once called to your attention.

Pattern and Coincidence. G. B. Stern, in her new book, "Monogram," says that such and similar phenomena are not coincidence, but *pattern*, and gives examples:

". . . they mention a woman called, let us say, Eve, who's just gone to Finland. And that very evening you pick up a book and the word Finland is on the page. The phone bell rings, interrupting you, and you answer it, and a voice says gayly, 'Why, it's Eve!' Your cousin, Eve; not the strange Eve on her cold way, her ice-blue way to Finland. You have not seen your cousin for years . . . you dash around to her hotel; she's wearing ice-blue; it reminds you of the dress she wore at a dance ten years ago on Christmas eve. You talk of it, laughing. She had given you a book that Christmas, long ago. It was *the very book* you had picked up accidentally an hour ago and seen the word Finland on the page.

* *

"AND again: I was walking beside a stream in the Austrian Tyrol and passed a broken-down chalet with a brilliant fall of nasturtiums down the balcony, and a dark Celtic woman with a handkerchief knotted around her head came out and stood on the balcony and yawned, hating the quiet valley. Why did the incident remind me first of Massine's dance, the dance of the Tipsy Barman in the ballet 'Union Pacific'? And then on a surely more irrelevant tangent, why did it remind me of a group of skaters doing their turn . . . within the space allowed for cabaret, and a remark of H. G. Wells, sitting beside me?

". . . And then I realized that I had seen the date carved over the door of the chalet, and the date was 1888. . . . It is a curious sight to look at, with those three eights. . . . But the sight of it was familiar to me, for John Van Druten had given me a fan which he had bought in the Caledonian market; an amusing fan with a map of Europe on it. . . . I had had that fan that evening at the Russian ballet; and again that evening when I dined at the Sporting club; 1888 on the fan; 1888 [as it happened] . . . over the door of the chalet. An invisible pattern which links everything to everything. . . . That was pattern, not coincidence. . . . If the discontented woman on the balcony in Austria had turned out to be the daughter of the woman . . . beloved by the Austrian who drew the map on the fan, *that* would have been coincidence."

* *

I LEAVE it to you, then, to say whether this anti-climactic tale constitutes pattern or coincidence, or what. I was ready to leave for Bermuda, passage in my pocket, bags packed, and an hour before my train left for New York word of a sudden family emergency caused me to depart, instead, by motor for a town in Michigan. On my way an obsession for a hamburger sandwich with onion overcame me. Eating it, and wondering why I had this unaccustomed desire for onion, I suddenly knew. It was Bermuda onion I really wanted. For only the evening before I had been reading Mark Twain about Bermuda, and he says that the onion is the pride and joy of Bermuda, and that in Bermudian metaphor the onion stands for absolute perfection. I had been going to Bermuda to join friends and see Easter lilies, but the Bermuda onion had been brought to my attention by Mark Twain. I couldn't see the fields of Easter lilies. So I found myself eating a Bermuda onion [mayhap] at a roadside stand in Michigan.

Chicago Starts Observance of Passion Week

BY THE REV. JOHN EVANS.

"He is like the eyes of a good portrait. No matter where it hangs the eyes of the portrait follow you about. Your atheist cannot let him alone. Your smartest author cannot leave him out. Your politician invokes his sayings to move his hearers."

This tribute to Christ was made yesterday noon by Bishop Robert Spencer Nelson of Kansas City, Mo., before his lenten congregation at the Harris theater. Throughout the city both Catholics and Protestants began the observance of Passion week which culminates in Palm Sunday and foreruns Holy week with its climax on Good Friday next week.

Protestant and Episcopal interest centered at four services in the loop yesterday. In addition to the Episcopal Church club services at the Harris theater were the Union Ministers' meeting, at Central Y. M. C. A., 19 South La Salle street, and the pre-Easter noon day services at Chicago temple, both under Chicago Church federation auspices, and the Christian Business Men's committee meetings at the Grand Opera house.

The Rev. Albert E. Bailey of the Chicago Theological seminary, speaking at the Union Ministers' meeting, discussed the various types of portraits of Christ from the first known paintings of him by unknown artists about the year 80 A. D. down to the works of the masters on this subject and to some of the present day tradition breaking artists. Some of the first portraits of Christ, Dr. Bailey said, depicted him without a beard.

Dr. Charles W. Gilkey, dean of the University of Chicago chapel, speaking at the noon day service in Chicago temple, also referred to interpretive factors of appreciation of art and wonder under varying conditions of human experience. All great works of art and all great wonders change their aspect for us at different times, said Dr. Gilkey, and new significances are discerned for them as age advances.

* *

Field Museum to Adopt Spring Hours Tomorrow

The Field Museum of Natural History will adopt its spring schedule of visiting hours, 9 a. m. to 5 p. m., tomorrow, effective until May 1, when the summer schedule, 9 a. m. to 6 p. m., will become effective until Labor day, Sept. 7.

The museum yesterday announced election of Mrs. L. F. Gates, Miss Eleanor Merriam and Mrs. Egbert H. Spencer as associate members, and of Fred Bernstein and Harvey L. Harris as sustaining members.

* *

Zonta Club of Loop.

Miss Eloise Moore will give a lecture on "The Development of the Modern Dance in America" at a luncheon of the Zonta club of the Chicago loop at 12:30 o'clock today at the Auditorium hotel.

WEDDINGS

Mrs. Philip M. Riesterer of Wheaton announces the marriage of her daughter, Virginia Janet Riesterer, to Charles Eugene Gates, son of Mr. and Mrs. Eugene L. Gates of Wheaton, last Saturday at the Methodist Episcopal church parsonage in Wheaton, the Rev. Dr. Claude Travis officiating. Mrs. Gates is a graduate of Northwestern university. Mr. Gates is a graduate of Beloit college.

Mrs. Louis Donald McDowell of 794 Greenwood avenue, Glencoe, announces the marriage of her daughter, Elisabeth, to James Barrett French III., on Friday, at home.

Undergarments of Satin Assure Smooth Figure

Helpful in Wearing New Streamline Dresses.

BY RHEA SEEGER.

Spring streamlines, sleek long unbroken silhouettes aren't just a matter of luck or even diet. These very youthful dresses that feature "hipped-in" waistlines, bolero outfits with a contrasting colored sash wound round the middle, fitted jacket ensembles, full skirted dance and dinner dresses that use a tiny waistline to which a huge wide and full skirt is attached, make the average shopper approach with caution. Any bulges either above or below the waistline keep these clothes from being the lovely things they appear when modeled by slim mannequins.

Underlayers, the slick satin beauties fashioned all in one piece remove all hazards. They are miracles of superfitting, not a bone anywhere, but the side insets of "power lastex," the clever designing and the long, unbroken smoothness assure the proper foundation for the most revealing of spring clothes. Even slim shoppers have been known to fret over an incipient bulge without these satin affairs that achieve remote control. For more ample figures, there are all kinds of successful models that keep everything under control, enabling you to wear the most fitted of clothes without any sign of distressing bulges, rolls and humps.

What is news is the trick of making these entire garments of smooth, gleaming, luxurious satin, the stuff that not only seems to make the outside clothes fit smoothly but really does. All the returning buyers from Paris bring the news the spring and early summer foundation garments are made of satin. Lace brassieres had a way of shrinking after the frequent tubbings necessary to keep them fresh. These new affairs use satin for every inch of the garment and the side insets are of shiny satin lastex. Dainty fagoting keeps the sections together, achieving a smart sleekness and tailored appearance and still keeping them feminine. These can be tubbed without losing their original smoothness. The price marks are exceptionally modest and they come in peach and a grand snowy white model to wear with all these transparent white filmy suit blouses.

[For information on any article described in this column call Rhea Seeger, Superior 0100.]

* *

Boston Harvard Club Will Admit Women Two Evenings as Test

Boston, Mass., March 30.—(AP)—Women's voices will echo softly in the dining room of the exclusive Harvard club for the first time in history next month.

Never before have women been entertained there, but the board of directors has decided to conduct an experiment. It voted "members may invite ladies to dine with them on Sunday evenings, April 5 and 12."

The directors stipulated that the guests may be in the club only from 6 p. m. to 10 p. m.

* *

Pat Wing Awaits Stork; Delays Separation Suit

Hollywood, Cal., March 30.—[Special.]—Patricia [Pat] Wing, motion picture actress and sister of Miss Toby Wing, also of the movies, today called a temporary halt in her separate maintenance action against W. H. Perry, wealthy scion of a Bakersfield, Cal., family, pending the arrival of the stork. She has a claim for $1,000 monthly separation allowance on file against Perry. The latter, whose family has extensive landholdings in interior California, wants a divorce.

* *

Progressive Club.

The Woman's Progressive Club of Chicago will hold its annual spring breakfast at 12:30 o'clock today at the Edgewater Beach hotel, with cards following.

THROUGH THE LOOKING GLASS

[TRIBUNE Studio Photo.]

Red tipped fingers applying lipstick in a shade that matches the nail polish exactly. A cosmetic house has brought out four sets of cream polishes and fine lipsticks that insure harmony between lips and finger tips.

If you're one who likes to be up to the minute you'll be interested in having nail polish to match your lipstick. The mysterious "They" who dictate women's fashion and beauty lives say it's absolutely imperative that you have harmony between lips and finger tips.

Always catering to women's whims, the cosmetic people are only too happy to oblige. Right now there is a new set of lipsticks and nail enamels that are excellent both in quality and in style. We've always liked the lipsticks made by the house that has recently taken to matching things up; it's creamy, quite indelible, and its color holds up nicely. We've always liked their nail enamels too and so have the women we've asked to experiment with them. They have a cream base, incidentally, which is always good news to the vast brittle nail brigade.

The makers have matched four lipsticks to four nail polishes. We must admit to a personal prejudice against nail tips of an angry red. And if you're on the other side we know you'll like the shades in which the matched lipsticks and enamels are available. The flame is particularly lovely, clear and brightly red. There is an apricot pair, if you'd rather, which is not exactly the shade the name implies. It's orangey, but far from apricot color. Then there is a rose coral, which looks marvelous against olive complexion of either hands or face, and a warm raspberry which almost any one can wear.

The two together—lipstick, with polish to match—are very much of a bargain. Personally, we'd feel that the lipstick alone was worth the price.

ELEANOR NANGLE.

(For information about these matching lipsticks and nail enamel telephone Eleanor Nangle, Superior 0100.)

Present Film of Salvation Army Work

BY BETTY BROWNING.

"The Salvation army is one of America's big businesses," Commander W. R. McIntyre told members of the Woman's division of the organization in the ballroom of the Woman's Athletic club yesterday. The army's new talking picture," Behind the Tambourine," was shown.

"Even people who are not interested in religion are impressed by the army's work of turning ne'er-do-wells into productive citizens. These supporters realize how many millions of dollars are saved the state and charitable organizations thereby," Commander McIntyre explained.

"The motion picture was a vivid illustration of this statement with its story of the Doe family and how their various problems are met through the activities of the Salvation Army. Hospitals, refuges for homeless men and women, day nurseries, summer camps, vocational training schools are among the agencies shown in the picture which have earned the army the definition, "love of God set in motion."

The red, blue and gold Salvation Army flag and the uniforms of several representatives of the army struck a color note at the meeting, at which Mrs. Charles K. Corsant, chairman of the Woman's division presided.

Other officers who saw the picture and paused to drink tea afterward were Mrs. William S. Monroe, who was presented from the platform; Mrs. Charles S. Clark, Mrs. Edward R. Fifield, Mrs. Robert F. Bensinger, Mrs. Helen Walton, and Mrs. Norval Pierce.

Mrs. F. Harney Basset, Mrs. Harold C. Pynchon, Mrs. Frank B. Mulford, Mrs. Thomas Gowenlock, Mrs. Royden Keith, Mrs. Milan H. Hulbert, Mrs. Rudolph Ganz, Mrs. Thomas Gowenlock, Mrs. Tracy C. Drake, Mrs. Albion L. Headburg, and Miss Emily Larned were others there.

Cross Fox
FLATTERS YOUR SPRING COAT
. . . superb pelts, the choicest of the Blum fur workrooms . . . for elegance on the coat of your choice. Ultra-smart, whether it's beige, toast, navy, black or a monotone tweed, at its smartest in the Blum collection. Other Fox Trimmed Coats priced from $95. Decide on your coat . . . for the price you want to pay.
Blum's-Vogue 630 SOUTH MICHIGAN AVENUE

DOBBS
When It's a Dobbs It's a First-Edition Fashion
Another fashion milestone by Dobbs . . . the "Interrupted Crown." Note how its moulding looks so brilliantly new, yet never detracts from the sleek Dobbs line. In pliable St. Michel straw, panama and pastel, bright and dark felts. All headsizes.
$10.00
Millinery, Fifth Floor.
CARSON PIRIE SCOTT & CO

Special Squad

By Courtney Ryley Cooper

SYNOPSIS.

Inspector Sandy Ross and Buck Wasey of the department of justice travel from Reno to Vinton City in search of information on Sociable Joe Willis, suspected of implication in armored car robberies. A collision of two cars on a mountain road brings Jane Bronson into Sandy's life. But when she learns his identity she vanishes. A letter from Sociable Joe brought Jane to Vinton City to plead with her brother, Lee, known there as Ray Hammer, to give up his gang connections. Lee makes a hurried getaway with Jane, driving a cream colored car. Meanwhile in San Francisco the Lurch-McKeevor mob await the arrival of Lee Bronson, needed for his female impersonating ability. The cream colored car is located in Gunnison, Colo., where Sandy and Buck speed by plane. They find Jane alone. She confesses her brother carried a machine gun and left in anger at her pleas to go straight. An outfit of Jane's clothes is missing. Sandy leaves Jane under surveillance and he and Buck fly to San Francisco, where another armored car holdup has been attempted. Lee Bronson, disguised as a woman, escapes with the gang. At the hideout from which they fled Sandy takes bed sheets which he has chemically treated for finger prints, and thereby learns their identity.

INSTALMENT XXXII.

A GIRL HE LONGS TO TRUST.

Sandy then hurried to the teletype as he had done after each of the preceding instances, and put the news of Jimmy Lurch's identification on the wire. After that, he went to the long distance telephone for the daily conference with his superior in Washington. The director was pubilant:

"Great work, Sandy! The last of those identifications just came in by teletype. The mechanical section went to work immediately. Identification orders on all of them, including Bronson, will start out by airplane tonight!"

To Sandy Ross this meant speeding typesetters in the multigraphing rooms of the F. B. I., clattering machines, reproductions, photographs, descriptions, aliases, all contained upon a single card, and hurried forth by special messenger to the Washington airport that they might be transmitted to every part of the United States.

"Giving 'em wide distribution, eh?" he queried.

"O yes—every postoffice, police force, sherif, constable and state outfit in the United States."

Sandy asked no more about that. He knew the job of more than a million cards would be completed within thirty-six hours.

"Got a picture of Lee Bronson?"

"Yes, one of the agents picked it up from an old girl friend in Kansas City. By the way, I just got word from Gunnison that the kid's sister has started home. We're keeping her under discreet surveillance, of course."

"This trouble out here must have been pretty tough on her. I guess she heard about it."

The director agreed.

"Seems to be a pretty decent sort of girl."

"That's swell!" said Sandy Ross enthusiastically.

"Didn't quite hear you."

"I——you checked up on her at Kansas City?"

"Yes, and she's got a good record—hope it continues that way. However," the director added, "your old friend out in Vinton City is beginning to cut up a little."

"Sociable Joe?"

"Special Agent Carson took

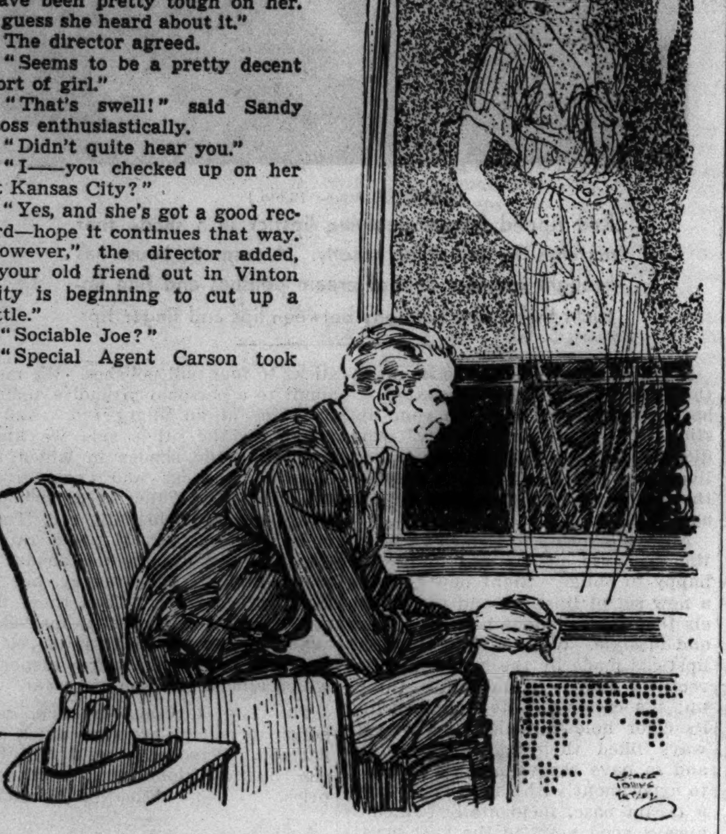

"He liked to imagine her as she could be."

care to see that Joe got the papers containing everything about the attempted robbery yesterday. He became very nervous. Evidently he knows that he is being shadowed, because he attempted to smuggle a telegram out this morning by Marshal Titters."

"How about the old dodo?"

"Seems to be on the square. At least, he turned the wire over to our agents. It was to Jane Bronson at Kansas City, asking her to reply collect if she were there. We let the message go through."

The announcement hit Sandy Ross.

"That doesn't sound so good."

"You mean that it ties the girl in someway? Naturally we've got to go on the assumption that it does."

"Of course," said Sandy a little gloomily.

"We'll know more about that later on," came over the wire. "In the meantime, I'd suggest that you and Buck Wasey get some sleep, and leave orders to interrogate Three Fingered Max again during the day."

Sandy Ross acknowledged the order and left the phone. However, as he and Buck Wasey sought a hotel, it was not Three Fingered Max which occupied the inspector's attention.

"There's something screwy about the whole deal!" he told the Texan. "Jane Bronson's gone to Kansas City. As soon as old Sociable Joe found out about this robbery, he shot her a wire to know if she was there. What do you make of it, code?"

"It might be. Say listen," Buck asked dolorously. "We're not going to wake up and find that this girl's been an outside contact for the mob? But," answering his own question, "how could she be? She tells us that the guy we want is her brother—she didn't have to do that. She answers every question we ask her. On the other hand, just as sure as God made little green apples, Sociable Joe's tied into this gang. And the minute that he gets word about this deal here blowing up yesterday, he bums up the wires getting in touch with her. What do you make of that?"

Sandy Ross shook his aching head.

"Don't ask me," he begged. Then slowly: "Someway Buck, I'd just give anything in the world to be sure Jane wasn't mixed up in anything crooked. Just anything in the world."

"Yeh," said Buck. "I'd kind of figured that, Sandy."

Silently they entered the hotel and as silently sought their rooms. That news about Sociable Joe had not been pleasant to either of them. Even above the momentary victory which science had given them in the establishment of the identities of the men they sought, above the dangers which these identifications told them lay in the future, the desperation of a gang to which murder meant little, there lurked always the disturbing thought that their evaluation of Jane Bronson could have been wrong.

To Buck Wasey it meant the downright hurt which a man of his type inevitably feels when he has wanted to believe in some one, only to have that belief endangered. It was different with Sandy Ross.

For the first time in his life some one had truly stirred him. Jane Bronson, if she was the girl he believed her to be, possessed certain qualities which Sandy, subconsciously of course, had sought for years without finding. To him she was beautiful. He liked to imagine her as she could be, once freed from the weight of sorrow and disappointment. Jane Bronson, he felt, was the kind of girl who could be the wife of a special agent—the sort who could endure the long periods of time when her husband must be away on unpleasant missions, yet remain faithful. And the kind, too, who would not whine because his job was one of long hours, disappointments and dangers.

She had shown him that she could smile, even in the face of terrific odds and for the moment, at least, subjugate them to the lighter moods of life. He knew, too, that if the shadow which hovers over the life of every special agent should descend and envelop him, Jane Bronson would be the kind of wife who would save her grief for herself and find no bitterness. Rather, he felt, she could be proud of him, proud of his record, proud that he had gone down fighting, and proud of the organization for which he had given his life. No special agent can face matrimony without considering this integral; he is an officer of an army constantly at war, where the casualty list grows year by year.

These were the things for which Sandy Ross hoped even though he truly did not realize it. His conscious brain was aware only of a deep and terrible fear, which he could not truly analyze, that Jane Bronson had been besmirched in some manner by her brother's affiliation with gangdom. Disturbing questions pursued him, even through the fogginess of approaching sleep. Why should Sociable Joe have wired Kansas City? Why should he have become so nervous upon hearing of this attempted robbery in San Francisco? What was his connection, either with Jane and her brother, or this murderous mob, the identity of which had just been established? At last it all became confused, unintelligible. Sandy Ross slept.

His awakening was to disappointment. Buck Wasey was already at the field office when the inspector, somewhat loggy from heavy slumber, finished his evening meal and went there to check up on the results of the day.

[Copyright: 1936: By Courtney Ryley Cooper.]

[Continued tomorrow.]

New and timely as the "first robin": A veritable tonic for weary wardrobes, the spring and early summer edition of the Chicago Tribune Book of Clotilde Fashions. In it are presented all types of daytime clothes, "date" frocks, evening dresses, and special sections devoted to slenderizing models, house frocks, and scores of styles for juveniles. The booklet now is on sale for 15 cents, 10 cents when ordered with a pattern. Address Chicago Tribune, P. O. box 537, Grand Central Station, NEW YORK CITY, or call at one of the Tribune Public Service offices, 1 South Dearborn street or Tribune Tower.

GASOLINE ALLEY—AN EXTRACTION ANYWAY

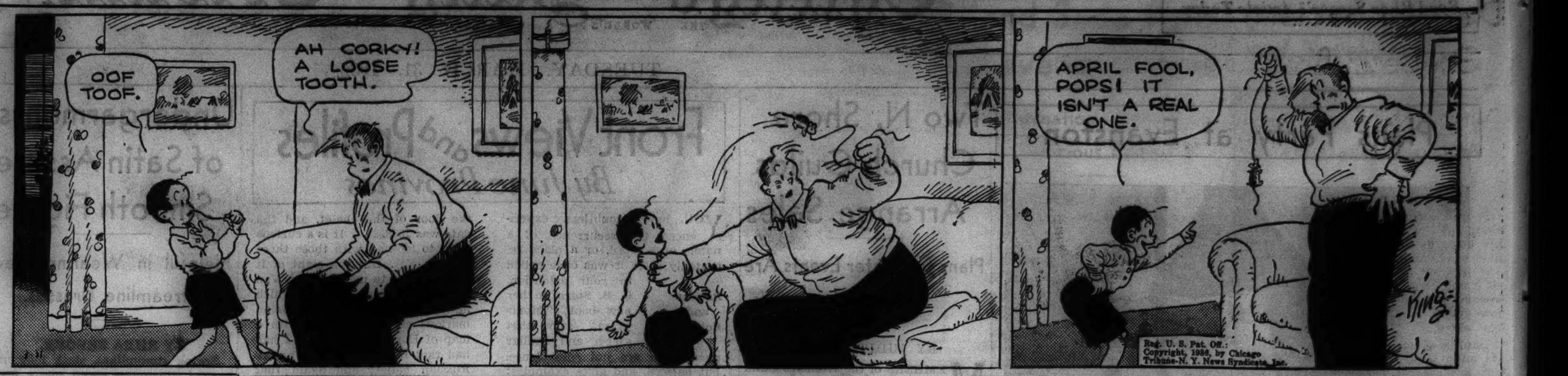

WINNIE WINKLE, THE BREADWINNER: He Speaks for Himself

Hands Express Feminine Charm and Character

BY ANTOINETTE DONNELLY.

In conversation recently with Miss Elsie Hilger, who enjoys the distinction of being the only feminine cellist of a leading orchestra in this country, we got on the subject of hands, a subject that gradually is taking the place of reducing as a conversational topic when we girls get together.

To musicians, as a class, the long tipped nail ordinarily is denied. I hear pianists on social parade decrying this fact. The cellist, the harpist, the organist, too, can't have finger nails to interfere with keys, strings, or bows. Neither, as Miss Hilger says, can the musician go in for the bright polishes of other women's pleasure. A little too distracting to the audience.

However, since hands are conspicuous during a performance, a musician has to make up otherwise than in pointed, polished tips for eye appeal. Good old glycerine applied after every hand washing session is given the credit for the fine, young skinned hands of the famed cellist, Miss Hilger. And she applies it while the hands are still damp. In all kinds of weather this has proved insurance of an always presentable pair of hands for her symphony and concert audiences.

For more reasons that one hands naturally are a musician's most precious possession. Miss Hilger's hands are strong, sensitive ones with tapering fingers. It is a joy to follow them with the eye as they play over the cello strings. "Hands," says the fascinating young musician, "can be as expressive as the fleeting moods on one's face. One's face is not bettered with moods that are not pleasing. So with hands. You can express as ugly a mood with your hands as with your face, as witness a gathering of women in which one or more may be portraying certain ugly mental characteristics. For contrast, note the lovely mood expressed in the hands of the placid, charming person, or, indeed, of the vivacious, charming one.

"Merely beautiful hands to me," adds the famous cellist, "are as meaningless as the wasp waistline of years and years ago. Fine hands have character. They can be eloquent and contribute enormously to a woman's grace and charm."

You hear the artistic hand referred to often. Miss Hilger describes it as the hand with the palm long and slender, the fingers broader at the base, tapering to tips, with almond shaped nails surmounting. Even so, you may have the hand of the artist or musician, but if you don't put it to hard work there is no assurance of success. So, with its continued beauty, even the artistic hand must work for that, too, with the good grooming and preservative products needed.

[Copyright: 1936: By The Chicago Tribune-N. Y. News Syndicate, Inc.]

BEAUTY ANSWERS

BY ANTOINETTE DONNELLY.

Surgery Aids Protruding Ears.

Reader: Protruding ears may be corrected by surgery. It is considered a simple operation, so you need have no hesitation about having it done. Consult your doctor.

MOTION PICTURES DOWNTOWN

OPENS 8:45 RKO PALACE Randolph nr. La Salle. Price Changes 2 & 6:30. LAST 2 DAYS! Fred Astaire Ginger Rogers in RKO-Radio's "FOLLOW THE FLEET". THURSDAY CAROLE LOMBARD in "Love Before Breakfast" Preston Foster

World PLAYHOUSE 410 S. Mich. Ave. Cont. Noon Until Midnight—35c to 6:30 —STARTING TOMORROW— HAROLD LLOYD 'THE MILKY WAY' —LAST TIMES TODAY— Victor McLaglen—Freddie Bartholomew Professional Soldier

SONOTONE 66 E. VAN BUREN 25c to 2:00—35c to 6:30 Last Three Days. Late Show 10 P. M. "CRIME et CHATIMENT" French Version Dostoevsky's—"CRIME & PUNISHMENT," English Dialogue Titles

ORPHEUM State Street at Monroe Doors Open at 8:45 A. M. ROBERT DONAT "THE GHOST GOES WEST"—Jean Parker Added! Extra! Major Bowes' Amateurs of the Air

CLARK CLARK & MADISON 15c, 7:45 A. M. to 6:30 P. M. Claudette Colbert—Fred MacMurray "THE BRIDE COMES HOME" Midnight Show—Last Feature 12:30

MONROE MONROE & DEARBORN 15c, 8:15 A. M. to 6:30 P. M. ERROL FLYNN—OLIVIA DE HAVILLAND "CAPTAIN BLOOD"

FOREST PARK
FOREST MADISON at DES PLAINES FREE PARKING Richard Arlen, Cecelia Parker "THREE LIVE GHOSTS"

MAYWOOD
LIDO MATINEE DAILY MARGARET SULLAVAN in URSULA PARROTT'S "NEXT TIME WE LOVE"

HINSDALE
HINSDALE 20c WHY PAY MORE?—Feature 7:35-9:45—"Millions In The Air"—Love & Laffs On a Radio Amateur Hour Money Refunded to New Patrons Not Satisfied

BERWYN
BERWYN Ridgeland & Cermak Rd.—Op. 1:30 1936 Academy Award Winner BETTE DAVIS in "DANGEROUS"
NEW RITZ 6343 W. ROOSEVELT RD. Mat. Daily. Drs. Op. 1:30 P. M. Errol Flynn, Olivia De Havilland—"Capt. Blood"

PARK RIDGE
PICKWICK Open 6 P. M.—Free Parking ERROL FLYNN OLIVIA DE HAVILLAND—"CAPT. BLOOD"

OAK PARK
LAMAR Marion at Lake St. "L" BETTE DAVIS, Academy Winner Franchot Tone, "DANGEROUS"
SOUTHERN 828 S. Oak Park IRENE DUNNE Robert Taylor, 'MAGNIFICENT OBSESSION'

LA GRANGE
LA GRANGE Open 1:30—Hearing Aids March of Time—Warner Baxter, Alice Faye, Jack Oakie in 'KING OF BURLESQUE'

MOTION PICTURES DOWNTOWN

STATE LAKE Open 10:30 20c to 3 p. m. First showing —SCREEN— "We're Only HUMAN" Preston Foster Jane Wyatt · IN PERSON · GEORGE JESSEL and Terry Lawlor in Big STAGE SHOW

WOODS Rand. at Dearb. 15c to 6:30 LaSalle Mad. at Clark. Walter Abel "TWO IN THE DARK" Edw. E. Horton "YOUR UNCLE DUDLEY"

NORTHWEST
BALABAN & KATZ WONDER THEATERS
HARDING Bargain Matinee 1:30-6:30 Bing Crosby, Ethel Merman, Big Cast "ANYTHING GOES" Sparton Nite Tonite 9 P. M. STAGE FROLICS Featuring Joe Frisco in Person
CONGRESS 2135 Milw. Op. 1:30 TERMINAL 3315 Lawrence. Op. 1:30 GATEWAY 5216 Lawrence. Op. 1:30 BETTE DAVIS Academy Award Winner in Role That Won Award for Her 'Dangerous' FRANCHOT TONE CONGRESS ONLY—NEW 'MARCH OF TIME'
BELPARK 3231 N. Cicero. Op. 1:30 Treat for Men 9 P. M. Academy Award Winner In Prize Role! VICTOR McLAGLEN "THE INFORMER"
CRYSTAL North-Calif. Op. 1:30 BILTMORE Div.-Damen. Op. 1:30 LAST DAY! "CAPTAIN BLOOD" with ERROL FLYNN
ALBA Kedzie-Lawr. 'Voice of Experience' Extra! "Major Bowes' Amateurs" Colbert & MacMurray, 'BRIDE COMES HOME'

AVON FULLERTON NEAR KEDZIE AVE. LOVE HUNGRY GIRLS BURNED ON THE ALTAR OF IGNORANCE "Daughters of Today"

IRVING Crawford and Irving GEORGE ARLISS "MISTER HOBO" CASSEROLE BOWLS FREE to the LADIES
EMBASSY Fullerton and Crawford Herbert Marshall, Jean Arthur, "IF YOU COULD ONLY COOK"
CROWN Division and Ashland Million Dollar's Worth of Thrilling Adventure—"CAPTAIN BLOOD"
TIFFIN 4051 NORTH AVE. Gertrude Michael—George Murphy "WOMAN TRAP"
ALAMO 3639 Chicago Ave.—Mat. Daily Special Attraction 9 P. M. Gertrude Michael—"WOMAN TRAP"
LOGAN MILWAUKEE at SAWYER GENE GERRARD GEORGE ARLISS—"MISTER HOBO"
MONT CLARE Grand Ave. at Harlem Margaret Sullavan "NEXT TIME WE LOVE"
PORTAGE 4050 MILWAUKEE FRED MacMURRAY Claudette Colbert—"BRIDE COMES HOME"
DRAKE 3548 MONTROSE LAST DAY Claudette Colbert—"BRIDE COMES HOME"
MILFORD 3311 N. CRAWFORD AVE. Mat. 1:30 p. m.—15c to 6:30 p. m. Irene Dunne, Robt. Taylor—"Magnificent Obsession"
METRO 3808 Lawrence—Open 1:30 Olivia De Havilland Errol Flynn—"CAPTAIN BLOOD"
LIBERTY 3705 Fullerton—Matinee Daily Joel McCrea Miriam Hopkins—"SPLENDOR"
ADMIRAL 3940 LAWRENCE Bak. Serv. Free to Ladies Ralph Bellamy, Claire Trevor—'NAVY WIFE'

MOTION PICTURES DOWNTOWN
BALABAN & KATZ WONDER THEATERS

CHICAGO State near Randolph. BARG. MAT. 10:15 to 3 "Shoppers' Special" 3 to 6:30 IN PERSON George OLSEN and His Music Ethel SHUTTA In Their Own Revue! DICK POWELL RUBY KEELER Joan BLONDELL JACK OAKIE in Colleen

ORIENTAL Randolph near State. FREE TODAY—MAT. ONLY To women & children—Souvenir Major Bowes' rotogravure pamphlet—pictures, stories of your favorite amateurs. Come Early! JEAN HARLOW "RIFFRAFF" SPENCER TRACY George Givot MAJOR BOWES' AMATEURS IN PERSON

UNITED ARTISTS RANDOLPH AT DEARBORN "These Three" MIRIAM HOPKINS · MERLE OBERON JOEL McCREA Open 8:45 A.M. Pr. Chg. 1-6 P.M. Samuel Goldwyn's triumph!

APOLLO Randolph at Clark. Open 8:45 A. M. Pr. Chg. 1 & 6:30 Paul MUNI "The Story of LOUIS PASTEUR"

GARRICK Randolph near Clark. Open 8:45 A. M. Pr. Chg. 1 & 6:30 BETTE DAVIS "The Petrified Forest" LESLIE HOWARD

SOUTH
WARNER BROS. THEATRES—FREE PARKING
AVALON 79th at STONY ISL'D James Cagney Pat O'Brien "CEILING ZERO" June Travis
CAPITOL 79th at HALSTED Victor McLAGLEN Freddie Bartholomew "PROFESSIONAL SOLDIER" Tomor.: "Riffraff"
STRATFORD 63rd-Halsted BEVERLY 95th-Ashland Free Parking HIGHLAND 79th-Ashland Bette DAVIS 1935 Academy Award Winner in "DANGEROUS" Franchot Tone Added! Beverly Only: "MARCH OF TIME"
JEFFERY 71st-Jeffery GROVE 76th-Cottage W.ENGLEW'D 63rd-Ashland Warner BAXTER Jack Oakie Alice Faye "KING OF BURLESQUE"
COSMO 79th-Halsted Red Nichols and His Pennies Richard Arlen "THREE LIVE GHOSTS" Oven BAKEWARE to Ladies with 25c Ticket!
SHORE 75th-Kingston Red Nichols and His Pennies GEORGE ARLISS in "MISTER HOBO" Added! Extra! "Broadway Handicap" Thrills!
FROLIC 55th-Ellis LEXINGTON 1162 E. 63rd ERROL FLYNN Olivia DeHavilland "CAPTAIN BLOOD"
OAKLAND 3947 Drexel Blvd. Walter Abel and Margot Grahame in "TWO IN THE DARK"
HAMILTON 71st-Paxton Gladys Swarthout JOHN BOLES in "ROSE OF THE RANCHO"
KIMBARK 6240 Kimbark Mat. Daily—15c 1:30-6:30 Double Feature Program "The Old Homestead"—with Mary Carlisle Also Big Added Attraction
CHELTEN 79TH & EXCHANGE Robert Taylor Irene Dunne "MAGNIFICENT OBSESSION"
JACKSON PK. 6711 STONY ISLAND 1st So. Shore Showing George Arliss—"MR. HOBO"
MIDWAY Cottage at 63d—Open 1:30 Giant Double Feature Allison Skipworth "HITCH HIKE LADY" and "Rich Relations" with Ralph Forbes
RAY 2638 E. 75th—Open 1:30 Edmund Lowe, Valerie Hobson "THE GREAT IMPERSONATION"
DREXEL 858 E. 63RD Mat. Daily. Op. 1:30 Miriam Hopkins, Joel McCrea—"SPLENDOR"
COMMERCIAL 9150 Commercial. Op. 11:30 CLAIRE TREVOR RALPH BELLAMY IN—"NAVY WIFE"
COLONY 3208 West 59th St. Open 5 Richard Arlen Beryl Mercer—"THREE LIVE GHOSTS"
HIGHWAY 6325 S. Western Ave. Open 1:30 Olivia De Havilland Errol Flynn—"CAPTAIN BLOOD"
RAMOVA 35th & Halsted—Mat. to 6:30 20c Ladies Ovenbake Dinnerware Nite Warner Baxter, Alice Faye—"King of Burlesque"
MARQUETTE 63d-Kedzie. Open 1:30 Herbert Marshall Jean Arthur—"If You Could Only Cook"

CICERO
TOWN Roosevelt nr. Austin—Opens 1:30 Irene Dunne, Robert Taylor "MAGNIFICENT OBSESSION"

MOTION PICTURES DOWNTOWN | MOTION PICTURES DOWNTOWN | MOTION PICTURES DOWNTOWN

Everybody's singing of love! All the world echoes its haunting love-call . . thrills to the touch of the lips . . the sound of the glorious voices of these lovers divine! NELSON EDDY Jeanette MacDONALD in Metro's production of RUDOLF FRIML'S "Rose Marie" ALLAN JONES • REGINALD OWEN ALAN MOWBRAY • JAMES STEWART Extra! Third Dimension Thrill! "AUDIOSCOPICS" IT'S BEEN SO LONG SINCE YOU'VE SEEN SUCH AN EXCITING PICTURE! Open 8:45 a.m. Price change 1 & 6 p.m. ROOSEVELT BALABAN & KATZ • STATE NEAR WASHINGTON

SOUTH
BALABAN & KATZ WONDER THEATERS
TIVOLI COTTAGE GROVE at 63rd Matinee 1 to 6:30 RONALD COLMAN 'A TALE OF TWO CITIES' Extra! Popeye Cartoon
SOUTHTOWN 63rd STREET EAST OF HALSTED Free Parking Matinee 1:30 to 6:30 Marlene Dietrich—"DESIRE" Extra! JACK DEMPSEY Fight Pictures
TOWER 63rd-Blackstone—Open 1:30 1936 Academy Award Winner BETTE DAVIS in Triumph—"DANGEROUS"
MARYLAND 63rd-Maryland—Open 1:30 MARGARET SULLAVAN "Next Time We Love"
PICCADILLY 51st & Blackstone VICTOR McLAGLEN Winner of Academy Award FREDDIE BARTHOLOMEW Star of "David Copperfield" 'PROFESSIONAL SOLDIER'
HARPER 5240 Harper—Errol Flynn "CAPTAIN BLOOD"
HYDE PARK 5312 Lake Pk.—Claudette Colbert, "Bride Comes Home"
KENWOOD 47th & Kimbark—Irene Dunne 'MAGNIFICENT OBSESSION'
SHAKESPEARE 43d & Ellis—Irene Dunne "Magnificent Obsession"

WEST
BALABAN & KATZ WONDER THEATERS
MARBRO MADISON · CRAWFORD Open 12:30 ON STAGE GEORGE GIVOT "Grik Ambassador" Plus all girl revue "REDHEADS vs. BLONDES" RONALD Colman in CHARLES DICKENS' A TALE OF TWO CITIES
PARADISE Crawford-Washington JEAN HARLOW Spencer Tracy—"RIFFRAFF"—George Givot
SENATE Madison-Kedzie STATE 5814 W. Madison Central Pk. 3535 W. Roosevelt MANOR North & Central Mat. Price 1:30 to 6:30 1936 ACADEMY AWARD WINNER BETTE DAVIS for outstanding performance in "DANGEROUS" FRANCHOT TONE
B'DWAY Strand 1641 W. Roosevelt Million Dollars' worth of Thrilling Adventure—"CAPTAIN BLOOD"
CRAWFORD Crawford and Madison Claudette Colbert, Fred MacMurray, "THE BRIDE COMES HOME"
BYRD Cicero and Madison GEORGE ARLISS "MISTER HOBO"
AMERICAN Ashland and Madison Claudette Colbert, Fred MacMurray, "BRIDE COMES HOME"
WEST END Cicero and Washington Claudette Colbert, Fred MacMurray, "BRIDE COMES HOME"
AVENUE CICERO & JACKSON JOAN BLONDELL WILLIAM POWELL—"LAWYER MAN"
MADLIN 1910 MADISON BETTE DAVIS PAUL MUNI—"BORDERTOWN"
LEXINGTON 715 S. Crawford—Op. 5:30 Irene Dunne, Robert Taylor "MAGNIFICENT OBSESSION"

NORTH
SHERIDAN SHERIDAN NR. IRVING—BARG. MAT. TO 6:30 MARX BROS. "NIGHT at the OPERA"
JULIAN 918 Belmont—Mat. Daily Swedish Comedy—Music Song Film 'SKARGARDS FLIRT' ('Resort Flirt')
VOGUE Broadway and Grace MILLION DOLLAR'S WORTH OF THRILLING ADVENTURE—"CAPTAIN BLOOD"
MODE 3912 Sheridan IRENE DUNNE, ROBERT TAYLOR "MAGNIFICENT OBSESSION"
"400" 6746 Sheridan—PAUL MUNI Ann Dvorak, "DR. SOCRATES"
DEVON 6225 Broadway North CENTER Lincoln and Irving MARGARET SULLAVAN "NEXT TIME WE LOVE"
BIOGRAPH 2433 Lincoln BUCKING'M 3319 N. Clark CLAUDETTE COLBERT Fred MacMurray 'Bride Comes Home' BIOGRAPH THEATRE—EON PARR IN PERSON
DAVIS 4614 Lincoln—OVENWARE GEORGE ARLISS, "MISTER HOBO"
ARGMORE Argyle and Kenmore GLADYS SWARTHOUT JOHN BOLES, "ROSE OF THE RANCHO"
VIC Sheffield and Belmont—Ralph Bellamy Claire Trevor, "NAVY WIFE"
ADELPHI 7074 N. Clark St.-Rog. Pk. 1039 Barg. Mat. 2 to 6:30 P. M. MYRNA LOY—SPENCER TRACY "WHIPSAW"
HOWARD HOWARD ST. "L" Free Parking—Open 1:30 Errol Flynn—Olivia de Havilland "CAPTAIN BLOOD"
LINCOLN 3164 Lincoln nr. Belmont Barg. Mat. 1 P. M. to 6:30 P. M. Chinaware Free to Ladies Tonight IRENE DUNNE—ROBERT TAYLOR "MAGNIFICENT OBSESSION"
ROSEWOOD 1823 MONTROSE 6 Units Mat. Daily RICHARD ARLEN BERYL MERCER "3 LIVE GHOSTS" 2 Comedies—Chas. "Chick" Sale—Band Act—News Tomorrow and Thursday—"BARBARY COAST"
BRYN MAWR 1125 Bryn Mawr at "L" Sta. Long. 8074 Herbert Marshall Jean Arthur Leo Carrillo "IF YOU COULD ONLY COOK"
CINEMA IRENE DUNNE ROBERT TAYLOR "MAGNIFICENT OBSESSION"
DEARBORN 40 W. Division Melvyn Douglas—Gail Patrick "THE LONE WOLF RETURNS" Matinee Today—Doors Open 1:30
RIDGE 1550 Devon Ave. Mat. Daily Doors Op. 1:30 p. m.—Jean Arthur Herbert Marshall—"If You Could Only Cook"
BUGG "NAVY WIFE" Ralph Bellamy—Claire Trevor
GOLD COAST 15c CLARK & NORTH Paul Muni—"DR. SOCRATES"
DE LUXE 1141 WILSON Gene Gerrard George Arliss—"MISTER HOBO"
PLAZA 308 W. NORTH AVE. Mat. Today—Robert Taylor Irene Dunne—"Magnificent Obsession"
LAKE SHORE 3175 Broadway Gladys Swarthout John Boles—"ROSE OF THE RANCHO"
CALO 5406 N. CLARK ST. Major Bowes Amateurs Claudette Colbert—"BRIDE COMES HOME"
WINDSOR 1225 N. Clark St. Closed Temporarily ATTEND THE DEARBORN THEATER!

NORTH
BALABAN & KATZ WONDER THEATERS
UPTOWN Bargain Matinee 1:30 to 6:30 RONALD Colman in CHARLES DICKENS' A TALE OF TWO CITIES ON STAGE All-Star Revue HELEN HONAN Frank Conville & Sonny Dale MARK FISHER Hild Ballet
GRANADA Sheridan-Devon. Op. 1:30 MARLENE DIETRICH GARY COOPER 'DESIRE' "Maj. Bowes' Amateurs" & "Voice of Experience"
RIVIERA Broadway-Lawrence NORTOWN Western-Devon Mat. Price 1:30-6:30 JEAN HARLOW SPENCER TRACY "RIFFRAFF" Extra! Nortown Only: "MARCH OF TIME"
CENTURY Clark-Diversey. Op. 1:30 Alice Faye, Jack Oakie Warner Baxter, "KING OF BURLESQUE" Tonite! At 9, Century Merchants Nite
NORSHORE Howard-Clark. Open 1:30 Academy Award Winner! BETTE DAVIS, Franchot Tone, 'DANGEROUS' Also New "MARCH OF TIME"
PANTHEON Sheridan-Wilson. Op. 1:30 Academy Award Winner! BETTE DAVIS, Franchot Tone, 'DANGEROUS' Tonight is R. Cooper Jr. Night, 9 p. m.
BELMONT Lincoln-Ashland. Op. 1:30 TODAY ONLY! Victor Jory Ann Sothern "HELL SHIP MORGAN" Tonite! Ford Tudor Stage Event at 9
LAKESIDE 4728 Sheridan. Op. 1 COVENT 2653 N. Clark. Op. 1:30 "CAPTAIN BLOOD" Errol Flynn

NO MAN'S LAND
TEATRO DEL LAGO BETTE DAVIS In the role that won her the academy award "DANGEROUS" With Franchot Tone

WILMETTE
WILMETTE Walter Abel—Margaret Grahame—Wallace Ford "TWO IN THE DARK"

EVANSTON
VALENCIA Open 1:30—Show at 2 P. M. Mat. Price to 6:30 P. M. HURRY! POSITIVELY LAST DAY! Irene Dunne Robert Taylor "Magnificent Obsession"
VARSITY Mat. Price 1:30-6:30 Herbert Marshall ANN HARDING—"THE LADY CONSENTS" Also "Voice of Experience"—True Life Drama

HIGHLAND PARK
ALCYON WARNER BAXTER ALICE FAYE "KING OF BURLESQUE"

AUSTIN
AUSTIN 5619 Madison NELSON EDDY JEANETTE MacDONALD "NAUGHTY MARIETTA"
IRIS 5743 CHICAGO AVE. Claudette Colbert—Fred MacMurray "THE BRIDE COMES HOME"
PARK 5960 WEST LAKE STREET HENRY FONDA LILY PONS—"I DREAM TOO MUCH"
SYMPHONY 4937 W. Chicago. Op. 5:30 Olivia DeHavilland ERROL FLYNN IN—"CAPTAIN BLOOD"

Modern Girls Demand Social Grace in Boys

Dancing Ability, Courtesy Among Requirements.

BY DORIS BLAKE.

Poor Hank thought he was getting along well with the girl to whom his uncle introduced him until the first brief intermission in the dance. The girl announced: "I'm going to sit it out. You ought to take dancing lessons and learn how to dance before you go stepping all over a girl's best shoes!"

Hank was madder than a hornet. He admits he's not a Fred Astaire, but it is the first time a girl ever laid him out that cold. Besides this one upped and danced away the rest of the evening without complaints about her other dancing partners.

"She's so spoiled just because every one says she is a wonderful dancer!" Hank relates.

Added to this humiliation, Hank suffered another rebuff when he went to her toward the close of the evening and asked her if he could buy her a drink. She turned on him and said: "You know very well I don't drink!" Hank didn't mean a liquor drink. It was a soft drink he intended buying her.

All of which would indicate that Hank's style stands to undergo certain little improvements. His dancing style obviously. And his manner of extending an invitation. The girl's bluntness is none to her social credit, either, but, after all, if a girl drains her budget for dancing shoes it's hard on the temper to have them stepped on the first evening out.

Back of it all, Hank, we see in you a survival of the old idea that a man can get away with anything. You can't with the modern popular maid.

It's plain you want to make a hit with the girl, Hank, so we think her reprimand ought to serve as more than a gentle tip to improve on your dancing. You can't be as good as you think you are on the dance floor.

Then make yourself aware of the gracious way of addressing a young woman. Instead of barging down on her with a curt suggestion that you'll buy her a drink, ask her if she wouldn't favor you with her company for a soda, or whatever the thirst quencher in mind. It's good training anyway for the next girl, if this one does not reconsider.

[Copyright: 1936: By The Chicago Tribune-N. Y. News Syndicate, Inc.]

HAROLD TEEN—BUT THERE MAY BE LULUS AND LULUS

N. Y. Mayor Leads Joliet High Band

New York, March 30.—(AP)—Mayor La Guardia called the Joliet, Ill., High School band today "the best band I have ever heard."

The 94 boys, national champions, serenaded the mayor at city hall. Dr. Edwin Franko Goldman, noted conductor, led them in several numbers and then gave the mayor his baton. La Guardia led the band through "On the Mall," one of Goldman's marches. He then gave a medal to A. R. McAllister, director of the band, and a box of medals to the individual members.

"I think you will be able to show the people of this city more than I can possibly tell them of my plans for a music high school and for music in all city schools," he said. "I can say that you are the best band I have ever heard."

Tomorrow the band will be guests of the United States Steel corporation at a luncheon in Wall street.

Ex-Wife of Ned Sparks Charges Fraud in Decree

Los Angeles, Cal., March 30.—[Special.]—Charging fraud by her ex-husband, Ned Sparks, dead pan movie comedian, Mrs. Mercedes Sparkman today asked the Superior court to declare her divorce decree void because her husband had not informed her about an asserted $125,000 in community property.

According to CULBERTSON

ANOTHER BATTLE ROYAL.

When I received the following letter, about a week ago, I realized I was simply getting my just desserts:

"Dear Mr. Culbertson: My wife and I play contract regularly against another couple. All four of us read with interest your account of a set game in which you acted as referee, fining the players according to the degree of error. Each of us feels positive that in a game of this sort he or she would come out paying the smallest or fewest fines.

"Inasmuch as your column started this fight, we feel that you have a certain responsibility. Will you admit it and discharge it by acting as referee for a couple of hours any night of your selection? We promise to play without lethal weapons of any kind. Yours very truly, F. W. L."

On due consideration I had to admit my responsibility and accepted the invitation, not without the utmost trepidation when I thought of the added risk of judging feminine players.

I aged appreciably during those hectic two hours. Perhaps my detailed account will explain why.

For purposes of identification I shall name the couples Mr. and Mrs. Black and Mr. and Mrs. White. I might say that when I arrived at the former's lovely apartment the utmost connubial felicity was apparent. When I left, but I am getting ahead of my story! This was the first hand dealt.

South, dealer.
Neither side vulnerable.

NORTH [Mr. White]
♠3
♥9 7 6 4 3
♦Q J 9 7 2
♣7 6

WEST [Mr. Black]
♠K 9 7 6
♥A Q 10
♦K 8 3
♣10 9 2

EAST [Mrs. Black]
♠4 2
♥K J 8
♦A 10 4
♣K Q J 8 3

SOUTH [Mrs. White]
♠A Q J 10 8 5
♥5 2
♦6 5
♣A 5 4

The bidding:

South	West	North	East
1 spade	Pass	Pass	2 clubs
Pass	2 no trump	Pass	3 no trump
Double	Redouble [final bid]		

Mr. White, on lead, went into a long huddle and finally placed the diamond queen on the table. [For a tense moment I thought the game might end then and there. His wife turned a curious shade of violet in her terrific effort at self-control.]

West won with the king and knocked out the club ace. Mrs. White might just as well have thrown all her cards except the spade ace in the waste basket. There was no defense possible. Mr. Black ran off four clubs, three hearts, the king of spades, and then finessed against the diamond jack for two more diamond tricks. In all, he won eleven tricks, two over the redoubled contract. Quite a swing from the 600 points that North-South should have won.

Mr. White recognized the advantage of a prompt confession. "I know, don't tell me!" he said. "Here are $10 for a class D error. Of course I should have led a spade."

"If you think you're going to get off with paying a measly fine," said his wife in a tone that chilled even my marrow, "you're crazy! You'll hear from me later!"

"Then you do realize," I said, "that South's double left you no choice, that you were obligated to lead a spade unless you had a good suit of your own, with an entry."

"I do, indeed, now!" he answered, so dolefully that everyone's sympathy was touched, except his wife's.

Mr. Black had a cat-swallowing-canary look, but he soon lost it.

"By the way," I said, "that redouble of yours without a double stopper in spades will cost you just $5, a class C error. Results don't count here!"

TODAY'S QUESTION.

Question: Is the following hand a legitimate fourth hand vulnerable opening bid: ♠K J 10 6 5 2, ♥A 10 9 5 3, ♦7, ♣5?

Answer: Yes. The splendid distribution compensates for the half honor trick shading.

Tomorrow's Hand.

West, dealer.
East-West vulnerable.

NORTH
♠10 8 7 4
♥J 10 5
♦Q J 4
♣K J 7

WEST
♠K 6 5
♥A K 4
♦10 6 5 2
♣8 6 5

EAST
♠3
♥Q 8 7 6 2
♦K 7 3
♣10 4 3 2

SOUTH
♠A Q J 9 2
♥9 3
♦A 9 8
♣A Q 9

[Copyright: 1936: By Ely Culbertson.]

Baby's Muscle Development Is Charted

BY GLADYS HUNTINGTON BEVANS

Yesterday's article listed the baby's muscular development from birth through the first six months.

Today's article will continue up to the time the baby is 2½ years old. In duty bound, I must repeat the admonition to parents that children vary greatly in the rate at which they achieve the various motor controls, and that any deviation usually means nothing except that the baby has his own particular rate of growth which happens not to coincide with the average. We must always remember that "average" and "normal" do not mean the same thing.

At 8 months your baby [he or she]:
Sits momentarily without support.
Begins to use the fingers in grasping.

At 10 months he:
May creep or hitch.
Pulls self up to standing position.
Uses fingers and thumb in grasping.
Says "dada" or "mama" or equivalent.
May know a trick or two, like "peek-a-boo."

At 12 months he:
Shows preference for one hand in reaching.
Walks with help.
Can wave by-by and often can say it.
Holds cup to drink out of.
Coöperates while being dressed [thrusts arm into sleeve, for example].

At 15 months he:
Stands alone.
Walks alone.

At 18 months he:
Points to eye, nose, or hair.
Climb stairs or chair.
Bowel control practically established.
Tries to put on shoes.

At 24 months the little boy or girl:
Can operate kiddy car around chair.
Piles tower of six blocks.
Names familiar objects like key, penny, watch.
Bladder control established.

At 30 months he or she:
Goes up and down stairs alone.
Tries to stand on one foot.

[Copyright: 1936: By The Chicago Tribune-N. Y. News Syndicate, Inc.]

A 1936 Gibson Girl

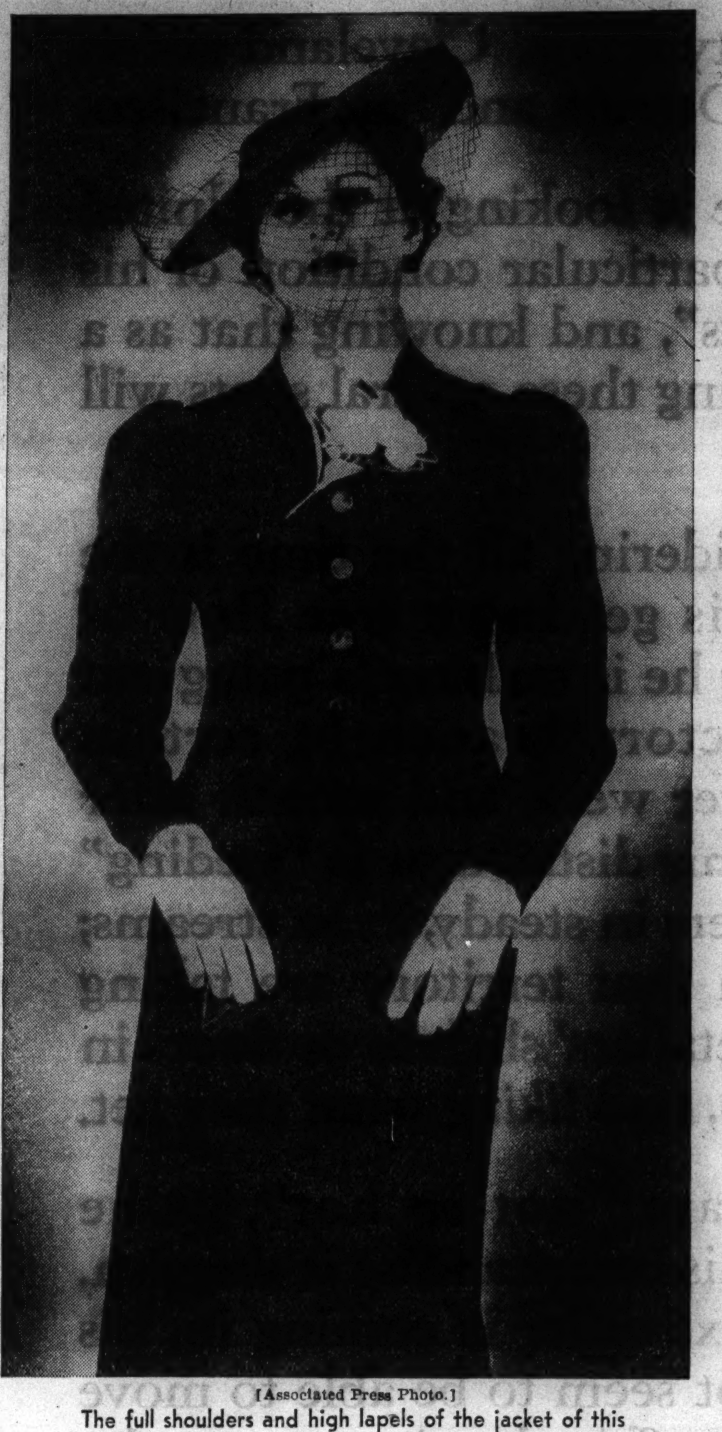

[Associated Press Photo.]

The full shoulders and high lapels of the jacket of this suit in hard finished wool are reminiscent of the early 1900's. The wide brimmed black straw hat is faced in white.

Two N. Shore Church Guilds Arrange Sales

[Continued from page 15, column 3.]

fant Welfare society is sponsoring yet another April benefit, the center's annual card party and fashion show which will be given on the 15th at the Edgewater Beach hotel. Mrs. Charles G. Stevens is in charge of publicity for the event, and Mrs. Frank Smithies is the ticket chairman. Mrs. Francis E. Broomell is president of the center.

Countess di Modrone Is Mother of Son.

A cable from Rome brings word of the birth there on Saturday evening of a son to Count and Countess Ruggero Visconti di Modrone [Edith Fairbanks] of Milan, who have been living in Rome for the last several months. The countess' mother and sister, Mrs. Warren C. Fairbanks, and Mrs. Frederick A. Poole Jr., who sailed recently for Italy, were present to welcome their grandson and nephew.

On Sunday in Sheboygan, Wis., a daughter was born to Mr. and Mrs. Walter J. Kohler Jr. [Celeste McVoy]. The baby is a granddaughter of former Gov. Walter Kohler of Wisconsin. Mrs. Fortunato Jerace of Chicago and Rome is her grandmother. Mrs. Sidney S. Gorham Jr. and Mrs. William Fellowes [Jean McVoy] are aunts of the infant.

Prince and Princess Nicholas Galitzine are receiving congratulations on the birth of a daughter last Wednesday at the Alice Home hospital in Lake Forest. No name has been selected as yet for the baby, who has a 3 year old sister, Alexandra. Princess Galitzine is the former Josephine Dennehy, daughter of Thomas C. Dennehy.

Board of Hospital Sponsors Lecture Today.

The woman's board of the Presbyterian hospital is sponsoring a Lenten lecture by the Rev. Herbert L. Willett on "Periods of Meditation in World Religions" at 11 o'clock this morning at the Fortnightly club.

Mrs. Royden J. Keith will be hostess at a tea at home this afternoon to welcome Mrs. Andrew Templeton, mother of Alec Templeton, blind British pianist, who will have his first American symphony engagement next Sunday with the Woman's Symphony orchestra at Orchestra hall. It will be the symphony's final concert of the season.

The men's board of the Northwestern university settlement has learned that the Oxford rugby team which was to make an American tour has called off the trip, thereby canceling plans for the game which the board had arranged with them early in April as a benefit for the settlement.

Mr. and Mrs. Frank Logan will be host and hostess in their home today to the Midland Authors. There will be music by Marie Bronarzyk, Ruth Lyon, Lillian Boguslawski, and Ray Steiner. There also will be a performance by the Vestal Marionettes.

Howard Vincent O'Brien will lecture on "The Essay" at 8 o'clock this evening in the auditorium of the New England Congregational church, Dearborn street and Delaware place. This will be the fourth of the Tuesday Literary series on "Literature and Social Change."

League for Peace.

Mrs. Emily Taft Douglas will speak on "How War Is Sold to an Unwarlike People" at 2 o'clock today before the Women's International League for Peace and Freedom in room 900, 6 North Michigan avenue.

Simple Frock Has Cape Sleeve

WOMAN'S AND MISS' FROCKS.

No matter what your age, this frock will flatter your figure and be discreetly youthful. Its smart cape sleeves are comfortable as well as chic, and contribute their share to the facility with which this dress may be created, even by the amateur seamstress. Buttons accent the front of the bodice, and small revers lend a tailored air. The skirt is full and comfortable.

In crépe silk, especially prints, this frock is perfect for late spring wear. Fashioned of pastel tubbable fabric, with gay trim, as suggested in the view at the left, the dress is transformed into a perfect one for spectator sports and social events with a sports atmosphere.

Style No. 2684 is designed for sizes 16 and 18 years, and 36, 38, 40, 42, 44, and 46 inches bust measurement.

Size 36 requires 3⅜ yards of 35 inch material.

Order Blank for Clotilde Pattern

CLOTILDE PATTERN

CHICAGO TRIBUNE, P. O. BOX 537, Grand Central Station, NEW YORK CITY:

Inclosed find $............ Please send me the Clotilde Pattern listed below:

Pattern No. 2684. Size ....

Write plainly, giving size and number of patterns desired. Inclose 10 cents in stamps or coin [coin preferred; wrap it carefully] for each pattern.

Name ....

No. and street ....

City ....

State ....

Juice of Lemon and Soda Form Levening Agent

Combination Results in Delicious Baking.

BY MARY MEADE.

Who doesn't crave a change, come robin and crocus? Even if it's no more thrilling than moving the big chair over to the opposite corner or rearranging the linen closet, a spring change of scene perks up 'most any woman's spirits.

That probably is why we've been enjoying a change in the baking scene lately. It doesn't sound revolutionary, but the use of lemon juice and soda in levening cakes and biscuits and hot breads does add new interest to the cook's domain, and to the family dining table.

If you have not used this lemon juice and baking soda combination as a levening agent, here are some generalities to note first. Baked things so levened have a fine, firm crum, considerably different from that produced by other leveners. If you merely are levening a cake or biscuits, and don't want any particular lemon flavor or odor, these proportions generally are correct: 1½ tablespoons lemon juice and ½ teaspoon baking soda to each 2 cups of flour.

When you wish to obtain a delicate lemon flavor, in addition to achieving lightness of product, the amount of lemon juice is increased. In recipes of that sort, the batter is stiffer than normal, for otherwise the excess acid would cause a damp crum and a sticky porous crust. In these lemon flavored as well as lemon and soda levened recipes, the crust will brown slowly and, while it is soft as it comes from the oven, it will crisp somewhat on cooling.

This first example, while it's called a lemon loaf cake, has no lemon flavor. It's fine and firm and utterly winning, however, and grand with a fresh lemon filling and a fluffy topping of boiled icing.

Lemon Loaf Cake.

2 cups sifted pastry flour.
½ teaspoon baking soda.
¼ teaspoon salt.
⅓ cup shortening.
1 cup sugar.
2 eggs.
⅓ cup milk.
1½ tablespoons lemon juice.

Sift flour with baking soda and salt. Cream butter until fluffy, add sugar gradually, and cream until light. Add well beaten eggs, mix well, then add sifted dry ingredients alternately with milk, beating after each addition until smooth. Add lemon juice and blend well. Bake in a 6 by 10 loaf pan, at 350 degrees F., for 45 minutes. When cool, top with a lemon filling and cover with a fluffy white frosting.

If you wish to bake a cake with a delicate lemon flavor and fragrance, the amounts of lemon juice and soda will have to be increased. This next recipe is much like the one above, except that it is faintly and pleasantly flavored with lemon and it is slightly coarser, or more open in texture.

Lemon Layer Cake.

2 cups sifted pastry flour.
¾ teaspoon baking soda.
½ teaspoon salt.
⅓ cup shortening.
1 cup sugar.
2 eggs.
⅓ cup sweet milk.
2 tablespoons lemon juice.

Sift dry ingredients together. Work butter until creamy, and sugar gradually, then well beaten eggs. Add flour alternately with combined lemon juice and milk, beating well after each addition. Turn into two greased 8 inch layer cake pans, and bake in moderate oven for 25 minutes. When cool, spread lemon filling between layers and cover top and sides with fluffy icing.

[Copyright: 1936: By The Chicago Tribune.]

"Pansy Block" Is Quilt with Lovely and Novel Design

Pansy Block.

Patterns of this design are 5 cents, stamps or coin. Address Nancy Cabot, Chicago Tribune, or call at one of the Tribune Public Service offices: One South Dearborn street or Tribune Tower.

BY NANCY CABOT.

An appliqué pattern which is beautiful and distinctly different is the "Pansy Block." The motif is applied in each of the four corners, with the background in the center affording an excellent opportunity for an elaborate quilting design. The entire quilt is composed of appliqué blocks and, when set together, these form a most interesting series of pansies. A yellow background is quite effective if used with the violet, rose, and green of the floral pattern.

Tomorrow's Menu

BREAKFAST
Chilled Apricot Juice
Crispy Cereal — Sugar and Cream
Icebox Hot Cross Buns
Strawberry Jam
Coffee — Milk

LUNCH
Sausage Stuffed Baked Potatoes
Perfection Salad
Lemon Clover Biscuits
Chocolate Bavarian Cream
Tea — Milk

DINNER
Jellied Bouillon, Lemon Garnish
Finnan Haddie Delmonico
Shoestring Potatoes
Fresh Green Beans
Pear Salad, Grenadine Dressing
Bread — Butter
Peanut Brittle Fluff
Coffee

OCEAN STEAMSHIP MOVEMENTS.

Arrived.	At.	From.
Amer. Banker	New York	London
Amer. Trader	London	New York
Hansa	Hamburg	New York
Pennland	New York	Antwerp
Reliance	Hongkong	New York
Virginia	New York	San Francisco
Vulcania	Gibraltar	New York
Montclare	St. Johns	Liverpool
Montcalm	Liverpool	St. Johns
Texmar	New York	San Francisco
Kat. Luckenbach	New Orleans	Portland
Abrah. Lincoln	Liverpool	San Francisco
Lochatrine	London	San Francisco
Kafiristan	London	Vancouver
Delftdijk	Glasgow	San Francisco
Emp. of Canada	Hongkong	Vancouver
Ashleigh	Avonmouth	Vancouver
Thurland Castle	Manila	Los Angeles
Sailed.	**From.**	**For.**
Derochne	New York	San Francisco
Pac. Enterprise	Manchester	San Francisco
Monterey	Melbourne	San Francisco
Dalhanna	Barry	Vancouver
Tricolor	Kobe	Los Angeles
Golden State	Sydney	Los Angeles
Lontreal Maru	Yokohama	Los Angeles
Fukuyo Maru	Osaka	Grays Harbor
City of Norfolk	Hamburg	Baltimore

AMUSEMENTS.

CHICAGO STADIUM Apr. 2-3-4-5 MATINEE SATURDAY
SONJA HENIE
AND AN ALL STAR ICE CARNIVAL
Seats—55c, $1.10, $1.65, $2.20; Boxes $2.50 (Tax Incl.) at Bond's, 65 W. Madison; Seeley 5300, State 6484—Stadium Grill, 1824 W. Madison; Seeley 5300—and Marshall Field Information Bureau—State 1000

The National Necessity
SELWYN 11th Week of Laughs
POP. MAT. WED., 50c to $1.50
A GEORGE ABBOTT Production
'BOY MEETS GIRL'
COMEDY SMASH HIT
By Bella and Samuel Spewack

ORCHESTRA HALL This FRIDAY at 8:15 LAST TIME
BURTON HOLMES Mexico
TICKETS 40c, 85c, $1.10. Tax Free

AUDITORIUM EVES EX SUN. 8:30 MAT. WED. SAT. 2:30
LAST 7 TIMES
'The Great Waltz'
Eves. 55c-$2.75; Mats. 55c-$2.20. Tax Incl.

CHATEAU IS SO DIGESTIBLE... IT'S GRAND FOR CHILDREN!
BORDEN'S CHEESES

HAIR REMOVED
"There's only one way to remove hair and destroy the roots."
Electrolysis, but beware of novices!
Miss Keller, a specialist for 25 years in this work, is endorsed by leading physicians. 200 to 600 roots destroyed per hour. Leaves no scars on face, arms, and legs.
Permanent—Reasonable
NEW YORK CHICAGO MINNEAPOLIS
ELLA LOUISE KELLER
55 E. Washington St. Suite 2405
Telephone CEntral 6463

OF COURSE WE'LL Try Spry—THAT AMAZING NEW ALL-VEGETABLE SHORTENING
—IT'S SO PURE—SO WHITE AND CREAMY
—IT STAYS SO FRESH AND SWEET
Who else wants to accept our invitation to Try Spry?
JOIN your friends and neighbors. They've tried Spry and they're tickled to pieces that they did! For they've discovered that Spry is a better shortening—ALL-vegetable, purer, whiter, smoother.
Spry doesn't have to be kept in the refrigerator. It stays fresh right on the pantry shelf and is ready for quick, easy creaming instantly. Fries without smoke or odor and you can use it over and over.
Use Spry in any recipe—taste the difference! Cakes are lighter, more delicate. Pastry flakier. Fried foods are so crisp and tender they're doubly delicious and are easy to digest as if baked or broiled! Don't wait. Try Spry today. See, we take all the risk. Read our amazing offer.
DOUBLE YOUR MONEY BACK!
Get a can of Spry from your grocer. Use all you want in pies, cakes, fried foods. If Spry isn't absolutely the best shortening you've ever used, simply send your name and address to Lever Brothers Co., Cambridge, Mass., with the strip of tin that comes off the can when you open it. You will promptly receive back, without question, twice what you paid for Spry. Offer limited to one can to a family.
TRY SPRY NOW—offer expires April 14th.
In 1-lb. and thrifty 3-lb. cans
Spry

You'll be thrilled by the most danceable music of this handsome maestro of Rhythm!
Bernie CUMMINS and his distinctive orchestra
Brilliant New Floor Show
JOHN JENNINGS and PATRICA MURRY
Sensational Dance Artists
Three St. Johns, Harriette Smith Girls, Milton Blakely, Beverly Kirk, Dorothy Crane, Herbert Foote, Walter Cummins, The Sophisticates.
Make Reservations Now!
Annual Spring FASHION REVUE
WEDNESDAY, APRIL 1
An array of beautiful mannequins parading the latest in feminine styles from lingerie to fur.
IN THE BEAUTIFUL MARINE DINING ROOM
Longbeach 6000 for Reservations
200 CAR GARAGE INSIDE HOTEL—PARKING 50c
EDGEWATER BEACH HOTEL

JACK HYLTON
AND HIS CONTINENTAL REVUE
PAT O'MALLEY · EFFIE ATHERTON
ALEC TEMPLETON · MAGDA NEELD
PEGGY DELL · THE MERRY MACS
GOLD COAST ROOM
the DRAKE
NO COVER CHARGE ☆ MINIMUM $2 SAT. $2.50

RESTAURANT and COCKTAIL BAR
ONTARIO at WABASH
DINNER AND DANCE MUSIC NIGHTLY
CONTINENTAL GYPSIES
Tea Dancing—Saturday Afternoon

The Free Flow of Merchandise

Is the Thing That Makes Any Market Worth While

If you say, "How is business?" to the sales-manager of any great manufacturing concern, he will probably look at his map of the United States and answer something like this:

"Omaha's good. Kansas City is fair. Cleveland not so hot." Or it may be Buffalo, Detroit, and San Francisco.

The point is that, while he is looking at the United States, he is thinking of the particular condition of his own business in "central spots", and knowing that as a rule the "territory" surrounding these central spots will be about the same.

But what his mind is considering all the time is the *number* of spots where he is getting a free flow of merchandise; where whatever he is making is going out to his distributor or his factory branch in certain profitable quantities week after week and month after month; where his branch or his distributor is "feeding" that merchandise to the retailers in steady, even streams; and where the consumers in that territory are taking that merchandise from the retailers' shelves or floors in the same even, steady streams, and *liking* what they get.

In other "spots" which are "not so hot", as he would express it, the flow of his merchandise is sluggish, he is never sure when his next order is coming in, his distributor or branch does not seem to be able to move its stock with regularity, his stuff is clogging up on the retailers' shelves or floors; the consumers are not buying freely. And that means trouble. Trouble of every kind.

So what every sales-manager is looking for is an *increasing amount* of territory where he is getting a free flow of merchandise.

★ ★ ★ ★ ★ ★

And, of course, that is what publishers are really striving for in the magazine field, a free flow of their merchandise which is—their circulation. Because such free flowing circulation is more profitable to the publisher, to the advertiser, to everyone concerned.

Therefore, it is important to realize that in the magazine publishing field, Macfadden publications have the largest free flow of merchandise (voluntary* circulation) that has ever been reached in this country or any other. *Nothing else like it has ever been known before.*

Put into dollars instead of copies and applied to newsstands alone, it is even more startling. Each year the public lays down on the newsstand counters of America almost as much for the Macfadden magazines as it does for three other of the largest publishing houses combined.

*Voluntary circulation is the number of copies of a magazine that people will buy, issue by issue, if left to their own devices.

The figures are as follows:

	Newsstand Purchases (*Dollars*)
Macfadden Publications, Inc.	$8,851,783
Publisher "B"	3,950,583
Publisher "C"	3,659,791
Publisher "D"	2,998,828

★ ★ ★ ★ ★ ★

It must be all too evident from the above figures that no other magazine publisher could afford to rest his case, for a single week or a single month, upon that same free flow of magazine circulation which Macfadden publications have been able to count on week after week and month after month for years. That tremendous difference must be made up in other ways.

Week after week Liberty Magazine feeds nearly three million copies through its hundreds of thousands of channels of distribution, and nearly ninety per cent of this is "free flowing merchandise". Bought by the single copy from week to week, without kick-back and without regurgitation, *simply because people want it that week.* And this has been going on for years.

Nearly every month True Story Magazine feeds out over two million four hundred thousand copies through these same channels of distribution, and again nearly ninety per cent of it is "free flowing merchandise". A magazine that is bought from month to month by people who come up and ask for it by name.

Nearly every month the Macfadden Women's Group feed out over two million seven hundred thousand copies of their magazines through these same channels of distribution, and again over ninety per cent is "free flowing merchandise".

And *every* central spot in America, together with *all* of the surrounding territory, is getting this free flow of Macfadden circulation.

★ ★ ★ ★ ★ ★

Now, if it is not hard to interpret the greater value of free flowing merchandise in the products field, it certainly is not hard to interpret its value in the magazine field.

First, free flowing circulation always goes where people are spending money. The *current* purchase of magazines certainly does not precede the purchases of the necessities of life.

Next, in the circulation field it very definitely means the more immediate use of a publication. It is very hard to conceive of a person stepping up to a newsstand and buying a Liberty or a True Story or a Women's Group Magazine with the idea of reading it at some indefinite future time, as he very well might do if he subscribed to it for a year or for three years.

It is a safe assumption, therefore, that any magazine that is bought by the issue is read at the time. And it is equally safe to assume that an immediate reading automatically implies immediate response. We find it so in letters and manuscripts that come to our editorial department, just as you advertisers have found it so in the returns that come to your own advertising departments.

It is not by chance, therefore, that advertisers using Macfadden publications are constantly referring to their immediate responsiveness. *It couldn't very well be otherwise.*

And this is one of the greatest and most satisfying values of the Macfadden Volume Market.

Chicago Daily Tribune
THE WORLD'S GREATEST NEWSPAPER
TUESDAY, MARCH 31, 1936.

HAVE YOU ROOMS TO RENT?
Call Superior 0100
AND ASK FOR A WANT AD-VISER

CARDS DEFEAT CUBS, 10-4; SOX LOSE, 10-8

THE GUMPS—O, MIN!

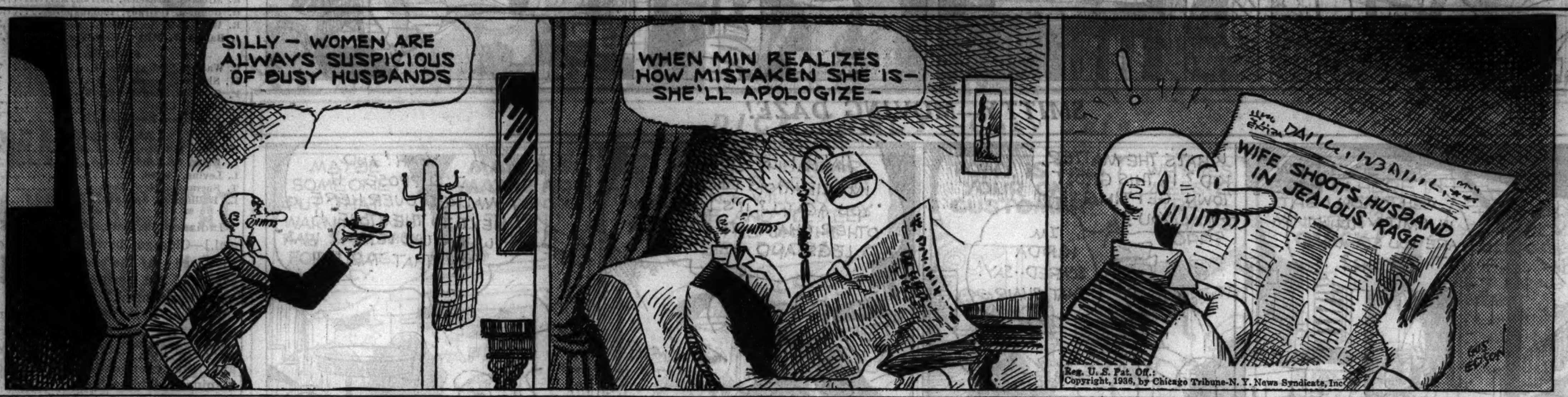

Reg. U. S. Pat. Off.; Copyright, 1936, by Chicago Tribune-N. Y. News Syndicate, Inc.

DEMAREE GETS 4 HITS; THAT'S ONLY HIGHLIGHT

Flowers, Henshaw Are Pounded.

BY EDWARD BURNS.
[Chicago Tribune Press Service.]

Bradenton, Fla., March 30.—Manager Charley Grimm of the Cubs this afternoon continued his policy of featuring mediocre pitching against National league pennant contenders, with the usual results. The Cardinals pounded Wes Flowers and Roy Henshaw all over the place for a 10 to 4 victory.

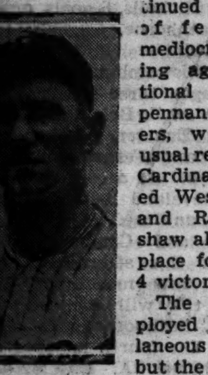
FRANK DEMAREE.

The Cubs employed a miscellaneous lineup, but the low grade pitching was the main factor in the setback. The Cubs, by virtue of some hitting by Frank Demaree and Grimm, and Bill Hallahan's early wildness were able to stay in the ball game for a while. Hallahan went all the way against the Cubs.

Of the Cub total of nine hits Demaree made four and Grimm two. Stephenson, Hack, and Galan accounted for the other three.

Wild Bill Is Wild.

The Cubs scored in the second inning because of some good hitting and also because Hallahan put on one of those demonstrations of why they call him Wild Bill. After Stephenson had fanned Demaree singled to center and went to third on Grimm's single to the same terrain. Grimm took second on a wild pitch. Hack walked, filling the bases. Jurges also drew a pass, forcing Demaree across the plate.

In the third the Cubs made two more runs and lifted their hit total to five before the Cards had made their first hit off Flowers. With two down Stephenson singled to left, after which Demaree got credit for a single when no one covered first on his high bouncer to Hallahan. Grimm scored Stevie and Frankie with a double to right.

Cards Go to Work.

Then the Cards opened up on Flowers. They were very earnest about it. Hallahan opened the St. Louis third with the first Card hit, a double to left center. Moore flied to Demaree, but Frisch singled to center, scoring Hallahan. Frisch reached second when Galan kicked the ball and scored on Martin's triple to left center. Martin scored the tying run on Medwick's single to left. Collins lined to English and Medwick was doubled off first, English to Grimm.

Flowers' inability to get Hallahan out gave the Cards a two run lead after two were out in the fourth inning. With one down, Durocher singled to left and reached second on Demaree's fumble. Ogrodowski was thrown out by Flowers, but Hallahan walked. Singles by Moore and Frisch then scored Durocher and Hallahan before Martin supplied the third out.

Henshaw in Trouble.

The Cards didn't give Henshaw a very hospitable reception in the fifth. Medwick pushed off with a homer over the left field fence, and successive doubles by Gelbert and Durocher added another run in the inning.

The Cubs got their fourth run on Demaree's single, a two base error by Durocher and Grimm's fly.

Henshaw was bruised some more in the seventh. Medwick walked and stole second and, after Collins had fanned, scored on Gelbert's triple. Cavarretta replaced Stainback and caught Durocher's fly, Gelbert scoring. Ogrodowski doubled to left center, but Jurges threw out Hallahan.

The Cards were held to one run in the eighth. It was produced on a walk, a wild pitch, and Frisch's third single.

This Won't Do

CHICAGO.	Ab	R	H	P	A	ST. LOUIS.	Ab	R	H	P	A
Galan,cf	4	0	1	4	0	Moore,cf	3	1	1	4	0
English,2b	4	0	0	2	5	Frisch,2b	5	1	3	5	5
Stainb'k,rf	4	0	0	0	0	Martin,rf	4	1	1	1	0
Cavar'ta,rf	0	0	0	2	0	Medwick,lf	4	2	2	4	0
Steph'on,c	4	1	1	2	0	Collins,1b	4	0	0	8	0
Demaree,lf	4	3	4	2	0	Gelbert,3b	4	2	2	0	2
Grimm,1b	4	0	2	10	0	Droch'r,ss	4	1	2	1	3
Hack,3b	3	0	1	1	2	Ogrod'ski,c	4	0	1	4	0
Jurges,ss	3	0	0	1	3	Hallahan,p	3	2	1	0	0
Flowers,p	2	0	0	0	1						
Henshaw,p	1	0	0	0	0						
	*33	4	9	24	11		35	10	13	27	10

*Lillard batted for Henshaw in ninth.

Chicago	012	001	000—	4
St. Louis	003	220	21*—	10

Errors—Galan, Demaree, Durocher. Runs batted in—Jurges, Grimm [3], Frisch [3], Martin, Medwick [2], Moore, Durocher [2], Gelbert. Two base hits—Grimm, Hallahan, Gelbert, Durocher, Ogrodowski. Three base hits—Martin, Gelbert. Home run—Medwick. Stolen bases—Martin, Medwick. Left on bases—Chicago, 3; St. Louis, 5. Struck out—Henshaw, 2; Hallahan, 4. Bases on balls—Flowers, 3; Henshaw, 2; Hallahan, 2. Double plays—English to Grimm; Hack to English to Grimm; Durocher to Frisch to Collins. Hits—Off Flowers, 7 in 4 innings; Henshaw, 6 in 4. Wild pitches—Hallahan, Henshaw. Losing pitcher—Flowers. Time—2:15. Umpires—Pinelli and Ballafont.

In the WAKE of the NEWS

SMART OR TRICKY?

FORT LAUDERDALE, Fla., March 30.—A helper in this column recently questioned the ethics of professional baseball because participants seek to gain decisions of umpires whether entitled to them or not. He also cited a list of tricks or devices employed to achieve victory which he considered unfair.

One's opinion depends largely on one's viewpoint. Are such practices in the desire to win unsportsmanslike? In other words, are they smart or are they questionably tricky?

Baseball is not alone in the question of ethics. When Notre Dame was making its thrilling gridiron finish to conquer Ohio State at Columbus last fall, there was a fumble and scramble for the ball behind the Buckeye goal line. According to the story told an Ohio State player in the pile said to a Notre Dame man, "It's your ball, buddy," whereupon the latter relaxed his grip. But when the referee arrived at the pile Ohio State had the oval and it was a touchback rather than a touchdown.

And perhaps you remember that game at Evanston when Notre Dame pretended signal confusion, then made a long run while the unwary Purples were standing about waiting for the next play. Were these plays smart, or were they tricky beyond the point of ethics?

You've seen two or three men from the same college engaged in a track meet jocky and try to outmaneuver a lone formidable entrant from a rival college. Is that smart or is it tricky?

Jocky Wayne Wright on Top Row bumped his way to victory in the Santa Anita $100,000 handicap. Many thought his mount should have been disqualified. Was he smart or was he too tricky?

So through the whole gamut of sport events incidents may be cited all reverting back to a basic differentiation of what is smart and fair and what is too tricky and unfair.

The Wake invites readers interested in the subject to voice their views [not too long, please] of what they would prefer to see in sports contests.

* *

Forever Old, Always New.

Still I believe in the sun's purest rays
of heat,
The good old fresh air, isn't it hard to
beat?
No, no, not medicine bottles or beds,
beds and white, white sheets.
Still I believe in the dew from the early
morn grass,
Nc, no, not fancy soaps and prescribed
medical baths.
My heart is filled, filled with looking at
M. D. looks
And prevalent prescriptions from copy-
righted books.
My pockets are filled with emptiness
from bartering advice and what to
do——
And I've walked, tread on, passed, what
has been forever old, what will al-
ways be new.
God, God, in the sun, shame in my heart
because earthly things have parted
my body from being,
And petrified my mind.
How far have I searched blindly, and
Now I see, see——
That the best things in life are free!
We mince our minds with today's
modernness
Thinking we tower each other's height.
Well, I'll spade my earth and find my
worm,
I'll take my song from the birds and
learn
To breathe freely and deeply return my
faith in living,
And press my lips to the warm earth to
sip nature's art of living.

Eve Jurgens.

* *

This Wake Is Conducted by *Harvey T. Woodruff. Help! Help!*

* *

And It Was This Long, Too.

Harvey: Winter vacationing at Miami Beach, dad, a friend, and myself tried our luck at deep sea fishing, hiring a 30 foot gasoline launch and getting 4 miles out in the ocean.

Our day's work done and ready to start home, one of our men noticed a small cloud of smoke, followed by a flash of fire from the direction of the exhaust pipe. Captain and his assistants rushed for water buckets, blew the distress signal while we three fishermen looked around for life belts.

Suddenly a good sized fish, resembling a sailfish, perhaps a marlin, appeared partly on the surface of the water near the fire, turned quickly, splashed, disappeared, and to our amazement extinguished the fire. We never before had heard of fish having their own fire department.

To any doubting Thomases I will furnish affidavits from four witnesses,

[Continued on next page, column 8]

BOBBY JONES GIVES PAR GOOD WHIPPING AGAIN

Shoots 68 in Workout for Masters Meet.

Augusta, Ga., March 30.—(AP)—Batting practice today for the third annual Augusta national invitation golf tournament Thursday was marked by another par-cracking round for Bobby Jones, a hole in one for Horton Smith of Chicago, 1934 winner of the event, and Gene Sarazen's insistence upon his arrival that he "hasn't a chance" to repeat his startling victory of last year.

The movement to board the Jones band wagon, after two years of disappointment for the Georgia followers of the former world champion, was accelerated by Bobby's third subpar round in as many days. His 68, four under par and in some respects a better shot making round than his second record 64 of Saturday, left him 14 under par for the last 54 holes of practice.

Nears Title Form.

There is little question Jones is shooting his best golf since retirement in 1930. Lack of competition still is the big hurdle for him to overcome as he faces his annual return to the wars. The professionals, however, rate his chances high and his price in the tournament betting was cut from 14 to 12 to 1 tonight.

This is the same price quoted against the chances of W. Lawson Little Jr., the current world's amateur champion. Sarazen, whose double eagle was the high light of last year's Augusta battle, rules cofavorite with Henry Picard of Hershey, Pa., at 8 and 1.

Torchy Today, Japanese open champion, turned in one of the day's most brilliant workouts, equaling Jones' 68, four under par, despite a seven on the long 13th. His countryman, Chick Chin, scored a 75.

Sarazen Off Form.

Sarazen says he's off form and will be lucky to finish inside the first 20. He complained of trouble with his left eye and played only nine holes.

"Picard, Jones, and Little are my choices as the best bets in this tournament," commented Sarazen.

Smith, a 10 to 1 shot in the tournament, joined this year's hole in one club with the third ace of his career. The tall Missourian, using a No. 4 iron, sank his tee shot on the first bounce on the 190 yard fourth hole. He was playing in a foursome with Paul Runyan, Frank Walsh, and Bob Sweeney, the young American-born amateur from London. Smith finished with a 71, one under par.

Revolta Is Hot.

Jones paired with Dudley to register another practice victory with Picard and Johnny Revolta of Chicago, the National P. G. A. champion, as today's victims. Bobby's 68 was the chief factor as the home club pair made the turn four up and withstood a spectacular incoming 31, five under par, by Revolta, to take the match, 3 and 2. Revolta, due to a shaky start, had a 69 for his round, while Dudley carded 71 and Picard 73.

Starting with the 11th hole Revolta bagged five birdies in six holes, narrowly missing a 10 foot putt that would have made it six in a row.

His and Jones' cards follow:

Jones—Out	443	343	544—34
Revolta—Out	564	353	444—38
Jones—In	443	445	244—34—68
Revolta—In	432	444	244—31—69

Other practice scores included 70 each for Bobby Cruickshank of Richmond, Va., and Harry Cooper of Chicago, 73 for Little, and 75 for Bobby Riegel, the southern amateur champion from Richmond.

The national open champion, Sam Parks Jr. of Pittsburgh, arrived almost unnoticed, and played a few practice holes alone. Sam is rated no better than 30 to 1.

Ramey Loses 10 Round Decision to Del Genio

New York, March 30.—(AP)—Leonard Del Genio of New York, contender for Tony Canzoneri's lightweight title, tonight gained a 10 round decision over Wesley Ramey of Grand Rapids, Mich., at St. Nicholas palace.

WANTED: JUST ONE BERWANGER, EH, CLARK?

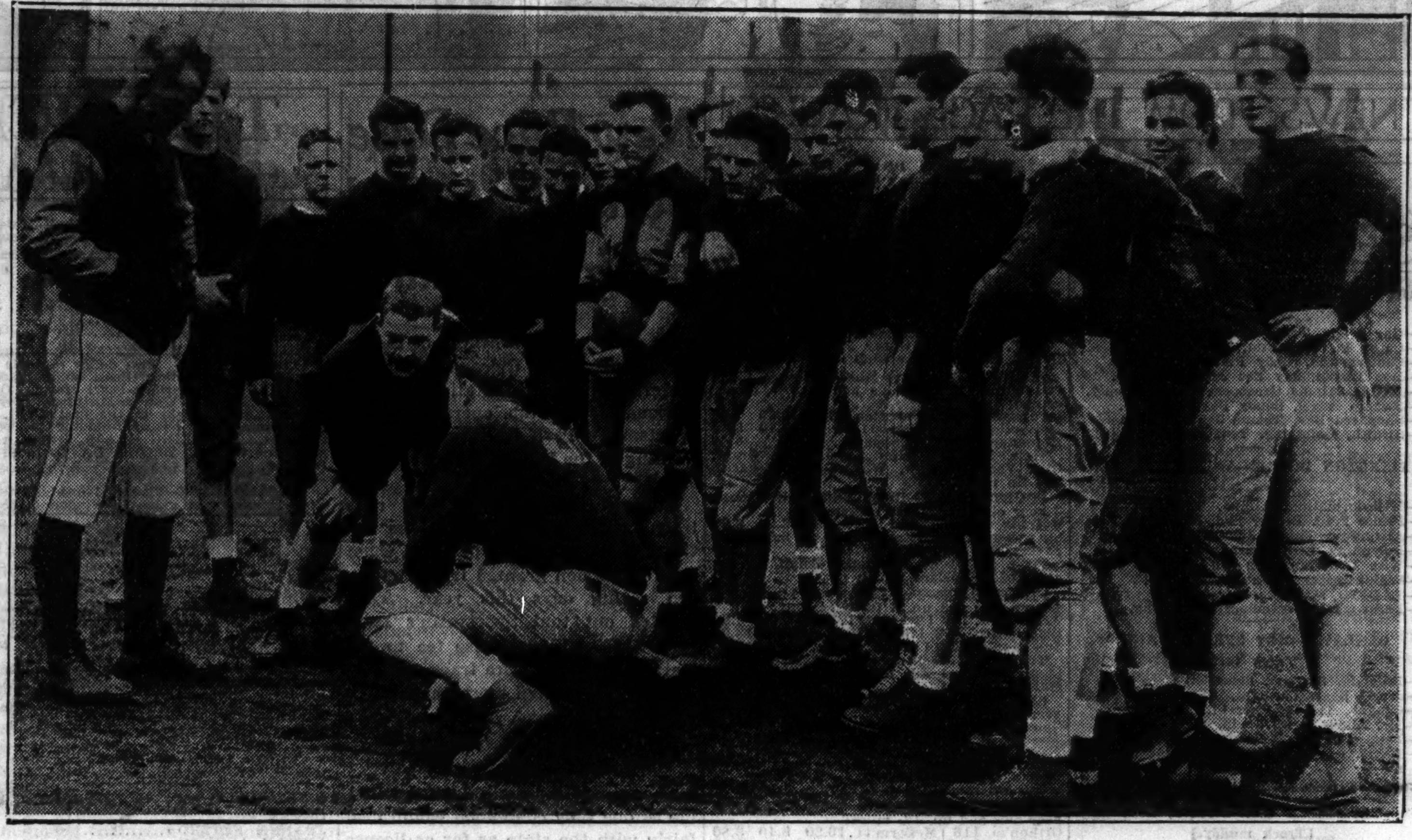

Coach Clark Shaughnessy assembled the University of Chicago football candidates on the Midway yesterday for the first spring workout. Shaughnessy (left) must develop some one to take the place of Jay Berwanger, star half back, who came to be known as the Maroons' football team during the last three years. [TRIBUNE Photo.]

Open Spring Football Drill for Maroons

Spring football practice opened yesterday at the University of Chicago with no Jay Berwanger in sight, but several promising newcomers on hand who aspire to take his place.

Coach Clark Shaughnessy, opening his fourth year at the Midway, led the squad through a light workout on the practice field. Thirty candidates were in action, but their number may be swelled as the practice season proceeds, for 51 uniforms have been issued. The present schedule calls for six weeks of spring drill.

Three freshmen who will be sophomores this autumn teamed with Warren Skoning, veteran full back, in the back field of the group which Shaughnessy superintended personally. They were Morton Goodstein, 208 pound quarter back from the Francis Parker school; Lew Hamity, former Hyde Park High school star, at right half back, and Solly Sherman, Marshall High star who led the City league in scoring two years ago, at left half.

The line that played in front of these four consisted of Kendall Petersen and George Antonic, ends; Bob Johnson and Woodrow Wilson, tackles; Co-Capt. Bud Jordan and Harmon Meigs, guards, and Dick Wheeler, center. Johnson and Wheeler are freshmen.

Co-Captain Sam Whiteside, center, probably will be unable to participate in spring practice because of a knee injury he sustained competing in the heavyweight class in the Chicago-Minnesota wrestling meet.

GRIMM FAVORS TRADING KLEIN, CASH FOR DAVIS

Bradenton, Fla., March 30.—[Special.]—The most persistent rumor of the winter and spring, that describing a trade which would send Chuck Klein back to the Phillies and add pitcher Curt Davis to the Chicago staf, probably will be settled one way or the other in Winter Haven on April Fool's day.

Stories of the trade broke repeatedly while the Cubs were in California and were scoffed at by Manager Grimm as long range whimsies of the eastern rumorsmiths. Since coming to the Florida baseball beehive, however, Grimm is reported to have been offered Outfielder Ethan Allen and Davis for Klein and cash.

Much as he is counting on Klein for a comeback, Grimm indicated today that he would close such a deal provided he got Allen and the cash stipulation was not unreasonable. It is believed that Grimm would give up a chunk that would look like a million to the none too affluent Phils.

Talking It Over

BY ARCH WARD.
[Copyright: 1936: By The Chicago Tribune.]

RED BURMAN, who rapidly is coming to the front as a heavyweight title contender, has been serving as bodyguard for Jack Dempsey's daughter since the former champion received a kidnaping threat. . . . Johnny Farrell, former national open golf champion, and Mrs. Maureen Orcutt Crews, perennial contender in every important woman's tournament, will celebrate birthdays tomorrow. . . . Farrell will be 35 and Mrs. Crews 29. . . . David Barry, father of Joe Barry, secretary of the White Sox, drove the first patrol wagon owned by the city of Chicago. . . . The paddy wagon was housed at Adams and La Salle in the old city hall where Mayor Carter Harrison, the first, had his offices. . . . In an effort to evade insurance salesmen and other solicitors Joe Louis has had the name on his mailbox in his south side apartment changed to James McDonald. . . . There are 17 James McDonalds listed in the Chicago telephone directory, but none is the former Golden Gloves champion. . . . Allan Tolmich, Wayne university's one man track team, was discovered by Coach Dave Holmes on a tennis court and persuaded to report for track. . . . Wally Weber, Michigan's freshman football coach, predicts that the Wolverines will be a team of ubiquitous menaces rather than gargantuan gorillas. . . . Joe Morrissey, White Sox infielder, is said to have the biggest hands in baseball. . . . Jack Lelivelt, manager of the Los Angeles baseball club, says he remembers when Henry Ford used to ask members of the Detroit team for passes to the park.

The late Knute Rockne used to stuff papers for the Sunday editions of THE TRIBUNE. . . . It was in 1859 that the first British cricket team visited the United States. . . . Julius Cæsar was one of the leading players. . . . Otto Hassel, one of Chicago's expert trap shooters, once was amateur walking champion of the west. . . . Francis Schmidt of Ohio State, rates Darrell Lester, center, and Taldon Manton, full back, of Texas Christian university among the best players developed in the country last season. . . . When Gilbert English, now with the Tigers, and Smoky Joe Martin first reported to the Giants they were sent to Jersey City with the second team. . . . In the Hudson tube Martin asked English where they were. . . . English replied: "Under the Hudson river." . . . "Look here, you fresh busher," Martin snarled, "I don't mind the veterans kidding me, but you fresh young punks can't get away with it."

Ten days ago this department addressed a few open questions to the Florida racing commission asking for specific explanations for the disbarment of Jocky Don Meade from Florida race courses for life. . . . A few days later the following story under a Miami date line appeared in several eastern newspapers:

"The Florida state racing commission today disclosed why Jocky Don Meade was ruled off Florida tracks. The commission, which has handled Meade's case from the start, made known how Meade, an exceptionally heavy bettor, would receive a phone call promptly at noon each day at his Miami home from a mysterious Newark betting commissioner and then place heavy bets.

"According to these reports the commission has proof that Meade in two instances rode horses in a race at Hialeah Park and finished out of the money. It is alleged that he wagered on the winners in those same races. The reports mention the fact that Meade won big bets when he finished last with Red Badge and Racecraft, having wagered on both winners in those particular races. To throw off suspicion, Meade would make a small bet at the track on the horse he was riding, according to the commissioners.

"Immediately after the running of the Red Badge race Trainer Hamilton complained to the Hialeah stewards. They asked him to ride Meade back on the horse within a few days. Hamilton did so and the report states that Red Badge was being wagered on by Meade, $200, to be exact.

"The Florida racing commission disclosed how it laid an elaborate trap for Meade. A trap wire was arranged on Meade's telephone wire. A squad of stenographers was installed in a nearby apartment, with the tapped wire open so that all of them could hear it and take notes on every word uttered."

Ten Years Ago Today—Canton, Ill., High school was eliminated from the national interscholastic basketball tournament by Scott county, Miss., 25 to 21, in the opening round. . . . Jack Johnson, former heavyweight champion, was arrested by Capt. James Allman and Detective Patrick Gallagher for staging a fight in his gymnasium at 424 East 47th street. . . . A snowstorm at Dallas, Tex., prevented the White Sox from meeting the St. Louis Cardinals. . . . Budd Doble, pioneer turfman, died at Fuente, Cal.

Dykes Warns Bonura: Sign or It's Minors

Austin, Tex., March 30.—[Special.]—Plainly irritated over the salary demands of Zeke Bonura, Manager Jimmy Dykes of the White Sox admitted tonight he had talked to the first baseman within the last 24 hours.

Dykes, taking back all previous statements that he hadn't communicated with the recalcitrant athlete in the last couple of weeks, declared he had phoned Bonura at New Orleans merely to warn the muscular Italian.

Zeke Is Stubborn.

Dykes asked Bonura if he still considered himself worth $12,000 a season.

Zeke's response was that he hadn't lowered his estimate of his ability. To this Dykes replied that the club's final offer, made several weeks ago, was $8,500 and that it was about $2,500 more than Bonura was worth on the basis of last season's play.

All that Bonura said to this was that he didn't think he was being treated fairly. Dykes then informed him he either could take a contract at that figure or prepare himself for a return to one of the class AA minor leagues. Bonura tried to convince Dykes such treatment would be welcome in preference to anything less than the salary he hopes to get from Owner J. Louis Comiskey.

Dykes concluded the conference by warning Bonura he had better show up within a few days and try to get himself into condition so that he could play April 14, when the season opens. Until that date the club can take no disciplinary action other than release him to a minor league or trade him to some other big league club.

All Clubs Waive.

The seven other American league clubs have waived Bonura, Dykes admitted tonight. Prior to today one club had refused to waive. The latest report is that only one National league team is willing to take Bonura at the waiver price.

Dykes, after his talk with Bonura, stated the Sox are going to locate a first baseman before many days have elapsed. Current gossip reports Dykes seeking Earl Browne, a reformed pitcher, now understudy for Gus Suhr, Pirate first baseman. Pie Traynor, the Pirate manager, is willing to talk business along such lines and has made the suggestion to Dykes, but thus far hasn't revealed what he wants in return. Dykes will take Browne on a cash basis.

PIRATES MAKE 4 HOMERS OFF TWO ROOKIES

Hose Rout Weaver in Sixth.

BY IRVING VAUGHAN.
[Chicago Tribune Press Service.]

Austin, Tex., March 30.—Prof. James Dykes put a couple of his White Sox pitching rookies through a big league laboratory test today, but the results weren't satisfactory. The young hopefuls—Ira Hutchinson and Red Evans—disintegrated under the pressure of Pittsburgh's bats, so the Chicago troops were forced to take their third straight beating from their National league traveling companions. The score was 10 to 8.

The main difficulty with the two freshmen was a tendency to rely on the home run ball. The Pirates apparently were well satisfied with this procedure. They picked out four of them and sent them to distant parts. Three of the round trip clouts were made during Hutchinson's four inning tenure, thus giving the National leaguers an early edge which they maintained to the finish.

Lucas Stops Sox.

The Sox were greatly embarrassed before 2,000 customers during the early portions of the exhibition. Old Red Lucas started against them and when he resigned after five innings the Chicagoans could boast of only two hits. Then Giant Jim Weaver stepped into action in the sixth and they tendered him such a riotous reception that he departed in a hurry. Before Mace Brown could conclude the inning the Sox were back in the game with a cluster of five runs. They continued their run getting against Brown in the subsequent innings, but their industry availed nothing because of the ease with which the Pirates compiled runs off Evans.

Freshman Hutchinson was a satisfactory workman only until he had retired the first two batters in the opening inning. Then Schulte hoisted a homer atop a cliff-like embankment back of center field. Vaughan rolled to Haas to end the inning. Hutchinson experienced another flurry in the second but escaped undamaged. With one out Lavagetto tripled against the stone bank in left, but Young struck out and Todd flied to Kreevich.

Bombard Embankment.

The Sox couldn't come up with a hit off Lucas until the third when Dykes led off with a single through short. The manager might as well have spared himself the effort. Nothing happened because Sewell flied to Jensen, Hutchinson tapped to Lucas and Radcliff popped to Suhr.

The Pirates resumed shooting at the stone embankment in the third and two runs resulted, giving them a 3 to 0 lead. Lucas started this with a drive off the stone wall and the ball bounced back with such great speed that he was held to a single. An instant later Jensen's powerful clout sailed to the top of the bank and remained there, Jensen following Lucas across the plate. Hutchinson was able to set down the next three batters.

The Pirates varied their procedure of attack in the fourth, three more scoring off the Sox rookie. After Suhr had been set down on a pop foul, Lavagetto singled to left. Young flied out, after which Lavagetto stole second. He scampered home ahead of Todd who parked a drive on top of the cliff in left field. Lucas walked, went to second on a wild pitch and scored on Jensen's double to left. Appling picked up Waner's grounder to end the inning.

In the fifth inning the Sox finally registered hit No. 2 against Lucas.

[Continued on page 21, column 2.]

Slugged!

CHICAGO.	Ab	R	H	P	A	PITTSBRUGH.	Ab	R	H	P	A
Radcliff,lf	5	2	2	1	0	Jensen,lf	4	2	2	2	0
Kreev'h,cf	4	2	1	4	0	P. Wa'er,rf	3	0	0	1	0
Haas,1b	4	1	1	8	2	Dick'ot,rf	1	1	1	1	1
Wash'n,rf	5	1	1	0	0	Schulte,cf	2	1	1	1	0
Appling,ss	4	0	1	3	5	Hafey,cf	2	0	1	0	0
Hayes,2b	5	1	2	1	2	Vaug'an,ss	2	0	0	0	2
Dykes,3b	2	0	1	0	0	Barkley,ss	3	0	0	2	0
Morr'y,3b	2	0	1	0	0	Suhr,1b	2	0	0	10	1
Sewell,c	2	0	0	2	0	Browne,1b	2	0	0	4	0
Shea,c	1	0	0	3	0	Lava'to,3b	3	2	2	0	1
Hutch'n,p	1	0	0	2	1	Young,2b	4	0	1	1	7
Evans,p	3	1	2	0	1	Todd,c	2	1	1	1	0
						Padden,c	1	1	0	3	1
						Lucas,p	1	2	1	1	2
						Weaver,p	0	0	0	0	0
						Brown,p	1	0	0	0	2
	38	8	12	24	11		33	10	10	27	17

Chicago	000	005	111—	8
Pittsburgh	102	301	12x—	10

Errors—Appling, Hafey, Barkley. Runs batted in—Appling, Evans, Washington, Haas [4], Radcliff, Schulte, Jensen [3], Todd [2], Young, Dickshot, Hafey [2]. Sacrifice hit—Brown. Two base hits—Hayes, Evans, Haas, Washington, Jensen, Young, Hafey. Three base hits—Kreevich, Lavagetto. Home runs—Radcliff, Schulte, Jensen, Todd, Dickshot. Stolen bases—Hayes, Lavagetto. Left on bases—Chicago, 7; Pitsburgh, 7. Double play—Appling to Haas. Struck out—Hutchinson, 1; Evans, 3; Lucas, 1; Brown, 2. Bases on balls—Hutchinson, 1; Evans, 5; Weaver, 1; Brown, 2. Hits—Off Hutchinson, 7 in 4 innings; Evans, 3 in 4 innings; Lucas, 2 in 5 innings; Weaver, 3 in 0 innings [pitched to 4 men in 6th]; Brown, 7 in 4 innings. Hit by pitcher—By Brown [Haas]. Wild pitch—Hutchinson. Winning pitcher—Lucas. Losing pitcher—Hutchinson. Time—2:15. Umpires—Reardon, Owens.

HOLLYROOD GOES EAST TO PERK UP MENTALLY

Headley Star Gets Change Before Derby.

BY FRENCH LANE.

A little dash of applied psychology is being added as a finishing touch to the training of Hollyrood, second choice in the Kentucky Derby future book betting.

Hollyrood, owned by Hal Price Headley, is in perfect physical condition, Owner Headley says, but the mental attitude of the colt which has been enjoying the quiet of the Headley farm near Lexington throughout the winter months is not the proper one for a horse about to win a Derby.

Hollyrood trained all right but was a bit placid about the whole situation. "Fellow, you need some big city life, some excitement mixed in with all this work you are doing," Headley remarked to the colt.

So Hollyrood was loaded into an express car from a point just 70 miles away from the Derby scene and shipped to Belmont Park in New York. There the training season is at its height. There is great activity from the peep of day on up into the early afternoon.

In these surroundings Headley expects Hollyrood to get the feel of battle, so that he will not only be physically fit but mentally fit when he is called to the post on the afternoon of Derby day.

Dam a Stayer.

Hollyrood, as a result of his Pimlico Futurity victory last fall and the other good races he ran against the best of his age, appears to be the third great horse which the fine brood mare Mandy Hamilton has sent to the races.

Mandy Hamilton is the dam of Supremus, which raced to many victories in the Headley silks, and she is also the mother of Handy Mandy, a great race mare of a few years back who performed in the silks of the Three D's stable of Texas.

High Cloud, the sire of Hollyrood, was an extremely fast horse, but never was noted as a stayer. Hollyrood evidently gets his route running lines from the Mandy Hamilton side of the house.

Sanders Part of Derby.

Everybody will miss Vernon Sanders, long known as the sage of Churchill Downs, at the Kentucky Derby this year. There has never been another character in American racing quite like him. He was a part of the Kentucky Derby and lived it from one Derby day to another.

Along about Dec. 1 each year he started his Derby selections. He would have a new winner picked as each week rolled around and finally by the time Derby day came there wasn't a horse in the field that he hadn't picked at some time or another during the winter and spring months.

From the carefully prepared file of his writings he would show it to you in black and white.

With Sanders gone there may be no one who can prove that he picked the Derby winner this year.

BOSTWICK DENIES PLAN TO OBTAIN BROOKLYN CLUB

[Chicago Tribune Press Service.]

LONDON, March 30.—G. H. [Pete] Bostwick, American sportsman, said today he was not interested in purchasing the Brooklyn Dodgers. Joseph Gilleaudeau, vice president of the Dodgers, announced last week Bostwick had asked Ford Frick, National league president, about the market price of the club. Bostwick, who rode his Castle Irwell to seventh place in the Grand National steeplechase last Friday, disclaimed any interest in baseball.

TROPICAL PARK ODDS & JOCKIES

FIRST RACE—Purse $700, claiming, 4 year olds and up, 5½ furlongs:

Horse.	P.P.	Wt.	Jocky.	Odds.
Gay Blade	8	116	F. Maschek	15-1
Torch Maiden	3	106	M. Fallon	6-1
Freeman	5	116	No boy	2-1
Tudor Queen	6	111	J. Renick	8-5
Scintilla	2	106	R. Morris	4-1
Mae Skilling	7	111	R. Wholey	20-1
Kildare	4	116	No boy	20-1
Jimmy H.	1	116	No boy	20-1

SECOND RACE—Purse $700, maidens, 2 year olds, 4 furlongs:

Horse.	P.P.	Wt.	Jocky.	Odds.
Cathy P.	6	112	No boy	6-1
Wise Bun	4	115	No boy	8-5
Say When	7	115	E. Steffen	10-1
Noel H.	8	110	No boy	2-1
Gleaming	3	112	J. Renick	4-1
Overtrick	5	110	W. Jackson	20-1
Biscayne Blue	1	111	No boy	20-1
Bagpipe	2	115	No boy	20-1

THIRD RACE—Purse $700, claiming, 4 year olds and up, 5½ furlongs:

Horse.	P.P.	Wt.	Jocky.	Odds.
Centermarch	2	111	I. Hanford	20-1
Lady Pal	5	106	R. Kastner	2-1
Zulu Lad	6	111	M. Greer	2-1
Queen Vic	8	106	No boy	8-1
Pinluck	1	111	W. Jackson	20-1
Wigrose	3	111	No boy	15-1
Chauvenet	4	111	No boy	10-1
Cardamon	7	106	C. Stafford	15-1
Masked Queen	9	111	J. Renick	5-1

FOURTH RACE—Purse $700, maidens, 2 year olds, 4 furlongs:

Horse.	P.P.	Wt.	Jocky.	Odds.
Don Diablo	4	110	No boy	4-1
Jay Bee Jay	3	115	No boy	4-1
Incognito	2	110	No boy	201
Hurtle	5	115	G. Rose	8-5
Esqui	6	115	H. Dabson	8-1
Winon	7	115	G. Seabo	4-1
Bain Marie	1	112	No boy	15-1

FIFTH RACE—Purse $700, claiming, 3 year olds, fillies, 6 furlongs:

Horse.	P.P.	Wt.	Jocky.	Odds.
Moll	4	107	F. Maschek	4-1
Minnie Greenock	7	107	E. Steffen	20-1
Dame Quickly	1	113	I. Hanford	8-5
Zowie	3	108	W. Jackson	8-1
Letter Box	5	108	M. Fallon	3-1
Black Bess	6	107	J. Lynch	15-1
Movie Lass	2	113	No boy	5-1

SIXTH RACE—Purse $1,000, allowances, 3 year olds, 1 mile:

Horse.	P.P.	Wt.	Jocky.	Odds.
Swamp Angel	3	100	M. Greer	4-1
Sandy Boy	5	105	H. Dabson	6-1
Old Comrade	6	105	No boy	8-1
Bootless	1	105	J. Renick	2-1
Maxine F.	4	95	J. Renick	2-1
War Games	2	105	No boy	12-1

SEVENTH RACE—Purse $700, claiming, 3 year olds and up, 6 furlongs:

Horse.	P.P.	Wt.	Jocky.	Odds.
Shepherd Boy	2	116	F. Madeley	3-1
Toano	1	105	W. Jackson	6-1
Johnny Bane	7	91	No boy	20-1
Herowin	5	114	M. Greer	4-1
Chirac	3	114	I. Hanford	7-5
John Werring	6	110	M. Fallon	8-1
Corvus	4	91	No boy	15-1

EIGHTH RACE—Purse $700, claiming, 3 year olds, 1 mile:

Horse.	P.P.	Wt.	Jocky.	Odds.
Stealth	2	113	W. Jackson	7-5
Galloping	6	104	J. Dunbar	5-1
Tenace	5	107	G. Seabo	2-1
Almarine	1	107	R. Wholey	4-1
Laro Keys	4	101	B. Wimmer	15-1
Red Spark	3	112	F. Maschek	10-1

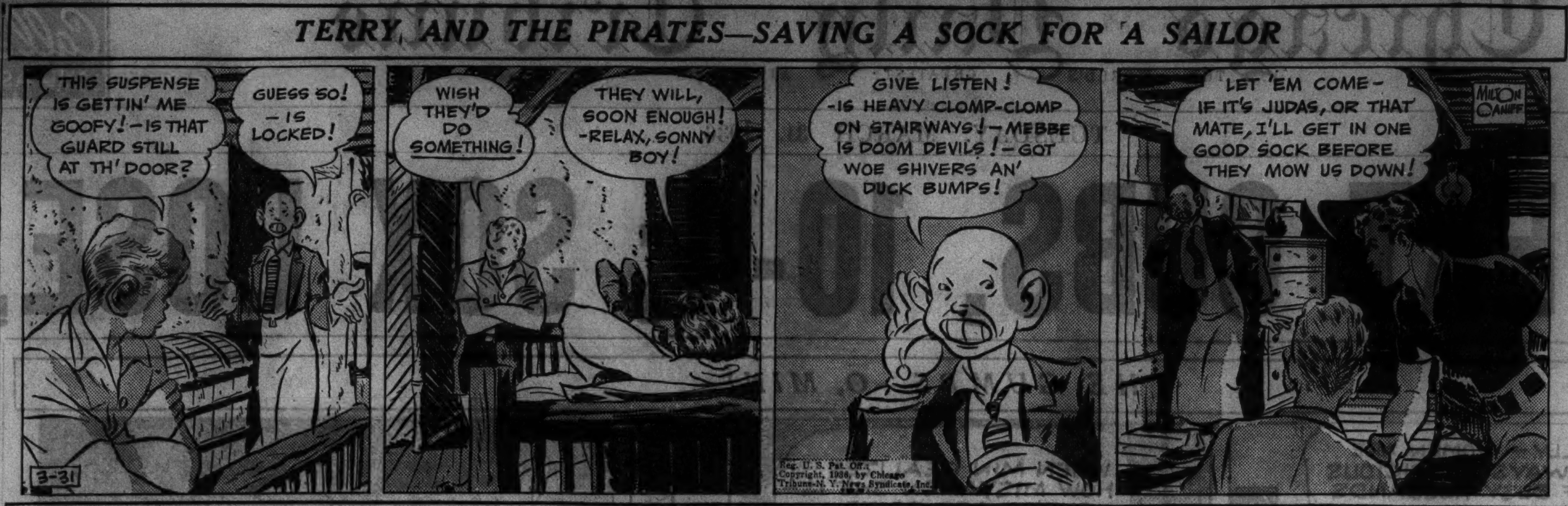

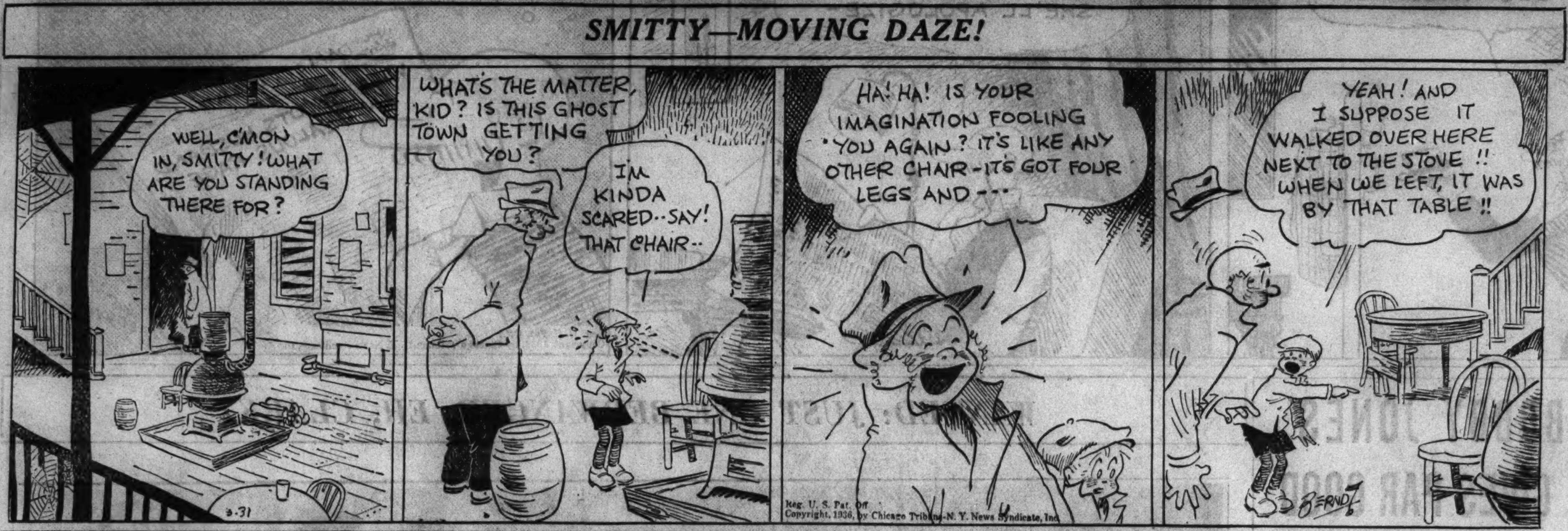

NEWS FROM THE RACE TRACKS

TODAY'S SELECTIONS

TROPICAL PARK—CORAL GABLES, FLA.
Track fast.

1—Gay Blade, Torch Maiden, Freeman.
2—Cathy P., Wise Bun, Say When.
3—Centermarch, Lady Pal, Zulu.
4—Don Diablo, Jay Bee Jay, Incognito.
5—MOLL, Minnie Greenock, Dame Quickly.
6—Swamp Angel, Sandy Boy, Comrade.
7—Shepherd Boy, Toano, Johnny Bane.
8—Stealth, Galloping, Tenace.

ARLINGTON DOWNS—ARLINGTON, TEX.
Track fast.

1—Misinformation, Albino, Talmadee.
2—Prince Fred, Denver Lad, Hazel Eye.
3—Alwintour, Thistle Jock, Galla.
4—Polyphote, Leros, Fitkin.
5—Wise Will, Southern Way, Double Kerry.
6—Whippercracker, Fabius, Orinoco.
7—LADINO, Mah Grant, Moisson.
8—Parawick, Moreandmore, Darkling.

OAKLAWN—HOT SPRINGS, ARK.
Track fast.

1—Rolanda, Sequoia, Semester.
2—Jessie Dear, Carnival, Alkali.
3—Canana, Trianon, Big Clifty.
4—Mr. James, Busy Spain, My Blaze.
5—Pepper Patch, Escapette, Jerdan.
6—BROWN WREN, Oswego Princess, Tennie R.
7—Brookhattan, Helios, Grecian King.

TANFORAN—SAN BRUNO, CAL.
[Track muddy.]

1—Zanny, Charming Miss, Sir Rose.
2—Nugent, Brimfield, Greenwald.
3—Iron Mountain, Alto Bank, Denbigh.
4—Enella, Shasta Fire, Miss Elivia.
5—Barbara Lee, Bens Hope, Brilliant King.
6—SWEET CHARIOT, El Bandido, In Chancery.
7—Marsala, Uncle Fred, Sickle Bill.
8—Happy Hunter, Flag Wave, Rufle.

TANFORAN ENTRIES.

FIRST RACE—Purse $600, claiming, 3 year olds, 6 furlongs:

Cotlo Bess	109	Bon Shot	114
San Rafael	118	*Release	109
*Sir Rose	113	*Charming Miss	108
*Holmfirth	104	*Take It Easy	108
*Posilipo	109	Zanny	114
*Valerie Jean	108	*Swift Guess	108

SECOND RACE—Purse $600, claiming, 4 year olds and up, 1 mile and 70 yards:

*Aggie Star	105	*Prince Mexican	105
*Brimfield	110	*Sweet Romance	105
*Son of Day	105	*Dutchy	110
Opium	110	*Memphis Lass	105
Business Man	115	*Greenwald	105
Nugent	115	*Wild Hour	105

THIRD RACE through EIGHTH RACE [illegible]

*Apprentice allowance claimed.

ARLINGTON DOWNS RESULTS.

[illegible]

OAKLAWN RESULTS.

[illegible]

ARLINGTON ENTRIES.

[illegible]

OAKLAWN PARK ENTRIES.

[illegible]

Daily Doubles

TROPICAL PARK.
Carlesta and Sis Royal [illegible]

[illegible]

New Race Date Setup Is Asked by Sportsman's

An entirely new schedule of racing dates for tracks in Chicago was urged yesterday by representatives of the National Jocky club, operator of the Sportsman's Park track, at a special meeting of the Illinois racing commission.

Representatives of the half mile track in Cicero alleged that the National Jocky club got a bad deal when the commission granted it only eighteen racing days this year. They pointed out that Sportsman's Park pays $2,500 a day license fee to the state, while the Aurora track and Lincoln Fields, located more than thirty miles from Chicago, pay only $1,500 a day license fee.

Submit New Schedule.

They submitted the following schedule as one they contended would deal fairly with the state as far as license fees are concerned. It is based also on the investment in track property:

Aurora—May 1 to May 15—13 days.
Hawthorne—May 16 to June 20—31 days.
Arlington Park—June 22 to July 25—30 days.
Washington Park—July 27 to Sept. 4—35 days.
Lincoln Fields—Sept. 5 to Oct. 3—25 days.
Sportsman's Park—Oct. 5 to Oct. 31—24 days.

All tracks in Illinois that have applied for dates were represented at the meeting and these representatives, except those who were looking after the interests of the Aurora track, voiced no disapproval of the proposed new schedule.

Hearing Is Continued.

The Aurora people objected strenuously, however, and requested the commission to continue the hearing. This request was granted, and the hearing was continued until April 6.

Peter B. Carey, chairman of the commission, and Commissioner Walter Peacock conducted yesterday's hearing. They gave no hint after the meeting as to whether the new schedule would be adopted.

"We want to satisfy as many of the tracks as possible and at the same time give the state a break as far as license fees are concerned," Carey said after the hearing.

Here's Original Card.

The original schedule as announced by the commission ten days ago is:

Aurora—May 1 to May 22—19 days.
Hawthorne—May 23 to June 27—31 days.
Arlington Park—June 29 to Aug. 1—30 days.
Washington Park—Aug. 3 to Sept. 7—31 days.
Lincoln Fields—Sept. 5 to Oct. 10—29 days.
Sportsman's Park—Oct. 11 to Oct. 31—18 days.

The new schedule would take Labor day away from Washington Park and give that choice holiday to Lincoln Fields. At the same time it would take four days away from Lincoln Fields and add them to the Washington Park schedule.

Reports had it that the Washington Park and Lincoln Fields representatives will be satisfied with either the old or new schedule. Only the Aurora and Sportsman's Park officials appeared to be concerned over the dates.

FRIEDMAN AND DUNLAP TIE FOR PINEHURST MEDAL

Pinehurst, N. C., March 30.—(AP)—George T. Dunlap Jr., and Sam Friedman Jr., of Tuscaloosa, Ala., led a field of 32 into the championship flight of the annual north and south amateur tourney today by tying for medal honors with 73's.

In third place was the veteran, Francis Ouimet of Brookline, Mass., who turned in a 77 on the difficult No. 2 course. Out of the starting field of 175, these and six others who shot 79's were the only players to break 80.

At 79 were Charles Foster Brown Jr., of Maplewood, N. J., Arthur Lynch of Mamaroneck, N. Y., A. Marshall of Cincinnati, Andrew McNair of London, England, A. C. Giles of New York City, and J. O. Levinson, Kennebunk, Me.

TROPICAL PARK FORM CHART

FIRST RACE—Five and one-half furlongs. Three year olds and up. Maidens. Purse $700. Net value to winner, $525; second, $100; third, $50; fourth, $25. Weather, raining. Track, sloppy.

Horse—	Wt	PP	St	¼	½	Str	Fin	Jocky	Eq odds
CARLESTA	[illegible]	[illegible]	[illegible]	[illegible]	[illegible]	[illegible]	[illegible]	G.Seabo	.55-1
TUMBLING GLASS	[illegible]	[illegible]	[illegible]	[illegible]	[illegible]	[illegible]	[illegible]	W.G.Jackson	8.65-1
BROWN DAVID	[illegible]	[illegible]	[illegible]	[illegible]	[illegible]	[illegible]	[illegible]	J.Renick	6.90-1
SINGED	[illegible]	[illegible]	[illegible]	[illegible]	[illegible]	[illegible]	[illegible]	R.Wholey	9.30-1
BOTTLED BOURBON	[illegible]	[illegible]	[illegible]	[illegible]	[illegible]	[illegible]	[illegible]	R.Kastner	10.85-1
FRANK SMITH	[illegible]	[illegible]	[illegible]	[illegible]	[illegible]	[illegible]	[illegible]	C.Stafford	15.40-1

[illegible]

SECOND RACE—Five and one-half furlongs. Three year olds and up. Maidens. Purse $700. Net value to winner, $525; second, $100; third, $50; fourth, $25.

Horse—	Wt	PP	St	¼	½	Str	Fin	Jocky	Eq odds
MAPLE QUEEN	[illegible]	[illegible]	[illegible]	[illegible]	[illegible]	[illegible]	[illegible]	R.Kastner	2.50-1
PAGEANTRY	[illegible]	[illegible]	[illegible]	[illegible]	[illegible]	[illegible]	[illegible]	W.G.Jackson	3.65-1
EXAGGERATION	[illegible]	[illegible]	[illegible]	[illegible]	[illegible]	[illegible]	[illegible]	J.Pollard	2.70-1
MISS ALINE	[illegible]	[illegible]	[illegible]	[illegible]	[illegible]	[illegible]	[illegible]	G.Seabo	10.90-1
LADY KILUNA	[illegible]	[illegible]	[illegible]	[illegible]	[illegible]	[illegible]	[illegible]	R.Wholey	5.15-1
BUDDING	[illegible]	[illegible]	[illegible]	[illegible]	[illegible]	[illegible]	[illegible]	F.Maschek	23.70-1

[illegible]

THIRD RACE—Four furlongs. Two year old fillies. Purse $700. Net value to winner, $525; second, $100; third, $50; fourth, $25.

Horse—	Wt	PP	St	¼	½	Str	Fin	Jocky	Eq odds
SIS ROYAL	[illegible]	[illegible]	[illegible]	[illegible]	[illegible]	[illegible]	[illegible]	E.Steffen	2.35-1
QUEEN FULL	[illegible]	[illegible]	[illegible]	[illegible]	[illegible]	[illegible]	[illegible]	F.Madeley	3.55-1
JEANNE FETZKO	[illegible]	[illegible]	[illegible]	[illegible]	[illegible]	[illegible]	[illegible]	R.Wholey	35.85-1
LITTLE MILLY	[illegible]	[illegible]	[illegible]	[illegible]	[illegible]	[illegible]	[illegible]	J.Renick	9.35-1
LADY MAXINE	[illegible]	[illegible]	[illegible]	[illegible]	[illegible]	[illegible]	[illegible]	M.Greer	20.10-1
HILDUR QUEEN	[illegible]	[illegible]	[illegible]	[illegible]	[illegible]	[illegible]	[illegible]	J.Pollard	13.55-1
ODD GIRL	[illegible]	[illegible]	[illegible]	[illegible]	[illegible]	[illegible]	[illegible]	G.Seabo	7.00-1
SHE'S MINE	[illegible]	[illegible]	[illegible]	[illegible]	[illegible]	[illegible]	[illegible]	[illegible]	4.65-1
GLOSS	[illegible]	[illegible]	[illegible]	[illegible]	[illegible]	[illegible]	[illegible]	J.Hardy	17.00-1

[illegible]

FOURTH RACE—Six furlongs. Three year olds and up. Purse $700. Net value to winner, $525; second, $100; third, $50; fourth, $25.

Horse—	Wt	PP	St	¼	½	Str	Fin	Jocky	Eq odds
THRUSTER	[illegible]	[illegible]	[illegible]	[illegible]	[illegible]	[illegible]	[illegible]	J.Hanford	1.55-1
BALMACAN	[illegible]	[illegible]	[illegible]	[illegible]	[illegible]	[illegible]	[illegible]	T.Malley	4.70-1
CREOLE BIRD	[illegible]	[illegible]	[illegible]	[illegible]	[illegible]	[illegible]	[illegible]	H.Dabson	3.25-1
MORLUTE	[illegible]	[illegible]	[illegible]	[illegible]	[illegible]	[illegible]	[illegible]	F.Maschek	2.20-1

[illegible]

FIFTH RACE—One and one-sixteenth miles. Three year olds and up. Purse $800. Net value to winner, $600; second, $125; third, $50; fourth, $25.

Horse—	Wt	PP	St	¼	½	Str	Fin	Jocky	Eq odds
MISS PURRAY	[illegible]	[illegible]	[illegible]	[illegible]	[illegible]	[illegible]	[illegible]	J.Renick	8.90-1
EL PUMA	[illegible]	[illegible]	[illegible]	[illegible]	[illegible]	[illegible]	[illegible]	F.Maschek	2.60-1
DONNAHONA	[illegible]	[illegible]	[illegible]	[illegible]	[illegible]	[illegible]	[illegible]	R.Wholey	4.80-1
HADTOBE	[illegible]	[illegible]	[illegible]	[illegible]	[illegible]	[illegible]	[illegible]	G.Seabo	1.15-1
CROWNED HEAD	[illegible]	[illegible]	[illegible]	[illegible]	[illegible]	[illegible]	[illegible]	W.G.Jackson	2.15-1
OLD JUDGE	[illegible]	[illegible]	[illegible]	[illegible]	[illegible]	[illegible]	[illegible]	[illegible]	9.20-1
EASIEST WAY	[illegible]	[illegible]	[illegible]	[illegible]	[illegible]	[illegible]	[illegible]	J.Pollard	2.30-1

[illegible]

SIXTH RACE—One and one-sixteenth miles. Four year olds and up. Purse $700. Net value to winner, $525; second, $100; third, $50; fourth, $25.

Horse—	Wt	PP	St	¼	½	Str	Fin	Jocky	Eq odds
SWEET SUSAN	[illegible]	[illegible]	[illegible]	[illegible]	[illegible]	[illegible]	[illegible]	F.Maschek	5.60-1
PIPES PAL	[illegible]	[illegible]	[illegible]	[illegible]	[illegible]	[illegible]	[illegible]	J.Renick	1.10-1
JERRY H.	[illegible]	[illegible]	[illegible]	[illegible]	[illegible]	[illegible]	[illegible]	R.Kastner	2.30-1
JOAN D.	[illegible]	[illegible]	[illegible]	[illegible]	[illegible]	[illegible]	[illegible]	J.Hanford	2.45-1
SUN CAMP	[illegible]	[illegible]	[illegible]	[illegible]	[illegible]	[illegible]	[illegible]	W.G.Jackson	8.05-1
SEEDLING	[illegible]	[illegible]	[illegible]	[illegible]	[illegible]	[illegible]	[illegible]	R.Wholey	8.40-1

[illegible]

SEVENTH RACE—One and one-sixteenth miles. Four year olds and up. Purse $700. Net value to winner, $525; second, $100; third, $50; fourth, $25.

Horse—	Wt	PP	St	¼	½	Str	Fin	Jocky	Eq odds
SALUT D'AMOUR	[illegible]	[illegible]	[illegible]	[illegible]	[illegible]	[illegible]	[illegible]	J.Mann	1.35-1
PROHIBITION	[illegible]	[illegible]	[illegible]	[illegible]	[illegible]	[illegible]	[illegible]	T.Malley	6.70-1
THATCHESTA	[illegible]	[illegible]	[illegible]	[illegible]	[illegible]	[illegible]	[illegible]	J.Dunbar	20.15-1
MARY FRANCINE	[illegible]	[illegible]	[illegible]	[illegible]	[illegible]	[illegible]	[illegible]	R.Wholey	9.95-1
DARK MISSION	[illegible]	[illegible]	[illegible]	[illegible]	[illegible]	[illegible]	[illegible]	J.Hardy	2.95-1
BENDER FIRST	[illegible]	[illegible]	[illegible]	[illegible]	[illegible]	[illegible]	[illegible]	[illegible]	5.40-1
MADWIND	[illegible]	[illegible]	[illegible]	[illegible]	[illegible]	[illegible]	[illegible]	W.G.Jackson	2.95-1

[illegible] $2.70 show; Prohibition, $6.00 place, $5.50 show; Thatchesta, $6.70 show. Winner, br. g., 6, by Sand Mole-Comedie D'Amour. Owner, W. V. Fischetti. Trainer, M. E. Costello. Start poor. Won easily, place driving.

SALUT D'AMOUR, taking immediate command as though much the best, set all his own pace and was eased up at the end. PROHIBITION was hard urged all the way but was unable to get within striking distance of the leader. THATCHESTA saved ground on the inside all the way. BENDER FIRST refused to run in the footing.

EIGHTH RACE—One and one-sixteenth miles. Four year olds and up. Purse $700. Net value to winner, $525; second, $100; third, $50; fourth, $25.

Horse—	Wt	PP	St	¼	½	Str	Fin	Jocky	Eq odds
TAUNTON	105	2	2	2h	2h	2h	1n	I.Hanford	1.25-1
PAY RACK	110	1	1	1¹	1²	1½	2¹⁰	W.G.Jackson	3.15-1
THE AENEAD	105	3	3	4½	5	3¹	3¹½	C.Stafford	4.75-1
TOLIMATA	100	4	5	5	4h	5	4⁴	M.L.Fallon	6.20-1
POLISHER	112	5	4	3¹	3³	4³	5	T.May	7.25-1

Time, 1:50. Two dollar mutuels paid: Taunton, $4.50 straight, $2.70 place, $2.20 show; Pay Rack, $3.50 place, $2.70 show; The Aenead, $2.80 show. Winner, b. h., 5, by Mackenzie II.-Windigo. Owner, Philmore Sanford. Trainer, Philmore Sanford. Start good. Won driving, place same.

TAUNTON, forwardly placed but under restraint to the half mile pole, wore down PAY RACK, the early leader, in the final stretch run under a whip ride. A camera picture split the two horses. PAY RACK set a brisk pace from the barrier and held on gamely under stiff pressure. THE AENEAD raced evenly and had no excuses. TOLIMATA was never a serious contender.

Fight Decisions

At Miami Beach, Fla.—Tommy Speigal beat Tony Lopez [10]; Al Nettlow beat Jimmy Wade [10].

At Louisville, Ky.—Jimmy Vaughan knocked out Al Gruver [1].

At Rochester, Minn.—Eddie Spencer and Frank Doty drew [6].

At Washington, D. C.—Howard Scott beat Lou Massey [10]; Frankie Hills beat Pete Galiano [6].

At St. Louis, Mo.—Otis Thomas beat Eddie Simms [10].

Minnesota Is Awarded U. S. College Swim in 1937

New Haven, Conn., March 30.—[Special.]—The National Collegiate Athletic association swimming meet for 1937 was awarded to the University of Minnesota today. The executive committee voted to recognize team standings in future meets. Michigan was first in unofficial standings this year with 30 points, Iowa second with 24, and Yale third with 16.

Chicagoans Take Lead in A. B. C. Events

A. B. C. Standing

FIVE MAN.

Pabst Blue Ribbon, New York	3,065
Oak Leaf Motors, Chicago	3,054
Pabst Blue Ribbon, Milwaukee	2,971
Cannon Tailoring Co., Cleveland	2,965
Gerisch Coal Co., Detroit	2,944

DOUBLES.

A. Slanina-M. Straka, Chicago	1,347
R. Milan-G. Kruscich, Detroit	1,320
H. Bohne-J. O'Grady, Indianapolis	1,303
R. Wiggins-B. Soch, Sheboygan, Wis.	1,300
J. Bagley-W. Miller, New York	1,293

SINGLES.

C. Warren, Springfield, Ill.	735
W. Shaul, Syracuse, N. Y.	710
F. Caruana, Buffalo, N. Y.	705
L. Levine, Cicero, Ill.	704
H. Ingwalson, Rockford, Ill.	702

ALL EVENTS.

H. Beth, Chicago	1,970
L. Exler, St. Louis	1,948
L. Levine, Cicero, Ill.	1,941
T. Sperando, New York	1,930
L. Bullington, Spokane	1,914

Indianapolis, Ind., March 30.—[Special.]—Chicago bowlers today took the lead in the doubles and all events of the American Bowling congress tournament.

Herman Beth put together series of 555, 732 and 683 for a total of 1,970 and first place in the all events and the combination of Anthony Slanina and Mike Straka topped the two man division with 1,347 on games of 450, 423 and 474. Slanina did the heavy work with games of 259, 209 and 246 for 712.

In the final game of his singles Beth started with an 8-10 split and then made eleven strikes for a 279. In the second game of his doubles he picked up a spare and then struck ten times for 287, the highest individual games of the tournament thus far. Beth's partner, Frank Eager, had little success in the two man event and they had to be content with 1,259.

Rolling on the late doubles and singles card, Chicagoans continued with good scores. Members of the Edelweiss Beer team of the Classic league pounded out an aggregate of 3,223 in their single series. Bill Flesch rolled 684, taking eighth place; Al Carlson had 642, Joe Pucinelli 631, Paul Krumske 634, and Billy Goldammer 632.

Chicago scores:

DOUBLES.

A. Slanina	259	209	246
M. Straka	191	214	228—1,347
H. Beth	253	287	192
F. Eager	160	179	188—1,259
H. Strool	190	225	233
H. Engstrom	191	193	177—1,209

M. Erickson-R. Achenbach	1,183
A. Kowalski-W. Luemen	1,181
K. Koprowski-J. Casey	1,163
L. Dunn-F. Kartheiser	1,161
V. Fowler-J. Nauratil	1,157
A. Devries-M. Kozlo	1,149
G. Koch-S. Lock	1,148
P. Krumske-W. Goldammer	1,143
G. Miller-P. Marian	1,139
J. Sehr-B. Johnson	1,137
A. Carlson-W. Flesch	1,127
A. Sandquist-J. Flint	1,120
A. Fihnn-W. Lorman	1,118
C. Garant-O. Mauge	1,111
E. Hess-H. Topel	1,109
A. Temple-H. Ploch	1,108
G. Fetz-G. Patzke	1,103
N. Apel-P. Wagner	1,092
G. Frey-H. Dinkelman	1,089
J. Kubina-J. Havlicek	1,082
H. Zoellick-E. Broderdorf	1,077
S. Dombrowski-W. Vanek	1,076
A. Stanke-J. Munch	1,073
J. Fleischmann-W. Koslitz	1,071
L. Fanta-A. Suva	1,069
J. Rusnak-C. Suvada	1,069
R. Davis-R. Kulow	1,051
J. Puccinelli-F. Walter	1,046
F. Stowell-R. Mikulicic	1,046
W. Zelasko-M. Spoden	1,040
J. Skmpayo-F. Carney	1,040
F. Zak-V. Kubicka	1,038
W. Kazlo-W. Hallgren	1,033
F. Kaminski-S. Rudcki	1,015
L. Nelson-J. Pokorny	1,007
J. Golde-H. Krumrei	996
E. Woolard-R. Heidorn	992
F. Baumhart-W. Crowe	973

SINGLES.

W. Flesch	199	219	266—684
H. Beth	205	199	279—683
M. Erickson	205	212	236—652
Al Carlson	222	224	196—642
W. Kazlo	215	205	216—636
P. Krumske	224	212	198—634
W. Goldammer	172	234	226—632
J. Puccinelli	215	215	201—631
G. Patzke	170	247	213—630
F. Baumhart	200	214	206—620

J. Flint	596	A. Fihnn	534
M. Kozlo	594	J. Munch	533
S. Lock	592	P. Wagner	533
A. Suva	587	M. Spoden	532
F. Walter	584	H. Zaellick	530
R. Achenbach	583	N. Apel	529
J. Navratil	583	P. Marian	528
W. Lueman	580	F. Stowell	526
A. Temple	580	K. Koprowski	526
J. Sehr	577	V. Kubicka	523
G. Miller	575	W. Vanek	521
A. Slanina	573	E. Wollard	521
G. Koch	570	O. Mauge	518
F. Carney	566	F. Zak	516
G. Frey	565	N. Hallgren	514
V. Fowler	562	J. Kubina	510
H. Topel	557	J. Havlicek	508
S. Rudcki	559	W. Lorman	507
J. Fleischmann	559	F. Kartheiser	504
H. Engstrom	559	J. Skmpayo	499
L. Fanta	559	R. Heidorn	498
E. Broderdorf	554	C. Garant	494
W. Zelasko	554	A. Stanke	491
L. Dunn	552	E. Hess	491
S. Dombrowski	552	C. Suvada	489
B. Johnson	551	H. Ploch	489
A. Kowalski	550	J. Pokorny	487
F. Kaminski	545	H. Krumrei	486
W. Crowe	544	A. Sandquist	485
L. Nelson	542	J. Rusnak	484
F. Eager	538	A. Devries	482
R. Mikulicic	537	R. Baumgartner	463
H. Dinkelman	537	R. Kulow	461
W. Koslitz	536	J. Golda	442
R. Davis	535	J. Casey	442
G. Fetz	535	H. Strobl	432

Illinois Wesleyan Nine Meets U. of Illinois Today

Bloomington, Ill., March 30.—[Special.]—Illinois Wesleyan seeks its third victory in four starts against Big Ten conference baseball nines here tomorrow when the University of Illinois invades Bloomington for a return game. Wesleyan defeated Chicago, 12 to 3 and 6 to 3, in a double-header Friday, but lost to Illinois, 8 to 1, Saturday. Coach Fred Parker was forced to use four of his best pitchers in the two Chicago games, but expects to have all except one of the hurlers available for the Illini tomorrow.

HIGH GOAL POLO MAKES DEBUT IN U.S. TOURNAMENT

New York A.C. Trio Meets Cleveland.

High goal polo will make its debut in the national indoor tournament tomorrow night when the New York Athletic club meets the Cleveland Riding club's senior team at the 124th Field Artillery armory, Cottage Grove avenue and 52d street.

This game will be preceded by the second of the Sherman cup title series between the Shamrocks of Chicago and Fort Hamilton of Brooklyn, N. Y., and the second in the 6 to 12 goal class between Squadron C of Brooklyn and the Cleveland Riding club's junior team.

Instead of starting at the usual time, 8:30 o'clock, the first game of the evening, Shamrocks vs. Fort Hamilton, will go on an hour earlier, with the Cleveland-Squadron C contest following and the New York Athletic club-Cleveland contest winding up the night's play.

New York at 16 Goals.

The New York A. C. Winged Foot trio in the senior class will be at 16 goals strength, the easterners riding with Clarence [Buddy] Combs, 5 goals; Bill Nicholls, 6 goals, and J. C. [Cocie] Rathborne, 5 goals, in the order named.

Against this combination, Cleveland will rely upon three spectacular performers in A. Z. Baker, Bill Fergus, and Hank Evinger. Baker is a 3 goal man, and Fergus and Evinger 5 goals each. As a consequence, the 13 goal Cleveland team will receive a 3 point handicap.

Nicholls and Combs will leave New York this afternoon, arriving here tomorrow morning. Shortly afterward, they will be joined by their teammate, Rathborne, who plans to fly here. The fourth member of the squad, Thomas A. Bradley Jr., a student at Fordham university, will accompany Nicholls and Combs. He has been named as alternate.

Protect Ponies.

Members of the other teams took it easy yesterday and plan only a light workout today. They do not care to risk their ponies in unnecessarily heavy scrimmages. As a consequence, the chief portion of the workouts will consist of skull practice and the development of new tactics.

In addition to the regular lineup of Capt. Milton Kornblum, Carl Pflug, and John Pflug, the Squadron C roster includes Frank Pfeiffer as alternate.

Fort Hamilton has brought along Capt. Ben Jacobs as alternate, but will stand pat on Capt. Robert L. Dulaney, Capt. Carl W. Westlund, and Capt. William G. Stephenson, the same combination that lost to the Shamrocks in the opener.

OTIS THOMAS WINS DECISION OVER SIMMS

St. Louis, Mo., March 30.—(AP)—Otis Thomas, Chicago Golden Gloves heavyweight champion in 1934, maintained his undefeated record tonight by pounding out a ten round victory over Eddie Simms, hard punching Cleveland heavyweight, before 9,000 fans.

Thomas, who weighed 202 pounds to Simms' 194, had the Ohio veteran near a knockout in the first round and dropped him for a count of nine in the ninth.

In the eighth a left smash to the head tumbled the Cleveland boxer through the ropes, but he clung to the lower strand and pulled himself back in at the count of two.

In the ten round semi-windup Allen Matthews, St. Louis 165 pounder, won a close decision from Emilio Martinez, 170, free punching Mexican.

In the WAKE of the NEWS

[Continued from first sports page.]

and if necessary, from the fish which put out the fire.

Dr. John F. Konopa.

* *

Now Here IS a Problem.

Wake: The problem of what to do with used safety razor blades was nothing compared with what to do with the new empty beer cans.

Mrs. H. M. S.

* *

Bright Sayings.

Little Judy ran to her mother, exclaiming, "O, mother, the radio is singing my best song, 'Moon Over My Auntie.'"

Mabel B.

* *

Do You Remember 'Way Back When:

It was as much of a disgrace sartorially to have a crease in your trousers as it is now to be without one? — Wilbur F. Hoyt, Paw Paw, Mich.

GIANTS SCORE EIGHT IN NINTH TO BEAT INDIANS

Ott, Moore and Martin Hit Homers.

Alexandria, La., March 30.—(AP)—The New York Giants scored eight runs in the ninth and defeated the Cleveland Indians, 10 to 4 today. Mel Ott and Joe Moore hit home runs for the Giants in the early innings and Joe Martin added one in the ninth. Score:

New York	000 101 008—10	13	1
Cleveland	400 000 000— 4	9	1

Batteries—Schumacher, Gabler, Marberry and Mancuso, Danning; Blaeholder, C. Brown and Garbark, Sullivan.

YANKS, 5; BEES, 4.

St. Petersburg, Fla., March 30.—(AP)—The New York Yankees made a clean sweep of their five game series with the Boston Bees by taking a 5 to 4 decision in ten innings today.

The Yanks got away in front, but were forced to put over the tying run in the ninth after the Bees had jumped on young Spurgeon Chandler, rookie right hander, for three runs in the eighth. Lou Gehrig led the Yankees' ten hit attack with a triple, two singles, and a pair of walks in five times at bat. His ninth inning single, scoring Red Rolfe from third, tied the score.

Frank Crosetti, one of the Yankees' dollar-a-year-men, today signed his 1936 contract, believed to call for $11,000, the same salary he received last year. Crosetti, who injured his left knee last season and was out of the last 62 games, convinced Manager Joe McCarthy he was as good as ever by his sparkling play in the exhibition games.

Dixie Walker, the club's other dollar a year man, is unsigned and is said to be on the market.

New York [A.] .001 002 001 1—5	10	2
Boston [N.] ....001 000 030 0—4	7	1

Batteries—Kleinhans, Chandler and Glenn; Brown, Chitwood, Eiland, Speisman, McCloskey and Lopez.

RED SOX TIE DODGERS.

Clearwater, Fla., March 30.—(AP)—The Boston Red Sox and the Brooklyn Dodgers battled 13 innings to a 6-6 tie today when darkness interfered. Stan Bordagaray and Jim Bucher sent the Dodgers into the lead with home runs, but the Red Sox tied the score in the ninth. Each team put over a run in the tenth. Score:

Boston ......000 012 101 100 0—6	11	3
Brooklyn ....100 210 010 100 0—6	17	1

Batteries—Cascarella, Welch, Rogers, and Dickey; Butcher, Eisenstat, Leonard, Houtekamer, Parmelee, Osborne, and Phelps.

BROWNS BEAT BREWERS.

Lake Wales, Fla., March 30.—(AP)—The St. Louis Browns regained their batting eyes today and pounded out 13 safeties for a 6 to 2 victory over Milwaukee of the American association. Julius Solter, cleanup batter for the American leaguers, suffered a charley horse in the fifth inning and was replaced by Pepper. Neither Burns nor Bottomley, rivals for the Browns' first base job, got a hit. Burns was up three times, Bottomley once.

St. Louis [A.]........100 200 003—6	13	3
Milwaukee [A.A] ....000 100 010—2	9	3

Batteries—Thomas, Caldwell and Giuliani; Hatter, Heving and Detore.

REDS DOWN PHILS.

Winter Haven, Fla., March 30.—(AP)—The Phillies' one run jinx was on hand for the second straight day today, and they went down to a 3 to 2 defeat at the hands of the Cincinnati Reds. Everything worked smoothly for the Phils as long as Orv Jorgens was on the mound, but when Pezzullo relieved him in the late innings, the Reds pushed over two runs for the victory.

Cincinnati [N.]........000 100 110—3	5	1
Philadelphia [N.]....101 000 000—2	10	1

Batteries—Johnson, Frey and Campbell; Jorgens, Pezzullo and Grace.

ROWE'S ARM AILS.

Lakeland, Fla., March 30.—(AP)—Lynwood [Schoolboy] Rowe developed his perennial sore arm today as a rookie team of Detroit Tigers defeated the regulars in an intra-club game, 5 to 2. He said he "sort of pulled something" in his shoulder, and retired after the seventh inning. Trainer Denny Carroll indicated that the damage was not serious. Proceeds of today's game went to the Red Cross flood relief fund.

ATHLETICS EASY WINNERS.

Griffin, Ga., March 30.—(AP)—The Athletics beat East Griffin today, 6-0.

Philadelphia [A.] ...100 002 003—6	14	1
East Griffin ....000 000 000—0	3	1

Batteries—Doyle, Ross and Savino; Starnes, Stewart and Case.

Cubs Pick Bryant, Carleton Today Against Dodgers

[Chicago Tribune Press Service.]

Bradenton, Fla., March 30.—Moanin' Jim Carleton and Sad Clay Bryant will pitch for the Cubs in tomorrow's game with the Brooklyn Dodgers at Clearwater. They have no pitching bulletins from Casey Stengel, but the champs are sure that Casey will be out to win handsomely.

The Cubs had been told that Mrs. Dizzy Dean would hit for the fielding practice. The lady did not perform, however.

The Cubs seem to be specializing at camp breaking ceremonies. Having helped the Giants out of Pensacola, they helped the Cards out of Bradenton after today's farewell.

Three more games are to be played by the Cubs in Florida. Their Florida farewell will be at Sarasota, twelve miles south of here, Thursday. They also will close the Red Sox camp at Sarasota. The Red Sox and Cubs will go to Thomasville, Ga., for a game Friday.

Ken Weafer, youthful right handed pitcher, was sent to the Louisville club today in a conditional deal. He was the second Cub to be knocked off the 1936 roster and the first since the team left Los Angeles.

John O. Seys, vice president of the Cubs, and Mrs. Seys will leave for Chicago tomorrow after a three weeks' vacation in Tampa.

PIRATES KNOCK 4 HOMERS, BEAT WHITE SOX, 10-8

[Continued from first sports page.]

Hayes was the author. He doubled to left after Appling had fanned. Dykes grounded for his final appearance of the afternoon. Sewell flied to Schulte for the third out.

The instant Weaver showed up in the sixth, business picked up for the Sox. Evans set the wheels in motion with a single to center. Radcliff singled to left and a pass to Kreevich filled the bases. Haas cleaned up by doubling to right and that was the finish of Weaver. Brown filled the vacancy and Washington doubled to right, Haas scoring. Washington went to third on Hafey's bad throw and registered the fifth run on Appling's single. Hayes also singled. Then the uprising was suddenly halted, mainly because Appling permitted himself to be picked off second by Padden.

The Pirates improved their grip on the lead by adding a run at the expense of Evans in their half of the sixth. This slight bit of annoyance for the red headed rookie started with a pass to Lavagetto. Young lined a double to center and Lavagetto raced home. The next three men accomplished nothing.

Little Mike Connects.

Kreevich broke into the picture in the seventh and fetched a run for the Sox without much outside assistance. The American association graduate tripled along the left field line with one out and scored on Haas' fly to right. The National leaguers also scored in their portion of the seventh. Dickshot, the Waukegan lad, hit a ball over the fence on top of the center field embankment.

The Sox scored again in the eighth, thereby reducing the Pirates' lead to one run. Appling lined to Barkley, but the latter fumbled Hayes' grounder. Morrissey singled to center. Shea permitted three strikes to float past unnoticed. Evans bounced a double off the stone barrier in center, scoring Hayes. Morrissey endeavored to follow him with the tying run, but he was nipped in a close play at the plate.

Bud Hafey put the Pirates on easy street in the last half of the eighth. Evans walked Padden with one out and Brown sacrificed. Evans also issued walks to Jensen and Dickshot, filling the bases. Hafey promptly hammered a double to left, sending Padden and Jensen home. Barkley fanned for the third out. Then Radcliff poked a homer over the right field fence in the ninth, but one run was useless.

Jacksonville Today.

The Sox-Pirates traveling circus will pitch its tent tomorrow at Jacksonville, Tex. The Pirate pitchers will be Tising and Birkofer. Phelps and Chelini will perform for the American leaguers. Whitehead was due to start, but Manager Dykes was forced to alter his plans this afternoon when his star right hander was plunked over the eye by a ball during batting practice. The damage was limited to a slight discoloration of the optic.

TONY PENNA IS SIGNED AS PRO AT ITASCA CLUB

Another addition to Chicago's professional golf colony was made yesterday when it was announced that Tony Penna of Florida has signed a two year contract as pro at the Itasca Country club of the Chicago district. Penna, who has made a good record in tournament play within the last year, has been located at Pensacola, Fla., for the last five years. He is a brother of Charley Penna, assistant to Tommy Armour at Medinah. The appointment becomes effective today, according to R. A. Franzen, treasurer at Itasca.

The special junior tournament committee of the Chicago District Golf association will hold a meeting Thursday in the offices of the association. The committee, headed by Fred Rippel of Westward-Ho, will discuss plans for the tournament for juniors which it will hold this year.

FAILING WINDS HOLD UP YACHTS IN HAVANA RACE

HAVANA, March 30.—(AP)—Reports reaching yachting officials tonight indicated that the twenty-one sailing craft in the St. Petersburg to Havana race were many miles from their destination, making little or no progress because of failing winds.

Reports from the United States coast guard cutter Pandora and the Cuban gunboat Yara said the leaders in the race were becalmed about sixty miles north of Rebecca shoals this afternoon.

College Baseball

YESTERDAY'S RESULTS.

Michigan State, 18; Clemson, 0.

Louisiana Tech, 7; Purdue, 2.

Stadium Books Lewis, Burman Bout April 8

John Henry Lewis, light heavyweight champion, and Red Burman will meet in a ten round nontitle match at Chicago Stadium on April 8, Co-Matchmakers James C. Mullen and Nate Lewis announced yesterday. . . . John Kennelly yesterday was suspended by the Illinois Athletic commission for 60 days following the dissatisfactory ending of a bout he refereed involving Frank Sagilio and Scotty McLean at Peoria two weeks ago. McLean won the encounter on a foul in the eighth round. . . . A fight card is scheduled at Arcadia Gardens April 16 and wrestling shows will be held at Marigold Gardens April 7, 14 and 21. . . . Maj. William Troxell and Miss Josephine Penny of the Illinois Athletic commission are ill. . . . The referee license of Frank Eikora was renewed yesterday. . . . A mat program will be held at Rockford April 7. . . . Harvey Massey, New Orleans, La., welterweight, who suffered a cut lip necessitating six stitches following a brawl with his manager, Jack Eile, must pay a $103 debt to his representative before being allowed to terminate their contract, the Illinois Boxing commission ruled yesterday.

Sam Pian, co-manager of Barney Ross, returned from New York yesterday bringing the news that Ross may defend his welterweight title against Pedro Montanez in the east in July. The pilot, who has declined to have Ross meet Montanez on May 28 because of the Louis-Schmeling match which will be held at New York June 17, 18, or 19, also received a $35,000 offer to have the champion meet Gordon Wallace in a title contest at Vancouver, B. C., in August. Ross tentatively is booked to defend his crown against Jack Carroll at Sydney or Melbourne, Australia, in November. The former Chicago Golden Gloves featherweight king will not begin heavy drills until next week in preparation for an overweight scrap with Chuck Woods at Louisville, Ky., May 1.

Gus Sonnenberg, former heavyweight wrestling champion, and Pat Murphy, whose histrionic ability is improving, will meet in the windup bout of the wrestling show tonight at Marigold Gardens, Broadway and Grace street. Jack [Farmer] Tobin, the 235 pound Brighton, Mass., wrestler, and Don Koch will meet. So will Bobby Bruns and Andy Rascher, Ole Olsen and Ray Richards, and Phil Gruber and Thor Stockholm. . . . An amateur fight program will be presented tonight at the 124th Field Artillery armory, 52d street and Cottage Grove avenue. . . . Chuck Reed, born Carl Reib, of Fort Morgan, Colo., welterweight boxer who has appeared in Chicago on numerous occasions, is dead. . . . Izzy Marks, the old bantamweight fighter, was buried yesterday at Waldheim cemetery. . . . Jack Tippet, former middleweight boxer, now blind, has been granted a license to promote boxing at Peoria.

Mike Belloise, New York's leading featherweight, started boxing drills at Traftons' gymnasium yesterday for his 15 round elimination with Everett Rightmire, Illinois' No. 1 challenger, at Marigold Friday. . . . Danny Villa, amateur lightweight, will make his professional debut on the card as Danny Valerio. Villa, whose right name is Villareale, expects to box Vince McCoy of Detroit.

Ali Baba and Nango Singh, wrestlers who have been successful in previous Chicago bouts, will conclude training today for their main event at Arcadia Gardens tomorrow night. . . . The second annual dual meet between amateur boxers representing Mount Carmel High school and St. Bede academy at Peru, Ill., will be held Friday at Mount Carmel gymnasium, 6410 Dante avenue. Twelve matches will comprise the card, which is being sponsored by the Monogram club. . . . Joe Bittner, Mario Christopher and Jesse Garcia will appear in three of eight amateur contests at C. Y. O. center Thursday. F. M.

Rare Breeds Are Entered in Dog Show on Friday

BY BOB BECKER.

Visitors to the Chicago Kennel club dog show, which opens next Friday morning in the Coliseum, will have an opportunity to see several rare breeds, judging by the list of entries for the show. For example, Mrs. Geraldine Rockefeller Dodge of Madison, granddaughter of John D. Rockefeller, is sending two bloodhounds to the show, including champion "Brigadier of Renalton," the bloodhound that has the distinction of being the first of the breed to win the coveted best in show award in the United States.

Chicago owners of show dogs have entered favorites that should win many ribbons in this three day show. Albert W. Harris, Chicago banker, is entering four Chesapeake Bay retrievers, a breed that he has been interested in for 30 years. Harold M. Florsheim of Highland Park will have seven of his airedales in competition, including champion "Authority's Colleta of Harham." Irving Florsheim will show four keeshonden, a breed that is not very well known in America. Livingston E. Osborne of Ravinia has entered two champion chows, one of them the champion "Choonan Brilliantine." Mr. and Mrs. Orrin H. Baker, who have been breeding and showing Kerry blue terriers for some time, will have four of their Kerrys in competition in the show.

An English setter that has just arrived from England in time to compete in the Chicago show is among the sporting dog entries. The dog is "General D" and is owned by Mrs. George F. Henneberry of 3240 Lake Shore drive.

Other local dog fanciers who will have dogs in competition starting Friday morning when the judging starts are Mr. and Mrs. Paul C. Loeber of Lake Forest, who have entered wire-haired fox terriers, including champion "Deerpath Diana"; Mrs. Bruce K. Brown of Wilmette, who is showing champion "Barco Alpern v. Trubertal," a St. Bernard, and Dr. and Mrs. Noel S. Young of Lake Forest, who have entered several of their prize winning Sealyham terriers.

MOST VALUABLE CHICAGO PLAYER TO GET TROPHY

Who is Chicago's most valuable ball player?

This question will be answered this season by popular vote of Chicago's baseball fans according to an announcement yesterday by Albert J. Pixley, Chicago restaurateur.

Pixley stated that a large silver trophy and a check for $200 will go to the member of the Chicago Cubs or White Sox who most distinguishes himself during the 1936 campaign. Ballots will be made available to all fans in August.

In order that the numerical difference between Cubs and Sox partisans play no part in the selection, the ballots will be marked so that a vote will have to be cast for the most valuable member of both teams. In that way, although the Cub supporters might outnumber the Sox adherents, they will still be forced to name a member of the Sox and thus equalize the difference.

Entries Close Tomorrow for State Bowling Tourney

Entries will close tomorrow night for the thirty-ninth annual Illinois state bowling tournament, which will be decided at the Gold Coast alleys starting April 18. Al Sindelar, who is accepting entries at 29 West Randolph street, reports that reservations are larger than last year.

Michigan Swim Team Returns from Title Meet

Ann Arbor, Mich., March 30.—[Special.]—Michigan's swimming team, crowned national champion Saturday night for the seventh time in ten years, arrived home today after nineteen hours of driving from New Haven, Conn.

Rehersals for Stadium Ice Show Open

Champion figure skaters, carpenters, costumers, scenic artists, spot and colored light operators, skating teachers, ballet instructors and property men were swarming through the Chicago Stadium yesterday as dress rehersals began for the ice carnival, which opens Thursday night.

Sonja Henie, Norway's ten time world's champion, and Jack Dunn, British champion, who are the stars of the pageant, will not arrive until tomorrow morning, but all other principals were on hand, including a car load of skating stars that were headliners in the Minneapolis ice carnival, which closed Sunday night. Miss Henie and Dunn are closing their eastern tour at Pittsburgh tonight.

Societies to Greet Miss Henie.

Miss Henie will be met at the train by a Norwegian choral society, acting Norwegian consul in Chicago, Alexander Berg, Walter R. Olsen, chairman of the Norwegian welcoming committee, and other prominent Chicagoans of Scandinavian descent. She will be escorted to Mayor Kelly's office, where she will be presented a key to the city.

Madame Svarja Rusenva, European coach of ballet skating numbers, arrived in Chicago yesterday and worked with the group skating acts and dance and pageant numbers.

The Stadium carnival will be offered for five performances, Thursday, Friday, Saturday, and Sunday nights, with a special Saturday matinée for children. All windows in the Stadium will be covered so that the color combinations in ice painting, lighting and costume effects will not be marred by sunlight streaming through the roof and wall windows.

British Consul to Welcome Dunn.

Not to be outdone by Norwegian compatriots who will welcome and entertain Miss Henie during her stay in Chicago, Lewis Bernays, British consul in Chicago, will have a box party at the opening performance to welcome Jack Dunn, the 19 year old British champion.

SAGILIO BEATS McLEAN; SCORES 3 KNOCKDOWNS

Frankie Sagilio, Cicero junior welterweight, pounded out a ten round decision over Scotty McLean of Peoria in their windup bout at Marigold Gardens last night.

It was their second meeting in fourteen days, McLean having won on a foul previously. Sagilio, who weighed 140 pounds, one more than his opponent, handed McLean a beating in almost every round.

McLean was floored once in the first round and twice in the second. Sagilio was pushed to the canvas twice in the ninth session. Both fighters were spent in the last round.

Referee Johnny Behr warned Sagilio for hitting low on two occasions in the fourth round. In the eighth round McLean went to his knees from a foul blow and the referee gave the Peoria fighter a minute's rest.

Harold Brown, Chicago welterweight, defeated Al Pahl, Sioux Falls, S. D., in the five round semi-final. Ray Sharkey, Cleveland lightweight, beat Sammy Verse, Omaha, in four rounds.

Tony Michaels knockod out Vince McCoy in three rounds and Art Brewer stopped Duke Davis in two.

La Grange Women Lead in Aurora Bowling Meet

Aurora, Ill., March 30.—[Special.]—Teams from the Chicago area took the lead in two events in the sixth annual interstate bowling tournament for women here today. The Acmes of La Grange went into first place in the main event with 2,835 and, Gertrude Lierman and Charlotte Donovan, both of Chicago, went to the top in the doubles with 1,216. Lucille Harris of Davenport, Ia., totaled 603 for the lead in the singles.

Basket Officials Picked to Handle Olympic Finals

New York, March 30.—[Special.]—The four officials who will handle the games of the final Olympic basketball tournament at Madison Square Garden on Friday, Saturday and either Sunday or Monday were named today.

They are Pat Kennedy of Hoboken, who has worked at nearly every one of the Garden basketball shows this year, Nick Kearns of Chicago and Frank Lane of Cincinnati, Western conference officials, and Ernie Quigley of St. Mary's, Kas., better known as a National league baseball umpire.

The first of the eight competing teams is due in New York tomorrow when the University of Washington, Pacific coast champion, arrives. The Universals of Hollywood, Cal., runnersup for the National A. A. U. title, are expected in Wednesday. Temple will not reach town until the morning of the quadruple-header on Friday.

But the other five teams are due in Thursday in a body. They are the McPherson Oilers, the A. A. U. champions; the Denver Safeways, who captured the National Y. M. C. A. crown; De Paul university of Chicago; Arkansas, the Southwestern conference ruler, and Utah State, Rocky mountain title holder.

In connection with the Olympic tryouts the National Association of Basketball Coaches will hold its annual convention at the Pennsylvania hotel starting Thursday and the American Olympic committee will meet at the New York Athletic club on Sunday.

3 NEW DISTRICTS IN NATIONAL OPEN QUALIFYING TEST

New York, March 30.—(AP)—Accommodations for an entry list expected to surpass the 1930 record of 1,177 were announced today by the United States Golf association for the sectional qualifying round preceding the 1936 national open tournament. The 1935 entry was 1,125.

For the second time in as many years the number of qualifying districts has been increased by three. The added points this year are Troy, N. Y., Richmond, Va., and Birmingham, Ala., making a total of 28 fronts on which 36 hole medal tests will be played simultaneously for approximately 130 places. The 72 hole tournament proper will be played June 4-6 at the Baltusrol Golf club, Short Hills, N. J.

In 1935, Madison, Wis., Greensboro, N. C., and Jacksonville, Fla., were added.

The New England rounds will be played at Hartford, Conn., instead of at Boston as has been customary; the Oklahoma rounds have been shifted from Tulsa back to Oklahoma City, where they were first held in 1934; the Minnesota rounds from St. Paul to Minneapolis, and the Pacific northwest rounds from Seattle to Portland, Ore.

GROMMES & ULLRICH
INCORPORATED
Exclusive National Distributors for
J. W. DANT
"Definitely the finest Kentucky produces"

Made in the Kentucky hills by a country distiller—for 100 years at the same location, under the same formula and ownership.
Popular Priced and a Great Value

Injuries Hit Americans for Toronto Game

New York, March 30.—[Special.]—Elimination stares them in the face but the New York Americans are prepared to fight to the last ditch against the Toronto Maple Leafs at Madison Square Garden tomorrow night. The teams will engage in the second game of their two out of three game series to provide an opponent for the National Hocky league champions, the Detroit Red Wings, for the Stanley cup, emblematic of world's supremacy.

The Americans are accorded little chance to gain the favored spot. They lost their first game to the Leafs in Toronto on Saturday night and are the short enders in the betting odds to survive the current series. The odds are 4 to 1. Strangely enough, they are considered a good bet in tomorrow night's meeting, the figures on which are 6 to 5 and take your pick.

Excel at Home.

What makes Manager Red Dutton's skaters such a good choice is the fact that they have defeated the Leafs in all four games between the sextets on Garden ice this season. So, a slight hope of extending the series to a third game still is entertained by followers of the New York aggregation. Should they return to Toronto, however, where the third game, if necessary, is scheduled to be played, the shoe will be on the other foot. A tie in the five games they have played there was the best the Americans have been able to do.

Were it not for the fact that they are beset by injuries the Americans would have a better chance of avoiding elimination. But they have five semi-invalids in their ranks, one of whom, Dutton, will not even get into uniform. Nels Stewart, nursing an injured right knee, may be pressed into service, while Art Chapman, Allan Murray, and Joe Jerwa will have to play even though they are hampered by injuries and exhaustion.

Leafs in Good Condition.

The Leafs, in fine physical trim, and, because of a long home stay, much more rested than the New Yorkers, will arrive tomorrow morning, under the guidance of Manager Conny Smythe.

Ray Meyer, Chicago Boy, Named Notre Dame Captain

South Bend, Ind., March 30.—[Special.]—Ray Meyer, Chicago sophomore forward, was elected captain of the 1936-'37 Notre Dame basketball team here tonight at the annual basketball dinner given by the Villagers club of the university.

SHUCKS WIN STAR BOAT TITLE.

NASSAU, Bahamas, March 30.—[Special.]—E. S. White's Shucks today captured the star class spring championship.

RECORD FIELD OF 175 ENTERED IN A. A. U. SWIM

First Events Tomorrow at Lake Shore A. C.

With 175 of the nation's finest swimmers and divers already entered, swim fans are assured of seeing a brilliant field when the four day national A. A. U. swimming and diving meet opens tomorrow evening at the Lake Shore Athletic club.

Included in this record entry list were 110 men and 65 women ranging in age from little 13 year old Margie Gestring of Los Angeles to veterans of 30 and more.

Most of the champions and challengers entered in the 21 events are already in Chicago. The rest will arrive today and tomorrow morning. In the collegiate field alone, thirteen states are represented. Universities with entrants include Michigan, Indiana, Illinois, Chicago, Northwestern, Oregon, Nebraska, Iowa, Yale, Ohio State, Washington, Purdue, and Miami.

Medica Faces Fight.

Each champion this year is faced with a hard fight to retain his title. Jack Medica of the University of Washington, king of American free stylers, will have to whip the fastest field he has ever faced to retain his 220 and 500 yard titles and to annex the 1,500 meter crown. Among his opponents will be Ralph Flanagan of Miami, who took the outdoor 880 yard and mile titles from Medica last year, Detroit's Jimmy Gilhula, and Yale's John Macionis.

Katherine Rawls, greatest all around girl swimmer, must reckon with her fellow Floridan, June Burr. In the 100 yard free style for women, one of the opening night events, Miss Rawls has an additional and perhaps more dangerous rival in Helena Tomska of Detroit who is credited with 1:01 for the event which stands in the record books at 1:03, the time established by Miss Rawls last year.

Higgins vs. Spence.

Leonard Spence, who will defend his 220 yard breaststroke title is also faced with a rival who has broken his record—John Higgins of Providence, R. I.

In the diving events, Dorothy Poynton Hill on the low board and Claudia Eckert on the high board will be given a close fight by Lake Shore's Marion Mansfield and her teammate, Arlite Smith.

Tomorrow night's program includes the 1,500 meter free style and low board diving for men and the 100 yard free style and 300 yard individual medley for women in addition to a number of exhibition events.

Medley Swim Record Falls at N. U. Pool

Swimming in an exhibition, the Lake Shore Athletic club's medley relay team last night shattered its own world record by two and seven-tenths seconds to provide the highlight of the Olympic fund water carnival at Northwestern university's Patten gymnasium pool.

The trio, composed of Adolph Kiefer, back stroke; Max Brydenthal, breast stroke, and Art Highland, free style, sped the distance in 2:55. The old mark was 2:57.7.

The Lake Shore medley team originally was scheduled to race Northwestern's Zehr-Horschke-Faner threesome, but this event, together with three others between Wildcat and Lake Shore stars, was eliminated when it was announced that the Lake Shore representatives were under instructions from both their club and the A. A. U. not to participate in any races.

The competitive end of the program thus was left in the hands of the Wildcat varsity and freshman teams and several ranking prep stars from the Chicago area. In the interscholastic events Bill Zerrien of Maine Township High school won the 100 yard free style in :56, John Haigh of Hirsch captured the breast stroke race in 1:07.4, and the back stroke event went to Jack Bernhardt of Parker. His time was 1:12.6.

H. Chandler Egan, Veteran of Golf, Is Seriously Ill

Everett, Wash., March 30.—(AP)—H. Chandler Egan, of Medford, Ore., veteran amateur golfer and one time national amateur champion, was seriously ill here today with lobar pneumonia.

FOSTER MOTHER, ABOUT TO LOSE CHILD, KILLS HER

Fails in Attempt to Die Also.

St. Louis, Mo., March 30.—[Special.]—Frenzied by the prospect of being separated from her 8 year old girl she had raised since she was an infant, Miss Myrtle Wilkinson, 35, strangled the child in a water-filled bathtub in her apartment today and then attempted to end her own life with gas.

Police, who broke into the apartment found the child, Marilyn Morgan, dead in the bathtub and Miss Wilkinson prostrate from the fumes. Revived with an inhalator, Miss Wilkinson readily admitted her acts which she said were prompted by her great love for the little girl.

Forbidden to See Child Again.

Miss Wilkinson said that after she had cared for Marilyn since the child was 2 months old, the girl's mother, Mrs. Helen Morgan, a waitress, decided a few months ago to take her away. The mother forbade Miss Wilkinson from ever seeing the child again.

"So I put the little girl in the bathtub," officers quoted her, "and filled the tub with water. I don't remember whether I pushed her under or not. Then I turned on the gas and that's all I know."

The report of an autopsy was that the girl died of strangulation.

Leaves Long Note.

Miss Wilkinson left a note of several pages in which she told of her love for Marilyn and of her disappointment when the mother took the child from her.

"She took her away from me as if she were a dog," the note said. "She took the child to an attic room in a boarding house. The roomers got tired of caring for the child.

"I couldn't sleep for thinking of the baby I had reared and held her hand while she slept for nearly eight years. I was denied seeing her and told to forget her. I had to sneak around to see her and she would cry when I would leave her. She didn't even get enough to eat."

"When she stopped the child from talking to me over the telephone," she said, "it was too much for me to bear. I could not sleep at nights thinking of the darling being alone and I could hear her calling me all night."

Last night she took the child from a boarding house where Mrs. Morgan roomed and brought her to an apartment she had rented only the day before. She put the child to sleep. Then, taking her from bed, she strangled her to death in the bathtub.

J. E. MORAVEC, 51, DIES IN JERSEY; CHICAGO NATIVE

Plainfield, N. J., March 30.—[Special.]—James E. Moravec, 51 former assistant vice president in charge of the staf department of the Bell Telephone laboratories, died at his home here last night. He had been on sick leave since last October.

Mr. Moravec was born in Chicago, July 8, 1884. He was graduated from Loyola university and entered the employ of the Western Electric company on Feb. 2, 1902, and in the ensuing years had charge of various shop cost, accounting and financial divisions in the manufacturing departments.

In 1917 Mr. Moravec came to the engineering department in New York as chief accountant, later becoming assistant commercial manager. With the formation of the Bell Telephone laboratories in 1925 he became commercial manager and general auditor, and was made a vice president in 1929.

LORD MARSHALL, LONDON'S MAYOR IN 1918-1919, DIES

[Copyright: 1936: By the New York Times.]

LONDON, March 30.—Lord Marshall of Chipstead, director of Horace Marshall & Son, Ltd., publishers and newspaper distributors, died yesterday at the age of 70. As Sir Horace Marshall he succeeded to the office of lord mayor on Nov. 9, 1918, and at the memorable lord mayor's banquet that night Prime Minister Lloyd George read a telegram announcing that the kaiser and crown prince had abdicated and the German empire was helpless and headless. His mayoralty in 1918 and 1919 was chiefly devoted to the reception of the victorious allies and he presented the freedom of the city of London to President Wilson, Earl Beatty, Earl Haig, Marshal Foch, Gen. Pershing, Gen. Diaz, Gen. Allenby, and the shah of Persia. Probably no civilian not a courtier ever possessed so many foreign decorations of exalted grades.

Elias Olson, Retired Head of Shade Company, Dead

Elias Olson, 66 years old, active in Swedish community work and retired president of the Hoover Window Shade company, died of a heart attack yesterday at his home, 815 Newport avenue. Mr. Olson at one time owned several retail grocery stores. Surviving are his widow, Anna, and four children. Funeral services will be held Thursday afternoon in the chapel at 5149 North Ashland avenue. Burial will be in Acacia Park cemetery.

Mrs. Betsy E. Bramhall of Oak Pk. Dies of Pneumonia

Mrs. Betsy E. Bramhall, 58 years old, a resident of Oak Park for the last twenty-six years, died yesterday of pneumonia in her home at 723 Forest avenue in the suburb. Surviving are her husband George, four sons, and three daughters. The sons include Arthur Bramhall, a former professional baseball and football player, and Frank, a River Forest police sergeant. The funeral will be held at 2 p. m. tomorrow in the home.

TODAY'S RADIO BROADCASTS

[EASTERN STANDARD TIME.]
ON SHORT WAVES.

LONDON—7:05 p. m.—"Your Programs from Daventry." GSD, 25.5 b., 11.75 meg., GSC, 31.3 m., 9.58 meg., or GSA, 49.5., 6:05 meg.
CARACAS—8 p. m.—Mystery serial. YV2RC, 51.7 m., 5.8 meg.
PARIS—8:15 p. m.—Modern French music. FYA, 25.6 m., 11.72 meg.
BERLIN—8:30 p. m.—"Love Letters and Love Songs." DJC, 49.8 m., 6.02 meg.

CHICAGO WAVE LENGTHS.

W-G-N—720	WLS—870	WIND—560
WBBM—770	WAAF—920	WJJD—1130
WMAQ—670	WCFL—970	WGES—1360
WENR—870	WMBI—1080	WHFC—1420

A. M.
7:00—W-G-N—Good Morning; time signals, temperature readings, and music.
WBBM—Musical Clock.
WMBI—Sunrise Service.
WMAQ—Suburban hour.
WLS—Julian Bentley.
WAAF—Eye Openers.
WJJD—Farm service.
WIND—Polish program.
WCFL—Top of the Morning.
7:45—W-G-N—The High Road to Health.
WJJD—Morning Varieties.
WLS—Hilltoppers.
8:00—W-G-N—The Whistler and His Dog.
WMAQ—Fashion Horoscope.
WJJD—Happy Go Lucky Time.
WIND—University of Chicago.
WCFL—Mark Tyme.
8:15—W-G-N—Good Morning [continued].
WJJD—Toastmaster.
9:00—W-G-N—Hymns of All Churches.
WBBM—Bugle Call Revue.
WMAQ—Breakfast club.
WAAF—Morning Song.
WJJD—Bosworth broadcast.
WLS—Prairie Ramblers.
9:15—W-G-N—We Are Four.
WCFL—Budget Stretcher.
WLS—Pa and Ma Smithers.
9:30—W-G-N—"Beauty Color Tones."
WAAF—Miniature Concert.
WMAQ—Eddie and Ralph.
WJJD—The Modern Woman.
WIND—Cub Reporter.
WBBM—Coffee Pot Musical.
WLS—Morning Minstrels.
WCFL—Morning Musical.
9:45—W-G-N—Backstage Wife [MBS].
WBBM—Dr. J. H. Hess.
WJJD—Medical talk.
WMAQ—Melody Bakers.
WLS—Martha Crane and Helen Joyce.
10:00—W-G-N—Your Friendly Neighbor, Bob Hannon.
WBBM—The Orleanders.
WMAQ—Jack Turner, songs.
WAAF—Dance Masters.
WJJD—Effective Speech.
WIND—Municipal court.
WLS—Martha Crane and Helen Joyce.
10:15—W-G-N—Lucky Girl.
WBBM—Trafic court.
WMAQ—Dan Harding's Wife.
WCFL—Edward McHugh.
10:30—W-G-N—Virginians [MBS].
WBBM—Romany Trail.
WLS—Today's Children.
WMAQ—Morning Melodies.
WMBI—Classroom broadcast.
WAAF—Varieties.
WJJD—Women's Exchange.
WIND—Kitchenette.
WCFL—Melody Makers.
10:45—W-G-N—Bachelor's Children.
WAAF—Hawaiian Echoes.
WLS—David Harum.
WMAQ—Gale Page.
WBBM—Hour of Romance.
11:00—W-G-N—Painted Dreams [MBS].
WBBM—Mary Lee Taylor.
WMAQ—Capt. G. C. McBride.
WAAF—Melody Parade.
WJJD—Monticello Party Line.
WIND—Fred Beck, organist.
11:15—W-G-N—Jacob Tarshish, "The Lamplighter" [MBS].
WLS—Prairie Ramblers.
WIND—Modern Hits.
WJJD—Myrna Dee Sergent.
WMAQ—Mrs. A. J. Paterson.
WBBM—Sentimental Selma.
WLS—Winnie, Lou, and Sally.
11:30—W-G-N—Len Salvo, organist [MBS].
WBBM—Just Plain Bill.
WMAQ—Shut In Hour.
WAAF—Larry Davidson.
WJJD—Movie Reporter.
11:45—W-G-N—Broadway Cinderella [MBS].
WIND—Eb and Zeb.
WJJD—Happy Harmonies.
WLS—Tony Wons.
Noon—W-G-N—Don d'Arcy, songs [MBS].
WBBM—Voice of Experience.
WMAQ—Gene Arnold.
WAAF—Symphonic hour.
WLS—Old Kitchen Kettle.

P. M.
12:15—W-G-N—Irene Lee Taylor [MBS].
WCFL—Honeyboy and Sassafras.
WJJD—Noon day service.
WMAQ—Rangers' quartet.
WBBM—Jerry Cooper.
WLS—Benjamin Adamowski.
12:30—W-G-N—Markets; Midday Service, Dr. James M. Yard, secretary Council of Jews and Christians.
WBBM—"Story of Mary Marlin."
WMAQ—Farm and Home hour.
WIND—Let's Dance.
WCFL—Merry Madcaps.
12:45—WBBM—Five Star Jones.
WLS—Dinner Bell program.
WCFL—For Women Only.
1:00—W-G-N—Palmer House ensemble.
WCFL—Elmer's Musical.
WIND—Sketches in Melody.
WJJD—Jimmy Corbin.
WAAF—Hoosier Philosopher.
WBBM—Man on the Street.
1:15—W-G-N—The Life of Helen Trent.
WBBM—Gossip club.
WAAF—Estelle Barnes, pianist.
WIND—Hawaiian Serenade.
1:30—W-G-N—Doring Sisters.
WIND—The Song Bag.
WBBM—The Marksmen.
WCFL—Castles of Romance.
WJJD—Mooseheart Children.
WMAQ—Otto S. Kerner.
WLS—Jim Poole.
1:45—W-G-N—Rhythm Rambles.
WBBM—Public library program.
WMAQ—Rochester Civic orchestra.
WAAF—Health talk.
WIND—Gary Civic theater.
WCFL—Music Guild.
2:00—W-G-N—Palmer House ensemble.

Today's Features

ON W-G-N.

Quin Ryan's "66" amateur show at 9:30 tonight will present winners of amateur contests conducted by the Catholic Youth organization and other Chicagoland groups.

JACOB TARSHISH.

The 50 voice Cornell college a capella choir of Mount Vernon, Ia., will sing on the W-G-N midday service conducted by Dr. John L. Dickson at 12:30 p. m. today.

"Time Turns Back," a new musical show featuring songs of the past, will make its bow over W-G-N-Mutual at 7:45 tonight.

Dorothy Potter, soprano, will be guest soloist when Attilio Baggiore, tenor, presents his regular recital at 9 tonight accompanied by the W-G-N concert orchestra. The program:

"March of the Boyards"............Halvorsen
Orchestra.
Aria from "Die Meistersinger"......Wagner
Mr. Baggiore and orchestra.
"Rickasha Boy" from "Streets of Peking"..........................Hadley
Orchestra.
"A Spirit Flower"...................Tipton
Miss Potter and orchestra.
"Cripple Creek" from "Southern Mountains Suite"............Stringfield
Orchestra.
"Sunshine of Your Smile"..............Ray
Mr. Baggiore and orchestra.
Themes from "The Vagabond King"..Friml
Miss Potter, Mr. Baggiore and orchestra.

Other features:
9:30 a. m.—Beauty Solor Tones.
10:45—Bachelor's Children.
11:15—Jacob Tarshish, The Lamplighter [MBS].
3:00 p. m.—Molly of the Movies [MBS].
4:15—Life of Mary Sothern [MBS].
8:45—Witch's Tales.

ON OTHER STATIONS.

11 a. m.—WMAQ—Capt. G. C. McBride—"National Defense and Army Day."
7 p. m.—WLS—Easy Aces.
7:30—WBBM—Kate Smith.
8—WLS—Crime Clews—Mary McElroy, guest.
8:30—WBBM—Ken Murray, Phil Regan, and Russ Morgan's music.
8:30—WMAQ—Wayne King.
8:30—WENR—Welcome Valley.
9—WBBM—Walter O'Keefe and Glen Gray's music.
9—WENR—Ben Bernie and Ethel Merman.
9—WCFL—The Crusaders.
9:30—WBBM—Fred Waring.
10—WMAQ—Eddie Dowling's Revue, with Ray Dooley, Helen Ward, and Benny Goodman's music.
10—WBBM—Mary Pickford, with Helen Gahagan and George Brent.
10:45—WBBM—Congressman Hamilton Fish: "Why I Am for Senator Borah."

WLS—Homemaker's Hour.
WJJD—Red Hot and Low Down.
WAAF—A Mood in Blue.
WBBM—Milton Charles, organist.
2:15—W-G-N—June Baker, home management.
WMAQ—Words and Music.
WCFL—Baxter Sisters.
WBBM—Harmony Bakers.
2:30—W-G-N—Good Health and Training, Dr. W. E. Howard.
WBBM—School of the Air.
WMAQ—Rhythm Octet.
WAAF—Estelle Barnes, pianist.
WCFL—Golden Melodies.
2:45—W-G-N—Afternoon Serenade.
WIND—Peacock Court.
3:00—W-G-N—Molly of the Movies [MBS].
WMAQ—Forever Young.
WENR—Pratt and O'Neill.
WCFL—Nellie Revell.
WAAF—Music in the Air.
WJJD—Piano Reflections.
WBBM—Brooks Hays.
WIND—Milt Herth, organist.
3:15—W-G-N—Sally Jo Nelson, songs.
WJJD—Ridge Runners.
WAAF—Rhythm Kings.
WENR—Ma Perkins.
WCFL—Jerome Siddell.
WMAQ—Home Forum.
WBBM—Al Trace's orchestra.
3:30—W-G-N—Parent-Teacher congress. V. K. Brown.
WBBM—Herbert Foote, organist.
WCFL—Country Cousins.
WMAQ—Vic and Sade.
WENR—Continental Varieties.
3:45—WIND—Church on the Hillside.
WJJD—Carl and Harty.
WMAQ—The O'Neills.

WENR—Guilford College choir.
WBBM—Skeets and Frankie.
4:00—W-G-N—Len Salvo, organist.
WBBM—Four Harvest Hands.
WCFL—Woman's Radio Review.
WMAQ—Tuneful Topics.
WENR—Betty and Bob.
WAAF—Jimmy Kozak, pianist.
WJJD—James Hamilton.
4:15—W-G-N—Life of Mary Sothern [MBS].
WIND—Organ melodies.
WAAF—"Mary Ann," sketch.
WMAQ—Thank You, Stusia.
WENR—Back Stage Wife.
WBBM—Ambrose Haley.
4:30—W-G-N—Rhythm Rambles.
WBBM—Jimmy and Dick.
WENR—Dr. Robt. Scott.
WMAQ—Girl Alone.
WAAF—Contrasts.
WJJD—Jimmy Corbin.
WIND—Hymn Time.
4:45—W-G-N—Margery Graham, Book a Week.
WENR—Meetin' House.
WCFL—Mundelein players.
WIND—Homefolks.
WJJD—Prairie Vagabonds.
WMAQ—Women's clubs.
WBBM—Capt. Geo. Couper.
5:00—W-G-N—Armchair Melodies.
WBBM—Franklin MacCormack.
WENR—Meetin' House.
WMAQ—American Medical Assn.
WAAF—Brain Teasers.
WJJD—Jack Sprigg's orchestra.
WIND—Song Shop.
5:15—WIND—Poetic Strings.
WJJD—Dave Bacal, pianist.
WCFL—Sunset Serenade.
WAAF—Jimmie Kozak.
WBBM—Jimmy Allen.
WENR—Terhune Dog drama.
5:30—W-G-N—Singing Lady.
WBBM—Jack Armstrong.
WMAQ—Harvard Glee club.
WENR—Musical Grab Bag.
WAAF—Doris Rose, contralto.
WJJD—Polish program.
WIND—Uncle Bob.
WCFL—Dick Tracy.
5:45—W-G-N—Little Orphan Annie.
WAAF—Salon Music.
WENR—Singing Strings.
WBBM—The Goldbergs.
WCFL—Grace Wilson.
6:00—W-G-N—Palmer House ensemble.
WJJD—Sports review.
WENR—Flying Time.
WMAQ—Topsy Turvey Time.
WIND—German program.
6:15—W-G-N—Dinner concert.
WAAF—Harlem Phantasy.
WENR—Spareribs.
WMAQ—Palace Varieties.
WCFL—Trading Post.
6:30—W-G-N—Bob Elson's sports review.
WBBM—Parade of Hits.
WAAF—Hollywood Melody Makers.
WJJD—True Tale Drama.
WIND—Colonial Trio.
6:45—W-G-N—Palmer House ensemble.
WMAQ—Diary of Jimmy Mattern.
WENR—Earl Hines' orchestra.
WAAF—Eventide Echoes.
WBBM—Renfrew of the Mounted.
WJJD—Jack Sprigg's orchestra.
WCFL—Queen of Song.
7:30—W-G-N—Those O'Malleys.
WBBM—Myrt and Marge.
WLS—Easy Aces.
WMAQ—Amos and Andy.
WIND—Colonial trio.
7:15—W-G-N—Ted Weems' orchestra.
WMAQ—Edwin C. Hill.
WBBM—Musical moments.
7:30—W-G-N—Life on the Red Horse Ranch.
WBBM—Kate Smith.
WMAQ—Two pianos.
WLS—Lum and Abner.
WJJD—Ridge Runners.
7:45—W-G-N—"Time Turns Back [MBS].
WLS—Dorothy Lamour, songs.
WMAQ—Jack Randolph, baritone.
WBBM—Boake Carter.
8:00—W-G-N—Tomorrow's Tribune.
WBBM—Lavender and Old Lace.
WMAQ—Leo Reisman's orchestra.
WLS—Crime Clews.
WIND—Black Magic.
8:07—W-G-N—Quin Ryan's sports review.
8:15—W-G-N—Jack Hylton's orchestra.
WIND—Milt Herth, organist.
8:30—W-G-N—Will Osborne's orchestra.
WIND—Horace Mann Girls' band.
WMAQ—Wayne King.
WBBM—Ken Murray.
WENR—Welcome Valley.
8:45—W-G-N—"The Witches' Tale."
9:00—W-G-N—Attilio Baggiore and the W-G-N Concert orchestra.
WIND—Moissaye Boguslawski, pianist.
WBBM—The Caravan.
WMAQ—Vox Pop.
WENR—Ben Bernie.
WCFL—The Crusaders.
9:30—W-G-N—Quin Ryan's "66" Amateur Show.
WENR—Western Reserve university.
WMAQ—Fire Chief program.
WBBM—Fred Waring.
WCFL—U. S. Senator W. H. Dieterich.
10:00—W-G-N—"Night Skies and Beyond."
WBBM—Mary Pickford.
WENR—Nickelodeon.
WMAQ—Eddie Dowling's revue.
WIND—Russ Hodges.
10:15—W-G-N—Kavelin's orchestra.
WCFL—Bob Bradley.
10:30—W-G-N—Jack Hylton's orch. [MBS].
WBBM—Song Stylists.
WCFL—Jack Kelly's orchestra.
WIND—Ray Nance's orchestra.
WMAQ—Jimmy Fidler's orchestra.
10:45—WMAQ—Rep. A. W. Tobey of New Hampshire.
WBBM—Rep. Hamilton Fish Jr.
11:00—W-G-N—Freddy Martin's orch. [MBS].
WENR—Henry Busse's orchestra.
WMAQ—Ruby Newman's orchestra.
WIND—The Serenader.
11:15—W-G-N—Kay Kyser's orch. [MBS].
WCFL—Schallent Reviews.
WBBM—Philip Crane, songs.
11:30—W-G-N—Will Osborne's orch. [MBS].
WBBM—Bernie Cummins' orchestra.
WENR—Henry King's orchestra.
WMAQ—Ted Lewis' orchestra.
Midnight—Basil Foreen's orchestra [MBS].
WIND—The Nite Watch.
WMAQ—Earl Hines' orchestra.
WBBM—Anson Weeks' orchestra.
WENR—Phil Levant's orchestra.
A.M.
12:30—W-G-N—Kavelin's orchestra [MBS].
WBBM—Harry Sosnik's orchestra.
WMAQ—Stan Norris' orchestra.
WENR—Carl Schreiber's orchestra.
1:00—W-G-N—Ted Weems' orch. [MBS].
WBBM—Nocturne.

CONCHITA SUPERVIA, FORMER SINGER IN CHICAGO OPERA, DIES

LONDON, March 30.—(AP)—Conchita Supervia, operatic and concert singer, died today in a London nursing home where she had gone expecting the birth of a child. She was 37 years old. Death was due to a blood clot on the brain which formed less than two hours before a girl was born dead. The prima donna canceled her engagements last October and came to London a few weeks after spending the winter at the Sussex estate of her husband, Ben Rubenstein, timber broker and fruit farmer.

CONCHITA SUPERVIA.
[TRIBUNE Photo.]

Conchita Supervia, Spanish girl who attained fame in her teens, was brought to Chicago by Cleonfonte Campanini to sing in Carmen and Mignon during the 1915-'16 season. She returned for another engagement in January, 1932. The mezzo-soprano appeared on concert tours in the United States and with many European opera companies.

Mrs. Nellie Morressy Dies; Chicago Resident 79 Years

Mrs. Nellie Morressy, 79 years old, a lifelong resident of Chicago, died yesterday in her home at 6430 Drexel avenue. She was the daughter of the late Timothy O'Connell, who operated a hotel in the 70s on the site now occupied by the Union station. Mrs. Morressy's husband, Mathew, died in 1925. She is survived by four sons and four daughters. Funeral services will be held tomorrow morning from Holy Cross church, 65th street and Maryland avenue. Burial will be in Calvary cemetery.

MRS. HUTCHINSON DIES AT 78 AFTER EUROPEAN VISIT

Mrs. Frances K. Hutchinson, 78 years old, widow of Charles L. Hutchinson, financier, died yesterday in her home at 2450 Lakeview avenue of coronary thrombosis. She returned from Europe only a week ago after a visit with a sister, Mrs. Gustave Bauman, in Paris.

Following the death of her husband in 1924, Mrs. Hutchinson deeded to the University of Chicago the 73 acre estate at Lake Geneva, which they founded in 1901 as a botanical preserve, and called "Wychwood." In a setting of natural beauty the Hutchinsons encouraged the growth of plants and the habitation of birds indigenous to the central west. Scientists use the place for study and experiments.

Mr. Hutchinson was a patron of the arts and was a trustee of the Chicago Art institute, to which he left his collection of paintings. Mrs. Hutchinson was the author of several books on gardening. She is survived by two sisters, Mrs. Bauman and Mrs. Clara M. K. Clarke of Chicago, and several nephews and nieces, among them Col. Noble Brandon Judah. Funeral services will be private.

DEMOCRATS!
Listen Today!
12:15 to 12:30 P. M.
BENJAMIN A. ADAMOWSKI
Speaks over WLS
1:30 to 1:45 P. M.
JUDGE JOHN PRYSTALSKI
Speaks over WMAQ

New Wills Filed

The following wills were admitted to probate yesterday by Oscar S. Caplan, assistant to the probate judge:

MARY Klob, died Feb. 6, 1936, estate $25,000. Two brothers and three sisters, heirs; Luce Klob, sister, executor.

MILLARD PERRY, died Jan. 18, 1936, estate $13,000. Three sisters, two brothers, and two nieces, heirs . John Harms, executor.

ALBERT WOLFGRAM, died Dec. 25, 1936, estate $8,000. Heirs are two sons, two grandsons and two granddaughters. William Wolfgram, son, executor.

LILLIAM GROSS, died Jan. 19, 1936, estate $11,000. Heirs are Helen Mang, Lois Hassell, Albert Hassell, and the Rosehill Cemetery company. Northern Trust company, executors.

WCFL TONIGHT
9:30 to 10:00 EASTERN STANDARD TIME
U. S. SENATOR
WM. J. DIETERICH
OF ILLINOIS SPEAKS ON
"ROOSEVELT AND BUNDESEN"

C. M. SCHWAB'S MOTHER DIES AT LORETTO, PA.

Loretto, Pa., March 30.—[Special.]—Mrs. Pauline Farabaugh Schwab, 93, mother of Charles M. Schwab, steel magnate, died here today. She suffered an attack of pneumonia two weeks ago and had since been confined to her bed.

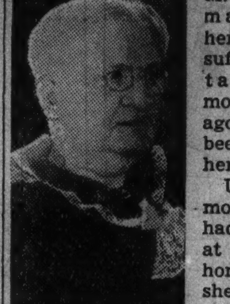

MRS. PAULINE SCHWAB.

Until a few months ago she had been active at the modest home here where she lived only a short distance from her son's mansion. Her hobby was quilting and sewing. She was affectionately known as "the grand old lady of Cambria county," being one of the countryside's oldest inhabitants.

Mrs. Schwab was born near here in 1843. She married John A. Schwab, for many years a leading banker in this area until his death on May 5, 1924. They had been married nearly 63 years.

In addition to her son, Charles, Mrs. Schwab is survived by another son, Edward, and two daughters, Mrs. David Barry and Sister Cecilia, a member of the cloistered Carmelite Order of St. Theresa of Lisieu.

C. G. PHILLIPS, RETIRED TRADE PUBLISHER, DIES

Montclair, N. J., March 30.—Charles G. Phillips, 76, who left grammar school to accept a job at $100 a year salary and became head of trade publication properties he valued at more than $10,000,000, died of heart disease today.

In 1925 he was retired from the presidency of the United Publishers corporation, then controling 24 publicantions.

A native of Newton, Mass., he left school to become a cash boy for Jordan Marsh & Co. of Boston. Later he became a buyer for the H. W. Ladd & Co., department store. During this period he began to correspond for "The Dry Goods Economist." The publishers liked his work and in 1881 brought him to New York to take charge of the office. He reorganized the editorial department. He acquired other trade publications in Chicago and St. Louis and consolidated them into the Root Newspaper association.

Under his direction the firm assumed control of such trade journals as "Iron Age," "Hardware Age," "Boot and Shoe Recorder" and the "Chicago Dry Goods Reporter," and the United Publishers' corporation was organized.

A daughter, Mrs. A. L. Whittemore, lives in Evanston, Ill.

ISAAC BERKSON FUNERAL TO BE HELD ON FRIDAY

Funeral services for Isaac E. Berkson, a pioneer in the motion picture business in Chicago, will be held next Friday at 10 a. m. in the chapel at 936 East 47th street. Mr. Berkson died on Saturday in Los Angeles from a heart attack. He was 62 years old. His home here was the Shoreland hotel.

Mr. Berkson opened the Roseland Electric theater in the Roseland district in 1905. It was one of the first nickel shows. When he died he owned the Roseland State, the Parkway, and the Roseland theaters.

His death occurred while he and his wife, Fannie, were visiting Mr. Berkson's brother, Gus, in California. Besides his wife and brother, Mr. Berkson is survived by a daughter, Mrs. Sadye Belle Reinheimer; two granddaughters, Dorothy and Ann Reinheimer, and two sisters, Mrs. Annie Cohn and Mrs. Esther Haffenberg.

Miss Laura Cristman Dies; Former School Teacher

Funeral services for Miss Laura Cristman, 6454 Minerva avenue, a resident of Chicago for more than 50 years, will be held this afternoon in the chapel at 7509 Stony Island avenue. Miss Cristman was a former public school teacher and at one time operated a school of stenography on the south side. She died suddenly last Saturday in her home.

Edward H. Schwartz Dies; Expert on Finger Prints

Hackensack, N. J., March 30.—[Special.]—Edward H. Schwartz, 64, widely known ballistics and finger print expert, died today of heart disease. He is credited with having obtained the first murder conviction in this county by means of finger print identification.

News of the Radio Stations

BY LARRY WOLTERS.

A week-end of listening [some of it while driving]: Caught Rome, Berlin, and London during the dinner hour Saturday. Short wave tuning is proving rather satisfactory these spring evenings. London programs continue the most attractive because they are always more or less understandable despite the Oxford accents of BBC announcers. It's exciting to hear the headlines from London at 11 p. m. [that's 4 a. m. there] sometimes prior to reading them in the paper.

Most nauseating of all foreign pickups are those Mexican harangues about cancer and what not. When the fantastic claims of some American adverstisers get under your skin try one of the stations below the Rio Grande and you'll quickly turn to singing the praises of our system.

Despite Lent, Kay Kyser's opening at the Trianon was the biggest and gayest there in years. Kay plays exceedingly danceable music and besides, like Horace Heidt, he has a lot of comedy and variety entertainment on tap. The Glee club does neat work and Virginia Sims has improved vastly in the last year.

Young Art Wright fits well into the organization. Still believe he will achieve the reputation some day of those other top tenors, Morton Downey and Donald Novis. Art got a wire from Leo Reisman recently asking him to join his show in New York. But Art wisely plans to stay on with Kyser for another year at least. Mern Bogue's clowning clicks both on the air and off. Lovely Sally Jo Nelson, W-G-N staf songstress, was noticed among the dancers.

Wayne King's music is particularly satisfactory while driving. And so it was Sunday afternoon on his new Mutual series. Thereupon followed Freddie Martin, who pounds sweet music in the spot Wayne used to occupy. A few miles further on the velvety melodies of Phil Spitalny's all girl orchestra on CBS.

At a restaurant in Dundee near Elgin service reached a standstill during Jack Benny's program. Waitresses gathered round the radio and even the cook emerged from the kitchen mopped her brow and sank into a chair convulsed with laughter at the story of the woman who had twelve children—eight living with her and the other four Jack Benny followers.

On the way home: Nelson Eddy doing especially well Sullivan's "The Lost Chord." Paul Whiteman's musical varieties grow more satisfying week by week. Paul is doing right now the best radio job of his whole career. Then a magnificent performance on the violin by young Yehudi Menuhin with Erno Rapee and Symphony orchestra. It was his last public performance prior to a two year retirement. And then some pleasant rhythm from Phil Harris and Leah Ray. Phil's sprightly comment really gives his music an extra lift.

Sponsorship of the March of Time was taken over by Philip K. Wrigley with last night's broadcast. The news dramatizations are aired Monday to Friday at 10:30 p. m. over WBBM-CBS. Mr. Wrigley announced last evening that the editors of the News magazine would be given full control of the production, the Wrigley interests merely paying the bill.

O. H. FRIEDEMANN, PHYSICIAN, 37, IS TAKEN BY DEATH

Dr. Otto H. Friedemann, 37 years old, 321 North Catherine avenue, La Grange, died early yesterday in Billings Memorial hospital of a heart ailment. He was a member of the American Legion and surgeon of La Grange post, No. 41.

A graduate of the University of Chicago, Dr. Friedemann was the son of Dr. and Mrs. Paul F. Friedemann of Stillwater, Okla. Two of his brothers, William G. of Flossmoor and Theodore F. of the University of Chicago, also are physicians. A third brother, A. P. Friedemann, a sister, Mrs. Lydia Du Chateau of Flossmoor, and his widow, Mrs. E. Anna Friedemann, also survive him.

Funeral services will be held Wednesday afternoon in Grace Lutheran church, La Grange. Burial will be at Archer Woods cemetery.

LAIN'S FOR DEPENDABILITY
and economy. Complete funerals with Chapel, Organist and Imperial Quartet as low as $110
63RD. AND HARVARD
PHONE WENTWORTH 0025
Lain & SON
UNDERTAKERS

FUNERAL DIRECTORS.
O'HANLEY INC. FUNERAL DIRECTION perfection 7705 Cottage Grove. Rad. 7705.
SKEELES-BIDDLE
FAIRFAX 0120. E. 63D AT EVANS.

FUNERAL SERVICE.
SPECIFY ESTELLE BURIAL GARMENTS to your funeral director or visit our showroom at 2600 N. Western-av. Hum. 7948.

MONUMENTS AND MAUSOLEUMS.
POWERS GRANITE CO., INC.
TRIBUNE TOWER DELAWARE 3152.
SALE—MONUM. BEAU. GRANT. MARKERS. $35. Palos Memorial Park, 1544 W. 63.

CEMETERIES.
MOUNT HOPE—SINGLE GRAVES AS LOW as $24, including interment. Write or phone for descriptive folder. 115th and Fairfield-av. Phone Beverly 0347.
5 CRYPT MARBLE RM. IN MAUSOLEUM Oakridge Abbey at sacrifice. Sou. 2604.
BEAUTIFUL ACACIA PARK—CITY TRANS. 4 grave lots as low as $99. Lack. 9640.
ROSEHILL — HALF LOT, SECTION 104. Sacrifice. Address F B 49, Tribune.
MEMORIAL PK. EVAN.—16 GR. SEC. C: value $2,000; sacrifice $850. Juniper 3727.

DEATH NOTICES are received for publication in the next morning's Final Edition of the Chicago Tribune up to 11:45 each night. Call Superior 0100 —Want Ad-Viser.

Dr. M. D. Eder, Litvinov Kin, Dies in Palestine

LONDON, March 30.—(AP)—Dr. Montagu David Eder, 71, one of England's foremost psychologists and a noted Jewish leader, died today. He was the brother-in-law of Maxim Litvinov, foreign commissar of soviet Russia.

DEATH NOTICES

In Memoriam.

DAVIS—Emanuel H. Davis. In proud and affectionate memory of our darling daddy, who left us March 31, 1933. We miss you so much.
HENRY, JAMES, AND ELAINE RUTH DAVIS.

DENISON—Patricia Lou Denison. Love and remembrance last forever.
Her Grandparents, S. B. DENISONS.

HORTON—William E. Horton, March 31, 1930. In sweet memory of a real dad.
DAUGHTER LUCILE HORTON BIRCH.

Fraternal Notices.

OLD GLORY LODGE, NO. 975, A. F. & A. M. —Members will assemble at chapel, 5454 Chicago-av., Tuesday, March 31, at 2:30 p. m., to conduct the funeral of Brother Robert H. Petersen. Interment Waldheim.
H. W. LARSEN, Master.
J. B. COTTINGHAM, Secretary.

ADAMS—Effie Frances Adams, late of 1444 E. 66th-pl., mother of Robert Adams, daughter of Charles and Minnie Sockman, sister of Arthur Sockman. Funeral Wednesday at 1 p. m. from chapel, 63d and Harvard. Interment at Mount Hope.

BARDINET—Julia Bardinet of 2944 N. California-av., beloved wife of Marcel, loving mother of Rae Jeanne, three brothers and three sisters in France. Funeral Wednesday, 9 a. m., from funeral home, 2958 Fullerton-av., corner Sacramento, to St. John Berchmans church. Interment St. Joseph. Information phone Belmont 3300.

BERKSON—Isaac E. Berkson, of the Shoreland hotel, March 28, at Los Angeles, Cal.: beloved husband of Fannie, fond father of Sadye Belle Reinheimer and the late Dorothy Berkson, grandfather of Dorothy and Ann Reinheimer, brother of Annie Cohn, Esther Haffenberg, and Gus Berkson, and the late Celia Jacobson and Isadore Berkson. Funeral services Friday, April 3, 10 a. m., at chapel, 936 E. 47th-st. Interment Oak Woods cemetery.

BJORNSON—Martha M. Bjornson, March 30, of 4318 N. Laramie-av., beloved wife of Henry W., dear mother of Mrs. Muriel Buehrer and Mrs. Jeannette Dinsmore, daughter of Mrs. Hannah Olson, sister of Mrs. James E. Clark, Harold and George Olson, 2 grandchildren. Funeral Wednesday, April 1, at 2 p. m., at chapel, 3415 N. Clark-st. Interment Mount Olive.

BRAMHALL—Betsy E. Bramhall of 723 Forest-av., Oak Park, beloved wife of George H., mother of John, Mrs. Gladys Miller, Frank, Mrs. Emma Benedict, Arthur, Thomas, Mrs. Irene La Bree and twelve grandchildren. Services at late residence Wednesday, April 1, at 2 p. m. Interment Forest Home.

BRANDSELLNER—Barbara Brandsellner [nee Buchhauser] of 4340 Wrightwood-av., beloved wife of the late Louis, fond mother of Edwin, William, the Rev. Frank, and Louis, sister of Theresa Startup, and the late Mathilda Noyle. At rest in the funeral church, 3834-36 Irving Park-blvd., where services will be held Thursday at 2 p. m. Interment Rosehill cemetery.

BREITENSTEIN—Geraldine Breitenstein [nee Smith], beloved wife of Herbert G. Breitenstein, fond daughter of Mrs. Eugene Sarius. Funeral services Thursday, April 2, at 2 p. m., at funeral home, 4401 Lawrence-av., at Kostner. Interment Wunders cemetery.

BREUNING—Augusta H. Breuning of 6332 Winthrop-av., beloved wife of the late Herman, fond mother of Gustave C., Claire, Elizabeth, and Herman Breuning. Funeral services at chapel 4542 Ravenswood-av., Wednesday, April 1, at 10 a. m. Interment Kankakee. Rockford and Kankakee, Ill., papers please copy. Funeral private.

BRODNICKI—Edward C. [Brodie] Brodnicki, beloved husband of Stephanie, nee Hodor, fond father of Edward and Dorothy, brother of James V. and Frances Cichon, brother-in-law of Julius and Thaddeus Hodor, Walter Cichon, Helen Hodor and Frances Brodnicki. Funeral Thursday, April 2, 9 a. m., from residence, 6009 Waveland-av., to St. Pascal church, 6111 Irving Park-blvd. Interment St. Adalbert cemetery.

BROWN—Jennie Brown, loving daughter of the late Mary Ann Comerford, sister of Molly Smith and Mrs. Ben Anderson. Funeral Wednesday at 9 a. m. from funeral home, 2500 N. Cicero-av., to St. Genevieve church. Interment Calvary. Berkshire 8070.

CAROTHERS—Major Charles G. Carothers, March 30, 1936; brother of Mrs. Ralph Merriam. Services at chapel, 63d and Harvard, Wednesday, April 1, at 3 p. m. Interment private.

CLOTFELTER—Cecil Clay Clotfelter, March 29, beloved husband of Camille. Services at funeral chapel, 5522 S. Halsted-st., Wednesday, 2 p. m., under auspices of Compass lodge, No. 922, A. F. & A. M. Member of Compass chapter, No. 905, O. E. S. Interment Oak Woods.

CONNORS—Chester J. Connors of 1133 E. 79th-pl., brother of James J. Funeral Wednesday, April 1, at 10:30 a. m., at St. Francis De Paula church, at 78th and Ellis-av. Interment Holy Sepulchre. Remains at chapel, 7350 Cottage Grove-av.

CRISTMAN—Miss Laura B. Cristman, March 28, 1936, at late residence, 6454 Minerva-av., Chicago, Ill. Funeral services at chapel, 7509 Stony Island-av., at 2 p. m. Tuesday.

DAVIDSON—Miller Davidson, fond father of Gladys. Funeral 2 p. m. Tuesday, from chapel, 4152 Sheridan-rd. Interment Acacia Park cemetery. Information, Monroe 1232 or 0789.

DE BO—James J. De Bo, March 29; beloved father of Vera De Bo Hasselhorn. Member of Welcome lodge, No. 916, A. F. & A. M. Funeral services Tuesday, 2:30 p. m., at funeral home, 5200 N. Western-av., corner Foster. Interment Concordia.

DOMIANUS—Clara Domianus, beloved wife of the late Henry C., fond mother of Fred E., Henry J., and Walter F. Domianus, and Martha Raack. Funeral Thursday, 1:30 p. m., from late residence, 252 Illinois-st., Elmhurst, Ill., to St. Peter's Evangelical church, Elmhurst, at 2 p. m. Interment Elm Lawn Abbey.

DORSEY—Henry P. Dorsey, March 30, 1936, at Danville, Ill.; beloved husband of Ada E., father of Mrs. Gordon L. Ely, Mrs. Howard Morse, and Miss Ruby Dorsey, brother of L. G. Dorsey, Mrs. H. J. Kaercher, and Adele Hockmeyer. Member of Midway chapter, No. 256, R. A. M.; Landmark chapter, No. 995, O. E. S.; Kenwood Rebekah lodge, No. 174, I. O. O. F.; Chicago Flat Janitors union, No. 1. Funeral services 2 p. m. Wednesday at funeral home, 2700 E. 75th-st., under auspices of Cyrene lodge, No. 987, A. F. & A. M., and Colfax lodge, No. 450, I. O. O. F., the Rev. John H. Delacey officiating. Interment Evergreen.

FITZGERALD—Mrs. Mary Fitzgerald, nee O'Connell, beloved wife of the late Maurice, fond sister of Nora, Joseph, Catherine, Beatrice, Peter, Paul, William and the late Margaret. Services Thursday from funeral home, 2917 S. Michigan-av., at 9 a. m., to St. James church, 9:30 a. m. Interment Mount Carmel cemetery.

FLYNN—James E. Flynn, beloved husband of the late Nora Sheehan Flynn, fond father of Thomas J., Mrs. Daniel A. Lynch, Mrs. Roger F. Shanahan, Mrs. Raymond A. Turner, Mrs. Warren J. Powers, Rose, Angela, Irene and Loretta Flynn. Funeral Thursday, at 9 a. m., from residence, 5037 Washington-blvd., to St. Thomas Aquinas church. Interment Calvary. Please omit flowers.

FRIEDEMANN—Dr. Otto H. Friedemann of 321 N. Catherine-av., La Grange Park, suddenly, beloved husband of E. Anna, nee Miehlke, son of Dr. and Mrs. Paul Friedemann, brother of Dr. Theodore F., Dr. William G., A. P., and Mrs. Lydia Du Chateau. Remains at 35 N. La Grange-rd. Funeral at Grace Lutheran church Wednesday, 2:30 p. m. Interment Archer Woods.

GALVIN—Ellen Galvin [nee Linehan], fond mother of Cornelius and Mary Margaret, beloved daughter of Mary Linehan, sister of Mrs. Clinton Maxfield, Mrs. J. M. O'Connor, Mrs. Thomas P. Walsh, David D., and John J. Funeral mass Tuesday, March 31, at 10 a. m. at St. Lawrence church, 72d-st. and Dorchester-av. Remains at chapel, 1400 E. 72d-st. until 11 p. m. Tuesday. Interment Cairo, Ill.

GOGGIN—Katherine Goggin [nee Walsh], beloved wife of the late Michael, loving mother of William, Mrs. Cornelius Lucey, Mary, David, and Mrs. David Schaible, fond sister of Nellie, Mrs. Daniel O'Shea, Mrs. Sherwood Wallace and John Walsh. Native of Cahirciveen, County Kerry, Ireland. Funeral Wednesday, April 1, at 9 a. m., from residence, 1109 N. Spaulding-av., to Our Lady of the Angels church. Burial Mount Carmel. Kedzie 2394.

GRAND—Andrew Grand, March 30, 1936, late of 6218 Naper-av.; beloved husband of Betty, fond father of Ernest, Irma Drachenfels, and Alphie Neiman. At rest in funeral home, 3224 Montrose-av. where services will be held Thursday, April 2, at 2:30 p. m. Interment Ridgewood.

HECKENBACH—Henry J. Heckenbach, late of 5542 Grace-st.; beloved husband of Jennie, nee Vierke, fond father of Arthur, Clarence and Florence Alyea, brother of Joe, Anna, Amelia and Margaret. At rest in the funeral home, 3834-36 Irving Park-blvd., until Wednesday, at 9 a. m., thence to St. Pascal church, 6100 Irving Park-blvd., where requiem mass will be celebrated at 9:30 a. m. Interment St. Joseph cemetery.

DEATH NOTICES

HODOR—See Brodnicki notice.

HOGAN—James C. Hogan, 6234 S. Francisco-av., March 29, 1936, beloved husband of Agnes Hogan, father of James and Thomas; brother of Joseph, Vincent, Lawrence, Mrs. Isabell Pote, Mrs. Catherine Pote and Elizabeth Hogan. Services at chapel, 63d and Harvard, Wednesday, April 1, at 2 p. m. Interment Mount Greenwood. Member of Carpenter's union, local No. 62.

HOPPER—Margaret McAuliffe Hopper, of 2231 E. 67th-st.; wife of Bert R., mother of Patsy Anne, daughter of Mrs. J. J. McAuliffe, sister of Marie, Josephine, and Agnes of St. Louis, Mo. At funeral home, 1222 E. 47th-st. until 10 p. m. Tuesday, March 31. Funeral services and interment at St. Louis, Mo. St. Louis, Mo., papers please copy.

HUTCHINSON—Frances Kinsley Hutchinson, March 30, 1936, at her residence, 2450 Lake View-av., wife of the late Charles L. Hutchinson. Funeral services, 2 p. m., Wednesday, at the residence. Interment private. Please omit flowers.

JACOBSON—John A. Jacobson, beloved husband of Anna L., fond father of Mrs. Julia Peterson, Mrs. Gertrude Thompson, Arendt, Mrs. Jennie Smith, Mrs. Ethel Mager, and the late Lottie and Anna. Services Thursday, 2 p. m., at funeral home, 2500 N. Cicero-av. Interment Mount Olive cemetery. Berkshire 8070.

KIEFT—Jennie Kieft, nee Baar, of 1235 S. East-av., Berwyn; beloved wife of Henry, fond mother of Henry R. Jr. and Jeannette R., loving daughter of Mr. and Mrs. William Baar, dear sister of John W., William Jr., Mrs. H. A. Hahn, Mrs. Henry Emmering, and the late Sam W. Baar. Resting at funeral home, 6126 Roosevelt-rd., Oak Park. Funeral services to be held Tuesday, March 31, at 2 p. m., at the West Side Reformed church, 1321 S. Austin-blvd., Cicero. Interment Forest Home.

KOHEN—Celia Kohen, wife of the late David Kohen, mother of Michael, Samuel, Jack, Mrs. Lillian Schwartz, William and Mrs. Pearl Schwartz. Funeral Tuesday, 2 p. m., at chapel, Roosevelt and Lawndale-av. Interment at Kovnor cemetery, Waldheim.

LABAN—Esther Laban, age 76 years, beloved mother of Israel, Morris, Dave, Sam, Sarah Grobstein, Bell Gottlieb, and Yetta Budish. Funeral was held Monday, 3 p. m. The family will congregate at 1117 N. Christiana-av.

LAKE—Georgiana Fitze Lake, wife of the late D. C. Lake, mother of Anna G. and Earl Lake, Perth Amboy, N. J., Albert E. Lake, Evanston, and Arthur C. Lake, Chicago, entered into rest March 28, 1936, at Perth Amboy, N. J. Services 10 a. m. Wednesday, Hyde Park Baptist church, 5600 Woodlawn-av. Interment at Oak Woods cemetery. Omit flowers.

LEYSEN—Charles Leysen, March 30, 1936, of 863 Buena-av.; father of Mrs. Grace Preno and Linda. Services and interment Wednesday at Muscatine, Ia.

LINDGREN—Hannah M. Lindgren, March 29, 1936; fond mother of Hilda, Charles, and Robert. Funeral Wednesday at 1:15 p. m., at chapel, 2346 W. Madison-st., to Oakridge cemetery.

LYONS—Margaret T. Madigan Lyons, 7352 Lowe-av., beloved wife of James G., fond mother of Mrs. Stella Nickelson, J. Kenneth, Catherine, Mrs. Helen McPherson, Mrs. Margaret Danaher and James E. Funeral Wednesday, 10:30 a. m., from funeral home, 6915 Wentworth-av., to St. Leo church. Interment Mount Olivet.

MASTERSON—James S. Masterson, March 29, 1936, of 150 N. Humphrey-av., Oak Park, beloved husband of Mae Clark Masterson, fond father of Mrs. Mona Lehn and La Verne Masterson. Resting at funeral home, 318-320 N. Central-av., Austin. Funeral Wednesday, 9:30 a. m., to St. Lucy church, Mayfield-av. and Lake-st. Interment Geneva, Ill. Please omit flowers.

McCAULEY—Thomas McCauley, beloved husband of Fredericka Nickels McCauley, father of John, Thomas, Joseph, Roland, Nina, Violet and the late Ervin McCauley and the Rev. J. M. Nickels, Matthias, Frank J., Caroline, Mary, Frances, Florence, and the late John G. Nickels. Funeral Thursday, 9 a. m., from his residence, 8143 S. Hermitage-av., to Little Flower church, at 9:30 a. m. Burial at Mount Carmel.

MIEHLKE—See Friedemann notice.

MONAHAN—Marion Toale Monahan, beloved wife of George Monahan, dear mother of Maureen Patricia, fond daughter of Bernard and the late Winifred Toale, fond sister of Bernard and Winifred Toale. Funeral Wednesday, 8:15 a. m. from residence, 6326 Ellis-av., to Holy Cross church. Interment Holy Sepulchre. Information Victory 1158.

MORRESSY—Nellie Morressy [nee O'Connell], beloved wife of the late Mathew J., fond mother of Mae, Irene, Tim, Mrs. Julia Nix, Mrs. Jane Healy, Henry, Tom, and Matt. Funeral Wednesday, April 1, at residence, 6430 Drexel-av. High mass at Holy Cross church at 10:30 a. m. Interment Calvary.

OLSON—Elias Olson, March 30, 1936, late of 815 Newport-av.; beloved husband of Anna, fond father of Roger, Joan Mildred, Evelyne, and Richard Olson, dear grandfather of Winnifred, Beverly, and the late Patricia Ann, brother of Otto Molin. Funeral services Thursday, 2 p. m., at chapel, 5149 N. Ashland-av., at Foster, under the auspices of St. Elmo commandery, No. 65, K. T. Interment Acacia Park. Past grand chief of the Independent Order of Vikings; member of Vikingarne lodge, No. 1, I. O. V.; Svithiod lodge, No. 1, I. O. S.; Nordstjernan lodge, No. 410, V. O. A.; King Oscar lodge, No. 855, A. F. & A. M.; King Oscar chapter, No. 249, R. A. M.; St. Elmo commandery, No. 65, K. T., and Skanska Gillet. Longbeach 5147.

PETERSON—Claes Peter Peterson, March 29, 1936; beloved husband of Bertha, brother of Joseph and the late Mathilda and Christine. Funeral Wednesday at 3 p. m. at chapel, 1820 S. Michigan-av. Interment Rosehill.

RAGO—Jennie B. Rago, nee Williams, beloved wife of Carmen, daughter of the late Paul and Martha Williams, mother of Mrs. Ellen Adams, Anna, Mrs. Bessie Rossi, and Mrs. Mary De Pello. Funeral Thursday, 9 a. m., from residence, 8333 S. Green-st., to St. Kilian church. Interment Mount Olivet. Armitage 7800.

RICHTER—Helen Richter, March 29, age 37 years; beloved daughter of Anna and the late Charles, fond sister of Louise Claus, Elmer, George and Nelda. Funeral Tuesday, March 31, at 3:30 p. m., from funeral home, 2056-58 Belmont-av. to Elmwood cemetery.

RUDNICK—Barbara Rudnick, of 1739 N. Fairfield-av.; loving wife of the late August, dear mother of Mrs. Clara Buenting, Mrs. Mae L. Otto, Sophia L., and the late J. Henry Rudnick, grandmother of Harry Rudnick and Marion Otto. Funeral Wednesday, April 1, 2 p. m., at funeral home, 2410 W. North-av. Interment Forest Home. Humboldt 0797.

SCALES—Mrs. Carrie Bartlett Scales, widow of Judge Frank Scales, mother of Mrs. Fred Y. Coffin, sister of Miss Frances E. Bartlett, grandmother of Frank S., and John W. Coffin. At rest at chapel, 523 Lake-st., Oak Park until Tuesday morning. Funeral at residence, 415 Forest-av., Oak Park, Tuesday, March 31, at 1:30 p. m. Burial private. Euclid 1643.

SMALL—Henry Colby Small, beloved son of John S. and Helen Colby, Sunday, March 29. Funeral Burlington, Wis., Tuesday, March 31, 2 p. m. Burial service Rosehill chapel, Chicago, Thursday, April 2, 2:30 p. m.

SMITH—Jeff J. Smith, beloved husband of Mary C., nee Fletcher, fond father of Walter, Mrs. Le Vonne Simpson, Peter Robert, and Mrs. Catherine Sanborn, and four grandchildren, son of Mathilda. Funeral Thursday, 2:30 p. m., from late residence, 3834 Grove-av., Western Springs, to Congregational church, at 3 p. m. Interment La Grange cemetery. Member of Humboldt tent, No. 26, Maccabees, and Atlas lodge, No. 477, I. O. O. F.

THINGER — Charles Thinger, beloved husband of Laura, brother of Amanda Williams, father of Gertrude, Clarence, Charles Jr., and the late Elsie. Remains at 3616 Broadway until Wednesday, 12 noon. All services at Graceland cemetery chapel Wednesday, 2 p. m. Member of Germania lodge, No. 182, A. F. & A. M.; Lawn chapter, 205, R. A. M.; Chicago Turngemeinde, Chicago Schwabenverein, and Press council, No. 71, National Union.

TOALE—Marion Toale, see Monahan notice.

WERNER—Katharine Kreuz Werner, beloved wife of Frank A. Werner, fond mother of Mrs. George Frake Jr., Mrs. Vincent J. Bullen, Mrs. Lawrence Weick, and the late Joseph. Funeral Wednesday, 9:30 a. m., from her residence, 215 W. 58th-st., to St. Martin church. Interment St. Mary cemetery.

WHITNEY—Wilbur Whitney, beloved husband of the late Maria Whitney, fond father of Charles, brother of Mrs. Salgram, Mrs. Recker, Mrs. Stillman, and Raymond. Funeral at chapel, 10928 S. Michigan-av., Tuesday, March 31, at 2 p. m. Interment Mount Greenwood.

WILLIAMSON—James Williamson, beloved brother of John, Peter T., Janet S. Williamson, and Catherine Thompson. Funeral Wednesday, at 2:30 p. m., at funeral home, 1023 N. California-av. Interment Rosehill.

WREN—Margaret Wren, nee Kelly, late of 434 N. Menard-av.; beloved wife of the late William, mother of William, the late Mrs. Mae Gray, and Stella Wren, sister of Mrs. Charles Herzog and the late Mary Hannifin and Annie Shanahan. Funeral Thursday, April 2, at 9:15 a. m., from 3246 Jackson-blvd. to St. Lucy church. Burial Sag Bridge cemetery. Kedzie 2394.

FIGHT INFLATION, HEAD OF I. B. A. TELLS BUSINESS

Wood Says No 'Real' Hedge Exists.

Asserting that there is no real hedge against inflation, Orrin G. Wood of Boston, president of the Investment Bankers' Association of America, yesterday urged investment men and the federal government to block any violent form of inflation.

ORRIN G. WOOD.

He termed government borrowing and spending, which already have produced four years of unbalanced budgets and huge deficits, the most likely road upon which such inflation will approach, if it comes. Speculation is another avenue, said Wood, but less likely because of margin requirements and the potential capacity of bankers to advise customers soundly.

Wood addressed 400 Chicagoans at a luncheon of the I. B. A. central states group in the Palmer house and a dinner group at the Chicago club.

Must Alter Policies.

"Certain policies of the federal government must be altered before we can feel that business recovery is taking place on a truly sound and lasting basis," Wood asserted. "Courageous steps must be taken to remove the fear of inflation. As long as business is subjected to inflation doubts there can be no real business confidence, and accordingly no genuine and sustained business recovery.

"I believe the most effective step that could be taken would be a definite indication by the administration of its intention to reduce expenditures and to bring the federal budget into balance.

"Once such a move were made, and the possibility of inflation thereby greatly diminished, we could face the future with assurance that a period of real business prosperity was definitly in the making."

Wood said it is depressing to find people "taking their eyes off the ball" by looking for a hedge instead of asking if inflation is coming and, if so, how to head it off.

All Hedges Have Weaknesses.

Stocks, real estate, and commodities all have their weaknesses as hedges, he asserted. Utilities and railroads have difficulty in obtaining higher rates, industrials find higher costs of production and trouble in building up necessary working capital for a high price structure. Real estate faces continuously rising taxes and inflexibility of leases. In commodities, he said, only a few can "get out at the top."

"Inflation is not so unpleasant as the deflation that must inevitably follow," he continued. "The creditor, not the stockholder, is the beneficiary at the collapse. Only a few ever can sell at the top."

"Never was there a more difficult time than this to tell customers what to put their money in. Bonds are at record highs and interest is low. Stocks are discounting future business improvement.

Buy Good Securities.

"I say do exactly what you have normally done, advise buying good stocks and good bonds. I can't forget the 'New Era' which all were insisting was beginning back in 1927, 1928, and 1929. I am anxious that we not start another. Our job is to educate people so that inflation will not come from this source."

Wood said a prolonged period of low interest rates seems probable because of the huge reservoir of idle funds stored up in the banks is the largest ever known. He saw no likelihood that industry will use this up for some years, and urged people to invest when they have money. The act of withholding merely contributes to continued low interest rates, he said.

Traveling over the country with Alden H. Little of Chicago, executive vice president of the I. B. A., and speaking to various I. B. A. groups, Wood said he found general business conditions better and continuing to improve.

"Unless there is some catastrophe," he said, "we can look forward to increasingly better business. The limit of business is governed only by man's ingenuity.

Average Savings Bank Balance Per Family in Each State

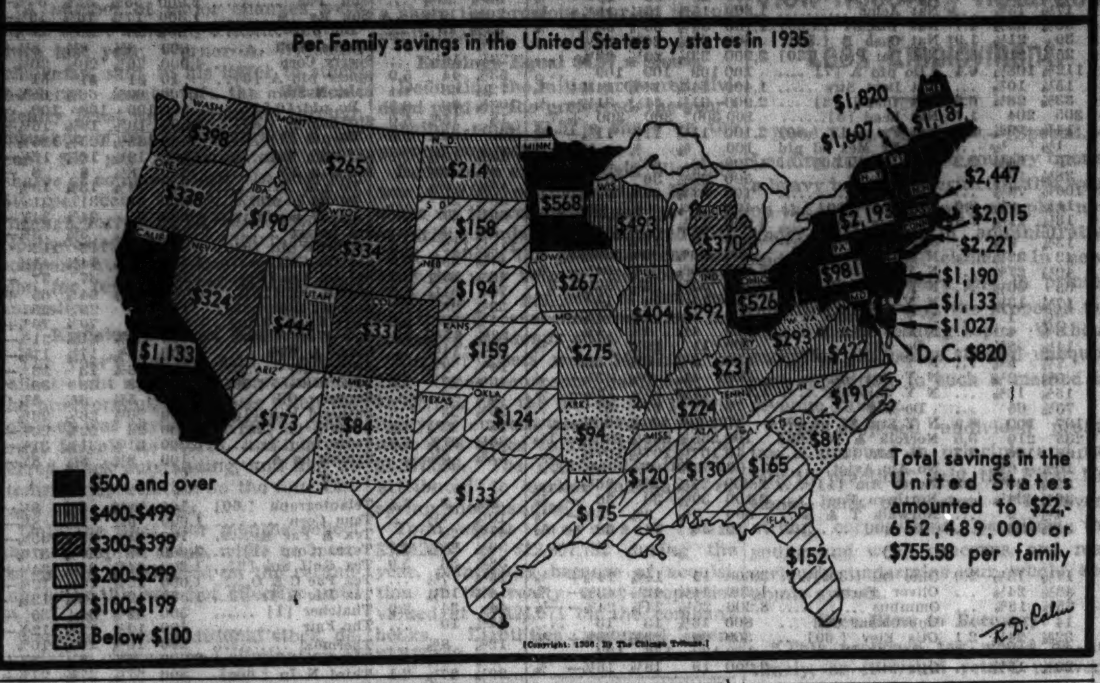

Fees of FHA Assailed by Mortgage Man

BY AL CHASE.

Exorbitant appraisal fees, misleading and evasive information supplied the public, and failure to stimulate new construction, were ciriticisms made against "the much ballyhooed Federal Housing administration" yesterday by L. A. McLean, president of the Mortgage Bankers Association of America, in a communication to members of the organization.

L. A. McLEAN.

A recent FHA report to congress disclosed that since Dec. 21, 1935, cost of operations was $13,453,309 while income from operations was $1,254,862, McLean said.

Appraisal Income Big Factor.

"This income is made up of $763,639 from appraisal fees, $478,925 from mutual mortgage insurance premiums, $11,775 from low cost housing insurance premiums, and $523 from repayment of loans," said McLean.

"If a private banker took such a staggering toll of appraisal fees in operating his business he would be condemned as little more than a racketeer. If the appraisal fees are eliminated from the FHA income the operating loss would be still more staggering.

"Furthermore, the administrator's report is grossly misleading in that it fails to state exactly what volume of mortgages actually has been insured. This information has been consistently withheld. It should be made public since the FHA operates with taxpayers' money.

35% for New Building.

"The report shows that 42,147 mortgages amounting to $170,594,800 were accepted for insurance. Of this $60,248,200, or 35 per cent, represent new construction and $110,346,600, or 65 per cent, refinancing existing mortgages.

"These figures show exactly how far the much ballyhooed FHA has gone in stimulating new construction and helping the heavy industries where unemployment today is still the most serious single cause holding back recovery.

"There is no doubt whatever that at least 40 per cent of this grand total of mortgages failed of completion as judged from a capitalization of the admitted premium income."

Texas and Pacific Reports 34 Pct. Gain in Earnings

New York, March 30.—[Special.]—The Texas and Pacific Railway, contem, reported today 1935 net income of $1,382,277, after taxes and charges, an increase of $350,333, or 33.9 per cent from the total for 1934. Operating revenues of the road increased $1,190,000, or 5.3 per cent.

Grigsby-Grunow Asset Sale Again Postponed

Sale of assets of the bankrupt Grigsby-Grunow company was postponed again yesterday until Thursday morning.

STEEL OUTPUT RISES TO 62 PER CENT; BEST LEVEL SINCE JUNE, '30

New York, March 30.—[Special.]—Steel production in the United States this week was estimated at 62 per cent of capacity today by the American Iron and Steel institute, rising to the highest level since June, 1930.

Complete recovery from the effects of the disastrous floods, which crippled operations last week, was shown by the figures. This week's production is 8.3 points, or 15½ per cent, over last week's figure of 53.7 per cent of capacity. Production a year ago was at 44.4 per cent, or less than three-fourths of the current rate.

The increasing importance of consumer goods as a major outlet for steelmakers also was emphasized in a report by the institute today. It was pointed out that light products made up 45.6 per cent of the steel turned out during 1935, compared with 42.9 per cent of the 1934 production.

More than 80 per cent of the principal light products—sheets, strip, wire, and tin plate—is used to make automobiles, furniture, refrigerators, food cans, and like products.

Gross tonnage of light steel products increased to 12,500,000 from 9,077,000 in 1934. Tonnage of heavy steel products, including structural shapes, rails, and plates, was up to 14,897,000 from 12,098,000 gross tons in 1934.

Production of light steel thus increased 37.5 per cent from 1934, compared with a gain of 23 per cent for heavy products.

PROFIT FOR YEAR NEARLY TRIPLED BY GIMBEL BROS.

New York, March 30.—[Special.]—Gimbel Brothers, Inc., showed a net profit of $1,017,332 after all deductions in the fiscal year ended Jan. 31, last, contrasted with net of $347,586, which resulted from nonoperating credits of $598,638 in the previous year. Net sales of the company rose from $77,155,345 in 1934 to $82,067,822.

In the annual report of the board of directors, addressed to preferred stockholders, it was stated that the company was enabled to weather the depression through the coöperation of its employés, its landlords, holders of its mortgage obligations, and the contributions of working capital made by common stockholders.

SWOPE PREDICTS BUSINESS GAINS DESPITE POLITICS

New York, March 30.—[Special.]—Gerard Swope, president of the General Electric company, broadcast a prediction of returning prosperity today to seventy-five General Electric sales conventions meeting in many cities in this country and abroad.

Swope said that the General Electric company had "come through the depression stronger in every way. The country has proceeded so far out of the depression and we are moving now with such good evidence of further progress in almost every direction, that in my judgment, general business will continue gradually to improve notwithstanding the retarding political influences of this presidential election year."

Illinois Central Streamliner Proves Speed

BY PHILIP HAMPSON.

The Green Diamond, new streamlined train recently delivered to the Illinois Central railroad, was given its first real workout yesterday when it took a party of about 100 Chicagoans the 588 miles to St. Louis and back in less than twelve hours, including about an hour in St. Louis. Powered by a 1,200 horsepower Diesel electric locomotive this latest of the new type trains, designed to shorten the time between Chicago and other middle western cities, attained 103 miles an hour just north of Kankakee on the return trip.

L. A. DOWNS.

The new train, built in the Chicago plant of the Pullman-Standard Car Manufacturing company, demonstrated that it possesses riding ease. Only in the rear seats of the last car was any side sway noticeable, but this would be practically eliminated when springs are tightened, it was said.

First Standard Size Train.

The Green Diamond, whose top and underframe present unbroken lines because of its articulation, measures 328 feet 6 inches, consisting of power car, baggage-mail car, two chair cars, and a diner lounge. It weighs 476,800 pounds and is the first streamline train of standard size.

L. A. Downs, president, and other officials of the Illinois Central expressed themselves as highly pleased with the performance of the train, which will go into service between Chicago and St. Louis about May 17. It is expected the running time between the two cities will be five hours or less, compared with the present fastest schedule of five and a half hours.

Driver Has Clear Vision.

The driver's cab in the Green Diamond is high above the nose of the power car, being located to give a clear vision of the track ahead. Back of the cab are the Diesel engines, which generate electricity to propel the train. Air is brought in through vents in the nose and pushed on back by giant fans to cool the motors.

At night an electric searchlight throws a beam 800 feet out along the track. Now and then the driver shuts it off as his engine is beckoned along by the green signals of the block system. He pulls constantly at the siren, which, though emitting a great blast, can hardly be heard inside the train.

Midway Masonic Temple Asks Court to Reorganize

The Midway Masonic Temple association, 6115 Cottage Grove avenue, yesterday filed a voluntary petition in the United States District court asking reorganization under section 77-B of the amended bankruptcy law. According to the petition the temple was built in 1920 at an original cost of $1,200,000. Its present value is estimated at $863,000. The liability consists of $763,000, including a $480,000 first mortgage.

FALL OF FRANC RENEWS INFLUX OF GOLD TO U. S.

Funds Used to Help French Currency.

New York, March 30.—[Special.]—Despite French official denials of any contemplated devaluation and strong support indicated from the British and American stabilization funds, the franc remained below the "gold point" today and thus permitted the inauguration of a new gold movement out of France.

The New York Federal Reserve bank received word late today of the engagement in Paris of $1,600,000 of the metal for shipment to the United States. The shipment will leave on the liner Paris of the French line Wednesday. In addition, it was reported in banking circles that France also lost "substantial" amounts of gold to London today.

U. S., Britain Aid France.

There is every indication, according to bankers, that both Great Britain and America are working in close harmony with the French in an attempt to ward off any large gold exodus from Paris. This coöperation, coupled with a reassuring statement by the French finance minister and the rise in the rediscount rate of the Bank of France, tended to hold engagements to a minimum.

The action of the dollar both here and abroad, together with the stronger quotations for the franc, were seen as ample evidence of the close association between the treasuries of the three nations.

Franc Rallies Over Weekend.

Rallying over the weekend, the French currency gained ⅝ of a point to close at 6.59 cents. With the exception of the Swiss franc, which lost 6 points, all other gold currencies were higher. The guilder moved up 7 points. Sterling advanced to $4.95, a gain of ½ cent, and the Scandinavian curriencies rose 3 to 4 points.

Improvement in the French franc yesterday reduced the value of the dollar against francs to 100.66 cents from 100.76 cents on Saturday. A month ago the value was 99.21 cents.

The resumption of the gold movement marked the first interchange of gold between America and Europe since February. During the period from Feb. 3 to Feb. 8, when the dollar was under severe pressure by foreign speculators, there was shipped from this country to France gold in the amount of $17,180,000.

Sugar Boosted to 6 Year Peak; Import Restrictions Blamed

An increase of 0.15 of a cent a pound in refined sugar prices was announced yesterday by leading domestic refiners, bringing the price to 5 cents a pound, the highest level in six years. At the same time raw sugar futures on the New York market advanced to new high quotations for the season.

Behind the boost in refined sugar and the upturn in raw futures was seen the growing conviction that domestic production and import quotas for sugar, fixed last December by the department of agriculture, are inadequate to meet actual 1936 consumption. It has been predicted that the government will be forced to increase the quotas by at least 200,000 tons before the first half of the year is over.

Advances for Weeks.

The boost in the refined product climaxes a creeping advance in the raw sugar market that has been under way for several weeks. It is the third mark up made in the last six weeks.

Refiners, brokers, and speculators have been credited with heavy purchases recently in the belief that government statisticians had failed to estimate accurately the country's requirements in fixing the quotas.

Advances yesterday in the raw market amounted to 2 to 3 points. Shipment sugars were quoted as high as 3.85 cents a pound in the raw market and future contracts to mature in the near future were quoted at 3.80 to 3.83 cents a pound.

Fill Forward Orders.

The big refining companies, it was said, are filling 30 day forward requirements of their old customers on the basis of the old price of 4.85 cents a pound for refined sugar. The companies specified, however, that all orders are subject to confirmation.

The following table shows prices on raw sugar futures yesterday in New York:

	Open.	High.	Low.	Close.	Prev. close.
November	2.82	2.82	2.82	2.82	2.80
January	2.57	2.60	2.57	2.59	2.57
March	2.56	2.57	2.56	2.56	2.56
May	2.82	2.84	2.82	2.83	2.81
July	2.82	2.85	2.82	2.84	2.81
September	2.81	2.85	2.81	2.84	2.82

Earl D. Babst, chairman of the American Sugar Refining company, recently warned of the situation confronted by the industry. He told stockholders in his annual report that the limitation placed on raw sugar imports was threatening the position of domestic refiners and the country's sugar supply.

HOLLY SUGAR VOTES FIRST COMMON STOCK DIVIDEND IN 20 YEARS

The Holly Sugar corporation yesterday declared a dividend of 25 cents a share on the common stock, the first payment since the company was organized twenty years ago. Directors also declared a quarterly dividend of $1.75 a share on the preferred stock. On Feb. 1 the company had cleared up accumulations on the preferred with a dividend of $7 a share, including a quarterly of $1.75. The payments voted yesterday are to be made May 1.

"While current earnings would probably justify a larger dividend than has been declared," said a statement referring to action on the common stock, "nevertheless it is believed at present the common stockholders' interests are best served by payment of a nominal dividend and the use of remaining earnings to the retirement of bonds and preferred stock, and the building up of substantial working capital."

S. H. Kress & Co. voted a dividend of one-twentieth share of special preferred stock on the common shares for each 50 cents, and also declared the regular quarterly cash payment of 25 cents a share on the common.

SHEET & TUBE'S PROFIT $1,597,521; SALES RISE 37%

Cleveland, O., March 30.—(AP)—Youngstown Sheet and Tube company reported today net profit in 1935 of $1,597,521, compared with net loss of $2,665,119 in 1934. Gross sales totaled $86,788,923, an increase of 37.4 per cent over 1934. Profit was equal to 64 cents a share on common stock.

During 1935 the company retired $2,000,000 of its first mortgage sinking fund 5 per cent gold bonds, and spent $9,348,847 for plant improvements.

The latter included in the Youngstown district, completion of the continuous hot and cold sheet mills, erection of a new machine shop at the Campbell plant, a thin wall conduit mill at the Struthers plant, and completion of a stamping and pressed steel products unit at the Brier Hill plant.

County Tax Warants Sold at New Low Rate

Two issues of Cook county tax warants were sold yesterday at new low rates for 1936. Welsh & Green was the successful bidder for $600,000 in county highway warants, bidding an interest rate of 1⅞ per cent plus a premium of $840, or a rate of 1.87 per cent. Stifel, Nicolaus & Co. obtained $100,000 forest preserve warants on a bid of 1.85 per cent, plus $5 premium.

NEW DEAL LOSES HIGH COURT SUIT ON SUGAR GROUP

Co-operative Efforts Upheld in Decree.

[Chicago Tribune Press Service.]

Washington, D. C., March 30.—Efforts of the government to dissolve the Sugar Institute, Inc., a trade association whose members refine practically all the imported raw sugar processed in this country on the ground that it was a conspiracy in restraint of trade, failed in the United States Supreme court today.

CHIEF JUSTICE HUGHES.

With certain reservations, the court held that the Sherman anti-trust act does not preclude coöperative efforts to correct abuses within an industry, even to the extent of publicly announcing prices in advance of sales.

Decline to Review Utility Case.

The ruling in the Sugar Institute case was handed down by Chief Justice Hughes at a busy session in which the court declined to review a test case involving the constitutionality of the Wheeler-Rayburn public utility bill and deferred action on two other New Deal cases. The validity of both the Guffey coal regimentation act and the securities act of 1933 is involved in cases under advisement with the court and in which decisions had been expected.

A petition for a writ of certiorari in the case of the American States Public Service corporation, in which the government had intervened as a "friend of the court," was denied without explanation in the list of regular orders certified by the chief justice and handed to the clerk.

Test Awaits Other Case.

In this case the District court at Baltimore held the Wheeler-Rayburn act unconstitutional, while the Circuit Court of Appeals ruled that it did not apply to the particular interstate holding company. A test of the act now must await the outcome of the Electric Bond and Share case, pend-

[Continued on page 24, column 8.]

We recommend for investment

MIDLAND STEEL PRODUCTS COMPANY

8% Cumulative First Preferred Stock.
Listed on the New York Stock Exchange.
Currently selling at around 131.
Return at that price 6.11%.
The issue is non-callable.

Descriptive memorandum on request. Ask for CT21

A. G. Becker & Co. ESTABLISHED 1893
100 SOUTH LA SALLE STREET, CHICAGO • NEW YORK

CAPITAL SAVED IS CAPITAL GAINED

Permanent impairment of principal, not temporary loss of income, has been the most disastrous experience of scores of investors over the past few years. Never was there a truer saying, "It is easier to make money than to keep it".

As Investment Counsellors, we are primarily concerned with the conservation of our clients' principal. To this end, we are alert to adapt our policies of investment to changing conditions in order to preserve not only *dollar* value but *purchasing* power, whenever developments dictate such a course to be prudent.

Having served some of our original clients more than ten years, 1924-1935, all around the business cycle from recovery through depression and back to recovery again, we are experienced in defensive tactics which are as essential at some times as an aggressive position is prudent at others.

We invite inquiries from conservative investors with funds of $100,000 or more.

SHERIDAN, FARWELL & MORRISON, INC.
• 8 South Michigan Avenue, Chicago
Telephone State 2351
INVESTMENT COUNSELLORS

"What will taxes do to my estate plans?"

We know what estate taxes amount to today. But what taxes will be levied against your estate at the time of its transfer years from now, no one can predict.

However, one thing is certain: *There will be taxes*. They will have to be paid in cash. And it is that fact which may cause the sacrifice of good investments which are not immediately liquid.

Fortunately, estates can be planned to anticipate and provide for the payment of taxes and other expenses. Life insurance may be used in defraying all or a part of the tax liability. Not infrequently, taxes themselves may be made less burdensome by coordinating all estate assets into a carefully conceived and properly unified plan.

The Northern Trust Company today suggests the wisdom of reviewing your estate arrangements with such facts in mind. Officers of this institution will be pleased to place their experience at the disposal of you and your attorney.

The Northern Trust Company has recently prepared an interesting booklet which you and your attorney may find of help. You are invited to request a copy by mail. It is entitled, "An Example of Estate Planning".

THE NORTHERN TRUST COMPANY
In the service of Chicago since 1889
NORTHWEST CORNER LA SALLE AND MONROE STREETS

Member of Federal Deposit Insurance Corporation

STOCK TRADING LIGHTEST SINCE LAST OCTOBER

List Is Slightly Lower; Leaders Firm.

[Chicago Tribune Press Service.]

New York, March 30.—Trading was exceptionally dull in stocks today and transactions totaled only 986,700 shares, the smallest turnover for any day since Oct. 9, when 882,910 shares were traded. Price changes at the close were mostly confined to fractions, with the list as a whole irregularly lower. Leading stocks showed firmness throughout the day, with a number of miscellaneous issues chalking up sizable gains.

The unwillingness of traders to take on new commitments was attributed to nervousness over the French financial situation, although the franc was a bit firmer in relation to the dollar. Also, traders were reported unwilling to enter the market with the Washington administration apparently unable to make up its mind on a tax program for corporate surpluses.

News Is Favorable.

Week-end news was generally regarded as of a more bullish character. According to the estimate of the American Iron and Steel institute, the operating rate of the steel industry this week will climb to 62 per cent, the highest since June, 1930. Despite this encouraging outlook, shares of steel firms failed to encounter any special activity. Big Steel managed to move up a small fraction, and Bethlehem was unchanged. Midland Steel was the best performer in the group, running up more than 2 points.

A sprint in J. I. Case to a new high of 154 was one of the few bright spots in the list. At its high mark this volatile issue was up 6 points, but profit-taking later pared this advance to 2¼ points.

Motor Shares Sag.

Motor shares sagged near the close to finish lower. General Motors, Chrysler, Nash, Packard, Yellow Truck, and Mack gave up fractions. Chicago Yellow Cab and Checker Cab rolled along to new highs, the former on a pickup of 4⅞ points and the latter with an advance of almost 3.

Rail shares registered fractional losses after being a little higher in early dealings. Oils were retarded by heaviness in Socony Vacuum, which dipped to a new low. Airplanes also declined.

The various Supreme court decisions failed to disturb the quietude of the market. Utility shares turned slightly irregular when the tribunal refused to consider the American States Public Service case and finished fractionally lower.

MEMBER BANK LOANS, DEPOSITS SHOW SHRINKAGE

A shrinkage in both deposits and loans and investments in commercial banks of 101 principal cities in the United States was shown yesterday in weekly member bank reports of the federal reserve system as of March 25.

Loans and investments were down only 26 million dollars during the week because a rise of 14 millions in the 99 smaller cities partly offset shrinkages of 30 and 10 millions in Chicago and New York member banks, respectively. A relatively large decline in deposits—78 millions of the 165 million dollar total—was chalked up against the 99 cities.

Following are comparisons of the principal assets and liabilities of the weekly reporting member banks in 101 leading cities as at the close of business Wednesday[last six ciphers omitted]:

ASSETS.	Mar.25, 1936.	Mar.18, 1936.*	Mar.27, 1935.
Loans and investments—Total	21,611	21,637	19,748
Loans to brokers and dealers:			
In New York City	934	979	761
Outside New York City	189	200	195
Loans on securities to others[except banks]	2,087	2,090	2,200
Acceptances and commercial paper bought	343	346	432
Loans on real estate	1,150	1,146	1,122
Loans to banks	77	83	102
Other loans	3,424	3,406	3,271
U. S. government direct obligations	8,860	8,865	7,858
Obligations fully guaranteed by U. S. gov't	1,264	1,257	752
Other securities	3,283	3,265	3,055
Reserve with F. R. banks	4,008	4,089	3,359
Cash in vault	366	362	309
Balances with domestic banks	2,230	2,287	1,957
Other assets—net	1,329	1,318	1,510
LIABILITIES.			
Demand deposits—adjusted	13,747	13,771	11,779
Time deposits	4,921	4,922	4,898
U. S. gov't deposits	777	785	1,094
Inter-bank deposits:			
Domestic banks	5,385	5,509	4,651
Foreign banks	369	377	170
Borrowings	17	21	2
Other liabilities	815	795	811
Capital account	3,513	3,513	3,478

*Revised.

WHAT STOCKS DID

TRIBUNE AVERAGES.

	High.	Low.	Close.	Net chge.
25 railways	37.35	37.01	37.04—	.17
25 industrials	205.10	203.43	203.72—	.03
50 stocks	121.22	120.22	120.38—	.10

	High.	Low.	Close.
50 stocks one year ago	81.95	80.96	81.38
50 stocks two years ago	90.62	89.69	90.02

DOW-JONES AVERAGES.

	High.	Low.	Close.	Net chge.
Industrial	156.73	155.16	155.37—	.17
Railroads	47.35	46.77	46.81—	.35
Utilities	32.20	31.76	31.81—	.06

ASSOCIATED PRESS AVERAGES.

	30 Indus.	15 Rails.	15 Utils.	60 stks.
Net change	No.	—.1	No.	No.
Monday	82.4	35.5	47.6	62.0
Previous day	82.4	35.6	47.6	62.0
Month ago	80.7	37.7	49.4	62.1
Year ago	51.2	19.6	24.4	36.6
1936 high	83.4	39.7	50.8	63.5
1936 low	73.4	30.2	45.0	55.7
1935 high	76.3	31.2	44.7	56.1
1935 low	49.5	18.5	21.6	34.8
1932 low	17.5	8.7	23.9	16.9
1929 high	146.9	153.9	184.3	157.7
1927 low	51.6	95.3	61.8	61.8

ISSUES TRADED.

	Sat.	Mon.
Advances	295	266
Declines	228	337
Unchanged	170	190
Total issues	[illegible]	[illegible]
New 1936 highs	[illegible]	[illegible]
New 1936 lows	[illegible]	[illegible]

NEW YORK STOCK TRANSACTIONS

Monday, March 30, 1936.
Shares sold today..........986,700
Year ago..........444,590

Monday, March 30, 1936.
Total sales 1936 to date.....178,966,285
Total sales 1935 to date......50,107,660

[The figure in brackets after name of stock is annual dividend rate.]

1936 High.	1936 Low.	Div. yld. pct.	Description, div. rate, $s—	Sales.	High.	Low.	Close.	Net chge.
			A					
118	111¼	6.2	Abra & Stra pfd [7]	50	113	113	113	....
13⅞	10½	0.8	Adams Exp [.10g]	1,200	12	11½	11½—	¼
35⅝	25½	2.8	Adams Millis [.75g]	200	26⅞	26⅝	26⅞+	⅜
28	22¾	2.3	Addressog [.60]	300	26½	26⅛	26¼+	⅛
21¼	1¾	...	Advance Rume	700	3½	3½	3½	....
9	7⅝	7.5	Affiliat Prod [.60]	100	7⅝	7⅝	7⅝	....
5⅝	2	...	Air Way El Ap	5,100	5⅛	5	5⅛+	⅛
17⅞	14⅝	4.0	Alaska Jun [.60a]	1,000	15	14⅞	15	....
4⅝	2⅜	...	Alleghany	2,800	3⅜	3¼	3¼	....
29¼	12½	...	Do pfd xw	500	21½	21¼	21¼—	½
30⅞	12⅜	...	Do pfd $30 ww	200	24	23¾	23¾—	1¾
29⅛	12⅜	...	Do pfd $40 ww	100	23⅝	23⅝	23⅝+	⅝
[illegible]	[illegible]	[illegible]	[illegible]	[illegible]	[illegible]	[illegible]	[illegible]	[illegible]
57½	42	3.6	Devoe & Ra A [2]	100	55½	55½	55½	....
40⅛	37	2.0	Diam Mat [.75g]	200	37	37	37	....
34⅝	25⅛	...	Dist Corp Seag	1,100	26⅛	25⅝	25⅝	....
52⅜	41½	4.6	*Dome Mines [2]	700	44⅛	43⅝	43⅝+	⅛
11⅞	8⅝	...	Dominion Strs	100	9	9	9	....
75⅝	50⅝	...	Douglas Airc	2,200	70	68⅝	68½—	1¼
37	29	4.3	Dresser A [1.50e]	400	35⅝	34½	34⅝—	⅛
8¼	6	...	Dunhill Int	200	6⅞	6⅝	6⅝—	⅝
151⅝	138	2.5	Du P de N [3.60]	500	146⅝	145	145 —	⅞
133	129	4.6	Do deb [6]	100	132⅛	132⅛	132⅛—	⅛
115⅝	112	4.4	Duq Lt 1st pfd [5]	20	114⅛	114⅛	114⅛	....
			E					
9⅞	7¾	...	Eastern Roll	500	8⅝	8½	8⅝+	⅛
167½	156½	3.1	Eastman Kod [5a]	1,800	165⅛	163½	163⅝—	⅛
[illegible]	[illegible]	[illegible]	[illegible]	[illegible]	[illegible]	[illegible]	[illegible]	[illegible]
37⅛	28⅝	5.7	Motor Prod [2]	800	34⅜	34⅜	34⅜+	⅜
22⅞	15⅞	4.0	Mot Wheel [.80]	400	19⅞	19⅝	19⅝—	¼
17⅞	13⅝	...	Mullins Mfg A	200	15⅝	15	15 +	⅛
17⅝	13½	...	Do B	700	15⅛	15	15	....
84	74	2.2	Do pfd [1.75g]	90	79⅞	79	79	....
28	21	3.7	Munsingwear [1g]	200	27⅝	27½	27½—	¼
22⅞	17½	...	Murray Corp	2,400	20⅛	19⅝	19⅝—	¼
			N					
21¼	17⅝	5.3	Nash Mot [1]	2,400	19⅛	19	19 —	¼
28⅝	22⅞	...	Nash Ch & St L	200	25	25	25 —	½
17⅞	13⅝	...	Nat Acme	1,800	15⅝	15¼	15⅜+	¼
38⅞	32⅛	4.7	Nat Biscuit [1.60]	1,100	34⅛	33⅞	33⅞—	⅛
[illegible]	[illegible]	[illegible]	[illegible]	[illegible]	[illegible]	[illegible]	[illegible]	[illegible]
31⅛	19⅝	...	Skelly Oil	900	30⅛	29¾	29¾—	⅛
124	112	...	Sloss S Stl & I	100	123	123	123 —	1
70	58	...	Do pfd	110	69	66⅝	69 +	3
77	65⅛	...	Do pfd	10	75	75	75 —	2
72	58	...	Smith A O	100	62	62	62	....
28⅛	22⅛	...	Snider Pack	300	25⅛	25	25⅛+	⅛
17	14	1.4	Socony Vac [.20g]	16,500	14⅝	14	14 —	⅝
7⅛	5⅛	1.7	Sou A G&L [.10g]	2,000	5⅞	5⅝	5⅝	....
34⅝	26⅝	6.3	So PR Sug [2]	1,500	32⅛	32⅛	32⅛+	⅛
160	150	5.1	Do pfd [8]	20	158⅛	158⅛	158⅛	....
28⅛	25	5.6	Sou Cal E [1.50]	500	27	27	27	....
38⅞	23⅛	...	Sou Pac	2,900	33⅝	32⅞	32⅞—	⅛
20⅝	13⅜	...	Sou Ry	1,300	17⅛	16⅞	16⅞—	⅛
[illegible]	[illegible]	[illegible]	[illegible]	[illegible]	[illegible]	[illegible]	[illegible]	[illegible]
75	53½	...	Scott Paper [1.80]	20	75	75	75	....
1⅞	⅞	...	Seaboard Air	1,600	1⅛	1⅛	1⅛	....
43⅝	33¼	1.6	Seaboard Oil [.60a]	3,900	38	36⅞	36⅞—	⅞
67¼	59⅝	3.0	Sears Roeb [2]	4,700	66½	65⅝	65⅝+	⅛
4⅝	3⅞	...	Second Nat Inv	100	4	4	4 —	¼
73	67	...	Do pfd [1.55k]	10	67⅝	67⅝	67⅝	....
22½	15⅝	0.6	Servel [.125k]	2,500	22½	21⅞	21⅞—	⅝
32	20⅞	...	Sharon Stl Corp	900	28½	27½	28½+	1½
8⅝	4⅝	...	Sharp & Dohme	800	7⅝	7	7⅛+	⅛
15⅞	11⅛	0.8	Shattuck FG [.12g]	1,800	15⅞	15¼	15¼—	⅜
19¼	15¼	...	Shell Union	1,900	17⅝	17	17 —	¼
14½	11	3.3	Sil King Coal [.40]	1,000	12⅛	12¼	12⅜+	¼
32¼	19⅝	...	Simmons	17,600	32¼	31	31½+	⅝
6⅝	5	...	Simms Pet	400	5	5	5	....
[illegible]	[illegible]	[illegible]	[illegible]	[illegible]	[illegible]	[illegible]	[illegible]	[illegible]
20⅛	8⅝	...	Yell Trk & C	6,400	19⅛	18⅝	18¾—	½
54¼	41¾	...	Youngst Sh & T	900	50¾	50⅛	50⅝+	⅝
			Z					
19⅝	11⅛	...	Zenith Radio	700	18	18	18 +	¼
9⅝	7⅛	...	Zonite Prod	500	8⅝	8	8 —	⅛

Rates of dividends in the foregoing table are annual disbursements based on the last quarterly on semi-annual declaration. Unless otherwise noted special or extra dividends are not included. *Ex dividend. †First sale since ex dividend date or dates. xr—Ex rights. a—Also extra or extras. b—Including extras. e—Paid last year. f—Payable in stock. g—Declared or paid so far this year. h—Cash or stock. k—Accumulated dividend paid this year.

Sales to 11 a. m., 300,000; to 12 noon, 480,000; to 1 p. m., 600,000; to 2 p. m., 700,000 shares. Total sales, 986,700 shares.

COTTON MARKET LISTLESS; PRICES IRREGULAR AT CLOSE

Cotton futures fluctuated in a listless manner yesterday within a very narrow range. Closing prices in Chicago were unchanged to 4 points lower and other markets were 5 points lower to 1 point higher. [A point is equal to 1-100 cent]. The trade in general was reported as awaiting further developments at Washington, especially concerning the government's method for disposing of the large supply of cotton secured through loans to producers.

Spot cotton closed unchanged to 10 points higher with New Orleans and Houston at 11.80 cents, Galveston 11.60 cents, and New York 11.70 cents per pound. Prices in cents per pound:

CHICAGO MARKET.

	High.	Low.	Close.	Prev. close.	Last. year.
May	11.37	11.33	11.34	11.34	11.06
July	11.00	10.97	10.97	11.00	11.10
October	10.30	10.28	10.29	10.31	10.51
December	10.26	10.24	10.24	10.28	10.55
January	10.26	10.26	10.26	10.30	10.55

NEW ORLEANS MARKET.

	High.	Low.	Close.	Prev. close.	Last. year.
May	11.25	11.20	11.21	11.20	10.94
July	10.87	10.83	10.84	10.84	11.00
October	10.19	10.17	10.17	10.20	10.45
December	10.16	10.13	10.13	10.17	10.48
January	10.22	10.20	10.20	10.17	10.51

NEW YORK MARKET.

	High.	Low.	Close.	Prev. close.	Last. year.
May	11.33	11.29	11.29	11.30	11.00
July	10.95	10.89	10.89	10.93	11.04
October	10.24	10.20	10.23	10.25	10.49
December	10.21	10.17	10.18	10.23	10.50
January	10.19	10.18	10.18	10.22	10.55
March	10.26	10.20	10.23	10.25	10.5[illegible]

GASOLINE AND OILS.

GASOLINE—Tax included, service stations: Red Crown, 16½c per gal; ethyl, 18½c; Stanolind, 15½c. FUEL OIL—Stanolex, No. 1, tank wagon, 1 to 99 gals, 8⅝c; 100 to 149 gals, 7¾c; 150 gals and over, 7¼c; No. 3, 1 to 149 gals, 7½c; 150 gals and over, 6½c. KEROSENE—Tank wagon, 10.1c per gal. LINSEED OIL—Raw, 81c per gal; boiled, 84c. TURPENTINE—52c per gal in drums. DENATURED ALCOHOL—47c per gal. WHITE LEAD—100 lbs, $11.00.

CORPORATION EARNINGS

Net incomes reported yesterday:

YEAR ENDED DEC. 31.	1935.	1934.
Address Multigraph	$829,755	$465,829
Automatic Pr	36,054	37,537
Cannon Mills	3,271,588	2,570,382
Del P&L	1,201,714	1,314,268
Horn & Hardart	1,289,765	1,093,754
Nat Sugar Rfg	*205,561	604,999
Outlet Co	491,927	464,105
Standard Oil Ind	30,179,000	18,949,680
St L Rocky M & P	*21,902	95,566
Tenn El Power	2,056,020	1,889,156
Texon Oil & Land	244,073	423,095
Vichek Tool	113,252	30,018
Youngstown S & T	1,597,521	*2,665,119
YEAR ENDED JAN. 31.	1936.	1935.
Assoc Gas & El	†$32,688,393	†$32,685,289
Gimbel Bros	1,017,332	347,586
McLellan Stores	1,184,067	1,176,757
Outlet Co	491,927	464,105
YEAR ENDED JAN. 25.		
Wieboldt Stores	$469,182	$404,822
28 WEEKS' ENDED MARCH 14.		
Masonite Corp	$540,014	$301,198
FEBRUARY.		
Reading Co	$587,000	$373,477

*Net loss. †Net operating income.

DIVIDENDS DECLARED

Stock. Rate, Period—	Payable.	Stock of Record.
Adams, J. D., 15c q	May 1	Apr. 15
Holly Sugar, 25c init	May 1	Apr. 15
Do pfd, $1.75 q	May 1	Apr. 15
Kress, S. H., 25c q	May 1	Apr. 14
Do *50c, spec	May 1	Apr. 14
Outlet Co., 50c q	May 1	Apr. 20
Do 25c ex	May 1	Apr. 20
Quarterly Inc. Shs., 3c q	May 1	Apr. 15

*Stock dividend payable in special preferred at rate of 1-20th preferred share.

METALS.

NEW YORK, March 30.—(AP)—STEEL—Prices per 100 lbs, f. o. b. Pittsburgh: Blue annealed sheets, hot rolled, $2.00; galvanized sheets, $3.10; black sheets, hot rolled, $2.40; steel bars, $1.85. COPPER—Quiet Electrolytic spot and future, 9.25@9.50c per lb; export, 9.00@9.05c. TIN—Steady. Spot and nearby, 47.25c per lb; future, 46.62½c. IRON—Quiet. No. 2, f. o. b. eastern Pennsylvania, $20.50 per ton; Buffalo, $19.50; Alabama, $15.50. LEAD—Steady. Spot New York, 4.60@4.65c per lb; East St. Louis, 4.45c. ZINC—Dull. East St. Louis spot and future, 4.90c per lb. ALUMINUM—19.00@22.00c per lb. ANTIMONY—Spot, 13.50c per lb. QUICKSILVER—$78.00@79.00 per flask of 76 lbs. WOLFRAMITE—16.00c per lb.

NARROW RANGE IN LARD; TRADING REMAINS LIGHT

Trading in lard futures was light yesterday and prices held a narrow range, closing 2½ cents lower to 2½ cents higher. Deliveries on March contracts totaled 50,000 pounds of lard. Clear bellies [salt pork] closed unchanged.

Cash lard closed at $11.22, loose and leaf $10.75, and clear bellies $15.22 per 100 pounds. Prices in dollars per 100 pounds:

Lard.

	High.	Low.	Close Mar.30. 1936.	Close Mar.28. 1936.	Close Apr.1. 1935.
March	......	......	$11.20	$11.20	......
May	11.27	11.25	11.25	11.25	12.60
July	11.22	11.22	11.22	11.25	12.60
Sept.	11.27	11.20	11.22	11.20	12.60
Oct.	......	......	11.07	11.07	.....
Clear Bellies.					
May	15.25	15.25	15.25	15.25	16.57

U. S. TREASURY

[Chicago Tribune Press Service.]

WASHINGTON, D. C., March 30.—The following is a statement of the condition of the United States treasury on March 26, 1936:

Income to date this year	$3,071,200,000
Income to date last year	2,838,700,000
Increase	$232,500,000
Army	$258,100,000
Navy	284,700,000
Veterans' costs to date	529,000,000
Agricultural aid	763,700,000
Relief	897,100,000
Public works and work relief	1,243,300,000
Aid to home owners	132,600,000
Deficit this year	2,213,300,000
Deficit last year	2,189,000,000
Increase	$24,300,000
Balance general fund today	$2,908,400,000
Balance previous day	2,914,300,000
Decrease	$5,900,000
Public debt this date	$31,479,300,000

HIDE FUTURES.

NEW YORK, March 30.—[Special.]—Trade in hide futures was limited, with the close 3 to 4 points lower. Sales were 6 lots, or 240,000 lbs. Closing bids in cents per lb: June, 11.74c; September, 12.08c; December, 12.39c; March [1937], 12.69c.

NEW DEAL LOSES HIGH COURT SUIT ON SUGAR GROUP

Co-operative Efforts to End Abuses Upheld.

[Continued from page 23, column 8.]

ing in the New York District court.

Interest attached to the Sugar Institute case because of efforts made by the Roosevelt administration, following the demise of the NRA, to promote voluntary agreements within industries to regulate wages and hours of labor, prevent child labor and eliminate unfair trade practices.

"Voluntary action to end abuses and to foster fair competitive opportunities in the public interest may be more effective than legal processes," the court's opinion stated. "And co-operative endeavor may appropriately have wider objectives than merely the removal of evils which are infractions of positive law."

The court recalled its ruling in the Appalachian Coals case and declared the interchange of knowledge of the essential factors entering into commercial transactions need not necessarily impose unreasonable restraints upon trade.

But the court emphasized that "reasonableness" is the controling factor in determining the application of the Sherman act and declared that the freedom of concerted action to improve conditions has obvious limitations.

Court Cites Limitations.

"The end does not justify illegal means," the opinion stated. "The endeavor to put a stop to illicit practices must not itself become illicit. While the collection and dissemination of trade statistics are in themselves permissible and may be a useful adjunct of fair commerce, a combination to gather and supply information as a part of a plan to impose unwarantable restrictions, as, for example, to curtail production and raise prices, has been condemned."

These reservations caused the New Dealers some alarm for the fate of the Guffey act, since its purposes include the curtailment of production and the raising of prices.

The District court had limited the publication of open prices in the case of members of the institute to sales already made, but the Supreme court liberalized the decree to permit advance announcements.

Curb States' Taxing Power.

Other rulings by the Supreme court today included two decisions curbing the taxing power of states and the granting of a review of the decision of the New York Court of Appeals holding that state's minimum wage law unconstitutional.

In a unanimous opinion delivered by Justice Stone the tribunal held unconstitutional the provisions of the Washington state law imposing an occupation tax on radio broadcasting. The decision reversed the Washington Supreme court approving the tax. The opinion termed the tax a "burden on interstate commerce," declaring that "it is impossible to confine radio broadcasting within state lines." The tax was 1 per cent of gross income. A few weeks ago the court sustained assessments under the same law against railroads, telegraph and telephone companies.

In a second unanimous finding the court denied the state of New Mexico the right to impose a tax of 5 cents a gallon on gasoline bought by a bus line outside the state and used while passing through New Mexico. The decision upheld a ruling of a federal district judge who enjoined collection of the tax.

Electrical Household Equipment Sales Rise

Favorable spring prospects for the electrical household equipment industry were reported yesterday in a study issued by Poor's Publishing company. "Expanding consumer purchasing power is continuing to benefit the industry," said the study. "Sharply rising sales of radios, refrigerators, and other electrical household equipment will be further increased by greater gains in consumer purchasing power, resulting from rising industrial activity and the soldiers' bonus to be paid this summer.

REDEMPTION NOTICE
To the Holders of
INTERSTATE IRON & STEEL COMPANY 5½% First Mortgage Sinking Fund Gold Bonds dated August 1, 1926, due May 1, 1946:

NOTICE IS HEREBY GIVEN, that pursuant to provisions of Article III of the First Mortgage Trust Indenture dated August 1, 1926, by and between Interstate Iron & Steel Company and The National Bank of the Republic of Chicago and Arthur J. Baer as Trustees, Republic Steel Corporation [successor to Interstate Iron & Steel Company], has elected to redeem and pay, and does hereby call for redemption and payment, on May 1, 1936, all of the outstanding 5½% First Mortgage Sinking Fund Gold Bonds Series A and Series B, of Interstate Iron & Steel Company issued under and secured by said First Mortgage Trust Indenture, and the Supplemental Indenture dated August 1, 1927, and assumed by Republic Steel Corporation under the Indenture of Assumption dated April 8, 1930 by and between Republic Steel Corporation and said Trustees.

The holders of said bonds so called for redemption, are hereby notified that said bonds will be redeemed and will become due and payable on May 1, 1936, at the office of the successor Corporate Trustee, Continental Illinois National Bank and Trust Company of Chicago, 231 South La Salle Street, Chicago, Illinois, at the redemption price thereof set forth in said bonds, namely, the principal amount of said bonds and accrued interest thereon to May 1, 1936, together with a premium of one and one-half per centum [1½%] of such principal. Interest on said bonds shall cease to accrue on May 1, 1936. Bonds presented for payment must be accompanied by all unmatured interest coupons and in the case of bonds which shall, at the time, be registered as to principal must be accompanied by duly executed instruments of assignment and transfer.

Dated at Chicago, Illinois, March 31, 1936.
REPUBLIC STEEL CORPORATION
By W. W. Hancock, Treasurer.

WHY IS CHICAGO IN FOR A BUILDING BOOM?

See page 112 of the new 1936 Tribune Chart Book for the answer. This one diagram alone may be worth the price of the book if you are in the construction business. Also contained in this collection are 207 other important and interesting graphs covering 19 economic subjects. On sale now at the Tribune Public Service Offices at 1 S. Dearborn street and Tribune Tower lobby. Get your copy today. Price 40c; by mail 50c.

STANDARD OIL, INDIANA, EARNS MOST SINCE '30

Net Profit Is Equivalent to $1.98 Per Share.

Profits of the Standard Oil Company of Indiana in 1935 reached the highest mark since 1930. Edward G. Seubert, president, announced yesterday net earnings of $30,179,000 for the year, equal to $1.98 a share on company's outstanding stock. Net earnings in 1934 were $18,950,000, or $1.25 a share.

E. G. SEUBERT.

The complete report on the year's operations will not be made public until April 15, or fifteen days prior to the annual meeting of stockholders. The figures released yesterday are subject to final revisions.

Accounting Method Changed.

The sharp appreciation in 1935 profits results in part from changes in the company's accounting methods. These changes included the capitalization and amortization on a production basis of the company's intangible drilling and development costs which brought a reduction in the charges made against current operations. A reduction in the amount set aside for depreciation for certain purposes also helped to boost the 1935 return in comparison with the results reported for previous years.

"If the earnings for 1935 were computed on the basis of 1934," Seubert said, "the comparison would reflect an increase of 38 cents a share for 1935 over 1934."

Share Earnings Increased.

As a result of the changes, however, the increase per share in the 1935 earnings amounted to 70 cents as compared with the preceding year. On either accounting basis the 1935 results make the best showing since 1930, when the company's profit amounted to $46,371,000, or $2.73 a share. In 1931, 1932, and 1933, net profit fell below $18,000,000 annually.

Seubert said the 1935 results include the Indiana company's share of the profits and losses of subsidiary companies covered in the consolidated report. Reductions were made for depreciation, depletion, amortization, and all taxes, including federal income taxes.

EASTERN ROADS TO START FREE PICKUP SERVICE

New York, March 30.—[Special.]—Eastern railroads prepared today to inaugurate free store-door delivery of freight on all systems in this section on Wednesday despite protests of trucking associations to the interstate commerce commission.

Installation of store-door delivery Wednesday morning will make this service nation-wide as railroads in other parts of the country have been using such service successfully for some time. Shippers desiring to perform their own pickup or delivery will receive an allowance of 5 cents per 100 pounds at either end of the line haul. Carriers expect through this service to regain much of the "less than carload lot" freight which they have lost to motor trucks.

The interstate commerce commission will hear oral arguments on protests against free pickup delivery service on protests filed by the American Trucking Associations, Inc., and the Merchants Truckmen's bureau of New York against the proposal.

General Capital Plans Large Increase in Stock

New York, March 30.—[Special.]—Stockholders of the General Capital corporation will vote April 13 on a proposal to increase authorized capital stock from 200,000 to 500,000 shares.

Wieboldt's Profits Increase 16 Per Cent; Sales Total Gains

Wieboldt Stores, Inc., yesterday reported net profit of $469,182 for the fiscal year ended Jan. 25, a gain of 16 per cent over the $404,822 in the year ended Jan. 26, 1935. Net sales rose to $19,991,210 from the preceding year's total of $19,511,273.

A number of major changes were made in the company's financial structure last year, Werner A. Wieboldt, chairman, said in his letter to stockholders. Assets of the Wieboldt Realty Trust were purchased through issuance of 58,622½ shares of 6 per cent $50 par preferred and 32,443 shares of common stock. In addition, 5½ per cent bonds were retired through borrowing $3,750,000 from the Northwestern Mutual Life Insurance company at 4¼ per cent, with provision for retirement of $75,000 semi-annually.

Explains Basis of Figures.

The year's figures, said Wieboldt, reflect eight months of operations on the pre-reorganization basis when the company was paying rent to the realty trust for all its stores, had no preferred stock outstanding, and had no items of depreciation on the four Chicago store buildings.

Only the final four months reflect the new capital setup, while no interest saving is reflected on the refunding, since this was not effective until Feb. 1 last.

Because of the additional stock, depreciation charges, and elimination of rent, no accurate comparison of share earnings is possible. Wieboldt, however, told shareholders that pro rating earnings available for common stock, assuming issuance of additional shares Sept. 28, 1935, would produce the equivalent of $1.68 a share. This, he said, might be compared with $1.70 a share the previous year on the old capitalization.

Earnings Equal $1.57 a Share.

Deducting the initial preferred dividend paid on the preferred, the year's earnings equal $1.57 a share on the present common.

Included in expenses, said Wieboldt, was $709,000 or more than $2.69 a share on the common stock for taxes of various kinds. This compared with $2.32 a share the previous year and $1.88 the year before. The total last year was 171 per cent of final net for common shareholders after the preferred dividends paid.

Current assets were $4,897,021, or 2.77 times current liabilities of $1,766,726. At the end of the preceding year current assets of $4,294,447 were 3.16 times current liabilities of $1,357,556. The decreased ratio was attributed to earlier purchases of spring merchandise.

Total assets increased from $5,242,265 to $12,907,782 during the year, principally because of acquisition of the realty trust properties valued at $7,424,571 on the company books. Liabilities assumed were $3,877,558.

GREECE MAKES PART PAYMENT TO U. S. ON 1929 LOAN INTEREST

Washington, D. C., March 30.—[Special.]—Announcement was made by the state department today that the treasury on March 26 received from the Greek government $152,544, representing 35 per cent of the semi-annual interest amounting to $217,920 due May 10, 1935, and $217,920 due Nov. 10, 1935, on the 4 per cent loan of 1929 by the United States to Greece. Since 1932 Greece has been in partial default on all her external loans.

The payment was made after an exchange of notes between the state department and the Greek legation in which the United States made reservations intended to protect not only the contractual rights of this government but the negotiating position of the bondholders, including American bondholders.

An effort by the minister to have the debt regarded in its final settlement as a war obligation not a private one was rejected by the state department.

View New Bills as Threat to U. S. Merchant Marine

Several bills now before congress seriously threaten America's merchant marine by affecting subsidies paid to steamship operators through contracts with the government for the carriage of mail, the Chicago Association of Commerce said yesterday. The association has notified the Chicago delegation in congress and the senators from Illinois that it favors adequate subsidies for vessels carrying the American flag, government assistance in financing new ship construction and the continuation of private operation of steamship lines.

4-H Clubs Committee Leases Larger Offices

The national committee on Boys and Girls Club Work, Inc., which serves members of 4-H clubs throughout the country, yesterday leased the entire twelfth floor of the Auditorium tower, 56 East Congress street, through Albert H. Wetten & Co. The committee will move from smaller quarters in the same building.

North Western Freight Trafic Lower Last Week

Freight trafic of the Chicago and North Western railway last week totaled 23,635 cars, compared with 24,093 a week earlier and 21,954 in the same 1935 period, the road reported yesterday.

HOLDS U. S. POLICY CURBS INDUSTRY ABSORBING IDLE

New York, March 30.—(AP)—C. M. Chester, president of the National Labor Association of Manufacturers and board chairman of the General Foods corporation, said tonight that industry's effort to reëmploy idle millions has been hampered by "political threats" and "irksome and costly experiments" in government.

He said he spoke "for thousands of men and women who are engaged in providing the material basis for the highest standard of living known to mankind" and for industry "troubled by too much impractical and unworkable advice."

"We are only being held back by a theory that we, who have for 150 years managed to produce so much, have during the last few years lost our ability to serve the public well," he said. "We are asked to subject ourselves, our workers and our processes to the ideas of men who have never produced anything and who cannot point to a single enterprise under their control competently and productively managed."

LAEMMLE READY TO CLOSE DEAL ON FILM CONCERN

New York, March 30.—(AP)—Carl Laemmle Sr., president and founder of Universal Pictures company, Inc., came to New York today for completion of a $5,500,000 deal under which control of the company would pass to the Standard Capital corporation.

Paul Gulick, publicity director for Universal Pictures, said the negotiations will be completed Thursday when Standard Capital and a group headed by C. R. Rogers have announced they will pay $4,000,000 to Laemmle to take up an option granted last November in connection with a $750,000 loan to Universal.

Standard Capital was chartered in Delaware last January with $1,600,000 capital. Its three voting trustees are G. N. Armsby, J. C. Cowdin, and L. W. Fox. The $750,000 loan was to provide working capital for Universal. The option covered a block of common stock held by Laemmle, representing control of Universal.

Treasury Sells Short Term Bills to Yield 0.126 Pct.

The treasury's latest offering of 273-day bills was sold at an average price of 99.904, equal on a bank discount basis to 0.126 per cent annually, the treasury announced last night. Applications totaled $137,648,000, of which $50,028,000 was accepted.

BANKS ASSAIL PROPOSED TAX ON SURPLUSES

View Recovery Retarded; Less Employment.

New York, March 30.—[Special.]—Leading banks of the country opened a heavy barrage of criticism this week on the undivided profits tax plan now under discussion in administrative and congressional circles. In news letters to customers and in printed bulletins or surveys the proposed tax plan was the leading topic. Without exception the banks showed unequivocal opposition to such a method of revenue raising.

"The proposed undivided profits tax is unsound in principle and unfair in practice," said the First National bank of Boston. "It favors strong corporations, penalizes the young and weak concerns, and may seriously undermine our whole economic system.

Sees Blow to Recovery.

"This proposed tax would be untimely, as it would retard recovery now under way. The corporations, because of the penalty involved, would be incluined to pay dividends out of surplus earnings instead of using them to buy equipment, make necessary repairs, and expansions which would contribute largely to the revival of the durable goods industries and reduce unemployment in those important lines.

"A tax on surplus would penalize progress. Without the accumulated surpluses it would not have been possible to have mass production with the resultant lower costs passed on to the consumer.

Warns Workers Will Suffer.

"The proposed new system," said the Guaranty Trust company of New York, "emphasized once more the increasing gravity of the present and prospective tax burden on the people of the United States. Like most other taxes on business, the proposed levy on undistributed corporation profits would eventually have unfortunate consequences for employés."

"It is well known that many companies have kept employés on their pay rolls during the recent years of depression when it would not have been possible if immediate profit had been the only consideration, or if the financial position of the companies had not been strong enough to bear the burden."

Sperry Corp. 1935 Profit Shows Slight Decrease

New York, March 30.—(AP)—Sperry corporation, maker of precision instruments for air and marine navigation, reports consolidated net income for 1935 of $1,651,461, including a profit of $367,875 on sales of securities, compared with net income for 1934 of $1,878,104, which included a profit of $347,670 on sales of securities.

New York Cotton Exchange Seat Declines to $11,000

New York, March 30.—(AP)—A New York Cotton exchange seat was reported sold today at $11,000, a decrease of $1,500 from the price at which the previous transfer was made.

Cannon Mills Profit Rises Sharply in Year

New York, March 30.—(AP)—Cannon Mills company, makers of cotton products, today reported 1935 net income of $3,271,588, equal to $3.31 a share, compared with $2,570,382, or $2.60 a share in 1934.

Named Travel Promotion Agent for Milwaukee Road

Louis E. Baker yesterday was named travel promotion agent for the Milwaukee Road, with headquarters in Chicago, W. B. Dixon, general passenger agent, announced.

U. S. WILL MAKE FULL REVIVAL IF LET ALONE, SAYS JULES S. BACHE

Declaring that the United States is on the course of full recovery and will continue the upward trend if let alone, Jules S. Bache, head of one of the country's largest brokerage houses, predicted here yesterday that a stock market boom which will exceed that of 1929 is in prospect.

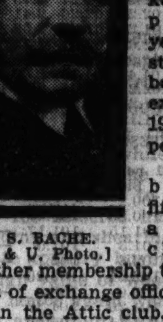

J. S. BACHE.
[U. & U. Photo.]

The veteran broker, whose fifty-four years as a member of the change exceeds all other membership tenures, was the guest of exchange officials at a luncheon in the Attic club. He based his stock market prediction on the assumption that the capital gains tax will militate against sales of stock in which purchasers have paper profits.

He said the brokerage business does not now offer opportunities formerly held out before New Deal restrictions were invoked and that brokers are operating today on capital built up in past years.

His firm yesterday announced in New York a bonus plan for employés providing for distribution of 15 per cent of 1936 earnings to the staf after partners' earnings. The plan contemplates payment of 60 per cent of the bonus to the general staf and 40 per cent to managers.

GROUP TO OPPOSE PLAN FOR WEST'N NEWSPAPER UNION

A committee has been formed to oppose the proposed plan of reorganization for Western Newspaper Union, Inc., which was announced early this year. The group, headed by Allison L. Bayles and Bruce B. Tuttle of New York, contends the plan is unfair to the holders of debentures and preferred stock and favors the present management.

The committee proposes a new plan which would fix the rate of interest on the debentures at 3 per cent instead of 2 per cent, as provided in the present plan. The committee asserted that the company is in "vital need" of "superior management and additional working capital."

Under the present management's plan the 1935 maturity of the debentures would be extended to 1938. Preferred stock holders would waive rights to dividends which have accumulated on the stock.

PLEA TO ABANDON RAIL LINE DENIED AS WAR MEASURE

Washington, D. C., March 30.—(AP)—A war department statement that all transcontinental rail lines would be a target for attack if an enemy became established on the west coast was contained today in an interstate commerce commission order.

The order denied an application by the Southern Pacific for permission to abandon 55 miles of its promontory branch from Kelton to Lucin, Utah. A war department representative was quoted by the commission as saying the promontory branch would be useful as an alternate supply train line in the event of damage from attack to other rail lines.

TVA's Program Adds Another 150 Million to Total Cost

Washington, D. C., March 30.—(AP)—Six additional dam projects, involving an estimated expenditure of approximately 150 million dollars were recommended to congress today to complete development of the government's Tennessee valley project.

The expenditure, together with the $185,188,525 cost of projects already authorized by congress, would bring the total outlay for the huge development to $329,688,525.

The recommendations were contained in a special TVA report which emphasized the importance of the program for controling floods on the lower Mississippi.

Six New Projects.

New projects recommended include construction of a storage dam on the Little Tennessee river at Fontana, N. C., costing approximately 29 million dollars; three new dams in the Tennessee at Gilbertsville, Ky., 60 million dollars; dams at Watts bar [White creek], Tenn., 31 million dollars and Coulter Shoals, Tenn., 20 million dollars.

Senator Barkley [Dem., Ky.] said he would seek an appropriation this session to insure early start on preliminary work on the Gilbertsville dam.

The other projects advanced called for raising Wilson dam and lock and dam No. 1, at Muscle Shoals, $500,000 and raising Hales Bar Pool, Tennessee, and dredging, 4 million dollars.

The latter two dams were built before organization of TVA and the changes were described as necessary to assure a 9 foot navigable channel.

Plan Completion by 1944.

The construction program, including projects now under way, would be completed by 1944.

"As the largest tributary of the Ohio," the report said, "the Tennessee system is one of the most important factors in Mississippi floods."

Estimating the river's share in the flood peak of the Mississippi at Cairo, Ill., in April, 1927, at 14 per cent, the report said control of this runoff "will contribute substantially to flood relief on the lower Mississippi."

The time for starting the projects, the report said, would be staggered up to the beginning of 1941, permitting "a sequence that will make possible the most economical construction.

PRODUCE - MARKETS

While there were liberal offerings of fresh eggs they met with a good demand at steady prices. Arrivals were 32,699 cases. Butter sold readily with prices unchanged to ¼c per lb higher. Receipts were 9,607 cases. Live hens were 1c higher, fryers unchanged to ½c lower, and geese unchanged to 2c per lb higher. Receipts were 1 car and 8 trucks. Potatoes were firm with arrivals of 175 cars and 436 cars on team track.

WHOLESALE CREAMERY BUTTER PRICES.

	Chicago—Whole milk.	Chicago—Centralized.	New York.	Boston.	Philadelphia.
93 score	31	....	31½	....	31½
92 score	30	....	30½	31	30½
91 score	29¾	....	30¼	....	30¼
90 score	29½	29¾	30¼	....	30½
89 score	29¼	29	....	....	....

WHOLESALE CHEESE PRICES.

	Chicago.	Boston.	New York.	Philadelphia.
Twins	14¾-14½	15½-16	....	....
S. Dais.	14¾-15	15¾-16½	15½-15¾	15½-15¾
Y. Am	....	16 -16½	16	....
Lghns	14¾-15	....	....	15½-15¾

U. S. GOVERNMENT GRADED EGGS.

The local office of the U. S. department of agriculture report following prices in case lots per dozen paid by retailers, hotels, restaurants, and institutions:

U. S. Extras [large], white loose........26c
Do white cartons........27c

LIVE POULTRY—WHOLESALE.

Springs	25@27c	Hens	18@23c
Broilers	24@25c	Old roosters	16½c
Fryers	24½@26c	Ducks	14@22c
Turkeys	18@25c	Legh. hens	14@21½c
Geese	12@15c	Legh. broilers	22c

FRESH EGGS.

Extra firsts, carlots	18¼c
Do less than carlots	17¾c
Fresh firsts, carlots	17¾c
Do less than carlots	17¼c
Current receipts	16¾c
Dirties	15½c
Checks	15c

COUNTRY DRESSED VEAL CARCASSES.

50@60 lbs....8½@9c 90@100 lb....11@12c
70@80 lbs....9¼@10c 100@120 lb.12½@13c

WHOLESALE DRESSED LAMBS.

	No. 1 choice.	No. 1 good.	No. 2 med.
Saddles	22	20	20
Legs	21	19	19
Loins	22	21	19
Hotel racks	18	16	15
Stews	10	9½	9½
Market racks	12	11	11

WHOLESALE DRESSED BEEF.

	Yearlings.	No. 1.	No. 2.	No. 3.
Ribs	20	25	18	10
Loins	27	35	26	12½
Rounds	16½	14	13½	11
Chucks	14	12½	11	9
Plates	10	10	10	7

POTATOES.

Wisconsin, 100 lbs	$1.15@1.30
Colorado McClures, 100 lbs	1.95@2.10
Idaho russets, 100 lbs	1.85@1.95

DRY GOODS.

NEW YORK, March 30.—(AP)—Cotton gray goods sold in fair quantity and prices were stronger today. Finished cottons were in active call. Rayons were spotty. Raw silk was firmer and sales were better. Wool goods held quiet. Burlap was more active at steady prices.

AMEND CONTRACT FOR RIO FUTURE IN N. Y. MARKET

New York, March 30.—[Special.]—Members of the New York Coffee and Sugar exchange, today approved amendments to the by-laws and rules to effect radical changes in the coffees to be deliverable against the "A," or so-called Rio, contract, in addition to changes in premiums and discounts for various grades and growths, and the cancellation of the "L" contract, which was never active.

The new "A" contract will apply against all contracts made for delivery in May, 1937, and thereafter. The changes are intended to provide for the delivery of coffees of better quality and exclude coffees which have limited marketing possibilities in this country.

MARCH BUTTER ADVANCES; EGGS ARE ⅛ CENT HIGHER

There was little liquidation by holders of March butter contracts on the Mercantile exchange yesterday and, with the spot market firmer, the future moved up ½ cent and closed at 29¾ cents per pound.

Egg futures moved up ⅛ cent, despite heavy receipts here and a slight gain in the into-storage movement, with October closing at 21¼ cents per dozen. The spot market was unchanged. Sales of futures were 50 cars with 1 car delivered on March contracts. Prices follow:

BUTTER.
[Cents per pound.]

Stor. stands.—	Open.	High.	Low.	Close.	Prev. close.
March	29¾	30	29⅝	29¾	29¼
November	25¾	25¾	25⅝	25⅝	25⅝

EGGS.
[Cents per dozen.]

Refg. stands.—	Open.	High.	Low.	Close.	Prev. close.
October	21⅛	21⅜	21⅛	21¼	21⅛
Storage packed firsts—					
March	19½	19⅝	19⅝	19⅝	19⅝
April	19½	19⅝	19½	19⅝	19½

NAVAL STORES.

SAVANNAH, Ga., March 30.—(AP)—TURPENTINE—Firm, 38c per gal. Sales were 154 casks; receipts, 75; shipments, 198; stock, 36,753. ROSIN—Firm. No sales; receipts were 1,009 brls; shipments, 1,860; stock, 56,498. Quote: B, $3.15 per brl; D, $3.75; E, $3.90; F, $4.25; G, $4.30@4.32½; H, $4.32½@4.35; I, $4.35; K, $4.40; M, $4.45; N, $4.60; WG, $4.75; WW and X, $5.40.

MADISON BANK OFFICIALS FIGHT RFC JUDGMENT

Open Hearing to Set Aside $246,000 Award.

Hearings began yesterday in the Circuit court on the motion of ten former directors of the old Madison Square State bank to set aside a judgment for $246,000 obtained against them three years ago by the Reconstruction Finance corporation. The case is being heard by a jury before Judge John T. Cummings of Kewanee, Ill., who is sitting temporarily in the Circuit court here.

HAROLD C. STROTZ.
[Acme Photo.]

The judgment was obtained by the RFC on a note executed by the directors in August, 1930, to the National Bank of the Republic. The note was later pledged by the successor institution, the Central Republic Bank and Trust company, along with other assets, as security for the $80,000,000 loan which it obtained from the government agency.

Republic Bank Involved.

The transaction involved the advance of a $210,000 loan by the Republic bank to directors of the Madison Square State. The money was to be used by directors to buy the bank's building and bolster the institution's cash position.

Attorney Jay Fred Reeve, counsel for the defendants, indicated yesterday he would ask the judgment be set aside on the grounds that the Republic bank was engaging in branch banking contrary to law. Hearing of the case is expected to take a month to six weeks.

A similar case involving fifteen former directors of the Home Bank and Trust company was decided last December in favor of the defendants.

The note involved in the Home bank case was for $1,000,000. Directors plead that George Woodruff, president of the Republic bank, promised the note never need be repaid.

Two Defendants in Old Case.

Two of the defendants in the Home bank case, Peter L. Evans and Fred W. George, are defendants in the present case. Evans is an attorney and George is a mortgage dealer.

Other defendants in the present case are Robert A. Schiewe, real estate man connected with Baird & Warner, former president of the bank; Harold C. Strotz, former head of the Stadium corporation, now in Hollywood; John A. O'Keefe, a coal merchant; Byron T. Thorpe, an attorney; Nelson K. Reese, flour merchant; John T. Cunningham, former head of the Cunningham Ice Cream company; Henry A. Sellen, real estate man, and Henry D. Cheney, an attorney.

RAW SILK.

NEW YORK, March 30.—(AP)—SILK—Raw futures closed steady, unchanged to 3 cents higher; sales were 1,330 bales. May, *$1.71 per lb; July, *$1.65; October, $1.64½@1.65. Open market quotation [sixty day basis]: Shanghai steam filature, 78% seriplane, 20-22s, $1.78; Canton double extra "A," 14-16s, $1.22½; Japanese special cracks, double extra 81% seriplane, 13-15s, $1.85½.
*Bid.

The issue and guaranty of these bonds and their sale to the undersigned are subject to the approval of the Interstate Commerce Commission.

$4,714,000

The Indianapolis Union Railway Company

Refunding and Improvement Mortgage 3½% Bonds, Series "B"

Dated March 1, 1936 — Due March 1, 1986

To be guaranteed by endorsement as to both principal and interest, jointly and severally by the Pennsylvania Railroad Company and the New York Central Railroad Company, all as provided in a guaranty agreement dated July 1, 1930, as amended by a proposed supplemental agreement to be date as of March 1, 1936.

FLETCHER TRUST COMPANY OF INDIANAPOLIS, TRUSTEE.

Coupon bonds to be issued in $1,000 denomination, registerable as to principal, and fully registered bonds in authorized denominations; coupon bonds and registered bonds to be interchangeable under the provisions of the mortgage. Interest payable March 1 and Sept. 1.

All or part of the series "B" refunding and improvement bonds may be redeemed at the option of the company on sixty days' notice, on March 1, 1941, or any interest date thereafter to and including March 1, 1946, at 108% of the principal amount thereof; thereafter to and including March 1, 1951, at 107%; thereafter to and including March 1, 1956, at 106%; thereafter to and including March 1, 1961, at 105%; thereafter to and including March 1, 1966, at 104%; thereafter to and including March 1, 1971, at 103%; thereafter to and including March 1, 1976, at 102%; thereafter to and including March 1, 1981, at 101%; thereafter to and including March 1, 1983, at 100½%, and thereafter at 100%; in every case with accrued interest to the date of redemption.

These bonds are offered for delivery when, as, and if issued and accepted by us.

Offering Price 103⅝% and Accrued Interest to Date of Delivery
To Yield About 3.35% to Maturity

Subject as aforesaid the company has agreed to sell and the undersigned have agreed to buy the above bonds at 102.33% and accrued interest to date of delivery. Temporary bonds, exchangeable for definitive bonds when prepared, may be delivered in the first instance. The company has agreed to make application in due course to list these bonds on the New York Stock Exchange.

A. G. Becker & Co. — Hallgarten & Co.

Dated March 31, 1936.

This advertisement is under no circumstances to be construed as an offering of these bonds or notes for sale, or as an offer to buy, or as a solicitation of an offer to buy, any of such bonds or notes. The offering is made only by the prospectus.

Iowa Electric Company

$3,750,000
First Mortgage Bonds, Series A, 4%
Due January 1, 1961
Price 98% and accrued interest

and

$1,040,000
4% Serial Notes
Due Semi-annually October 1, 1936 to April 1, 1946

Prices
(Accrued interest to be added)

Oct. 1, 1936	101.49%	Oct. 1, 1941	102.48%
Apr. 1, 1937	102.72	Apr. 1, 1942	101.33
Oct. 1, 1937	103.69	Oct. 1, 1942	100.86
Apr. 1, 1938	104.40	Apr. 1, 1943	100.00
Oct. 1, 1938	104.85	Oct. 1, 1943	99.36
Apr. 1, 1939	105.05	Apr. 1, 1944	98.32
Oct. 1, 1939	105.00	Oct. 1, 1944	97.88
Apr. 1, 1940	104.70	Apr. 1, 1945	97.05
Oct. 1, 1940	104.18	Oct. 1, 1945	96.17
Apr. 1, 1941	103.44	Apr. 1, 1946	96.01

Copies of the prospectus may be obtained only from such of the undersigned as are registered dealers in securities in this State.

Harris, Hall & Company (Incorporated) — Blyth & Co., Inc.

Brown Harriman & Co. Incorporated

BONDS DECLINE AS TRADING DIPS TO LOW LEVEL

Government List Shows Outstanding Strength.

BOND AVERAGES

[Compiled by the Associated Press.]

	20 rails.	10 indus.	10 util.	10 fgn.
Net change..	—.1	....	—.2	—.1
Monday	92.3	102.7	102.1	69.9
Previous day	92.4	102.7	102.3	70.0
Month ago..	93.2	103.6	101.9	71.9
Year ago....	76.7	92.8	87.5	65.9
1936 high ..	94.3	104.1	102.5	72.0
1936 low...	86.9	102.1	99.3	69.5
1935 high ..	87.8	102.2	99.8	70.4
1935 low ..	76.4	92.2	84.5	65.5
1932 low ..	45.8	40.0	64.6	42.2
1928 high ..	101.1	98.9	102.9	100.5

10 LOW YIELD BONDS.

Monday	111.40	Previous day	111.5
Month ago	111.6	Year ago	109.1
1936 high	111.8	1936 low	110.2
1935 high	110.7	1935 low	107.9
1928 high	104.4	1932 low	86.8

[Chicago Tribune Press Service.]

New York, March 30.—The bond market was extremely dull today as prices moved irregularly lower. Rails declined, industrials closed steady, utilities and foreign liens eased.

Treasury bonds were firm even though the turnover was exceptionally small. On the stock exchange and in the outside market combined transactions were less than what is normally considered a good day's trading in a single issue.

Advances Small.

Advances in the government list ranged from 2-32nds in Treasury 3⅛s of 1949 to 4-32nds in Federal Farm Mortgage 3s of 1949. Buyers again showed a preference for the longer term of maturities, especially the 2¾s of 1948.

Corporate issues closing unchanged to fractionally higher included Lehigh Valley 4s at 45, Parmelee Transportation 6s at 70, Florida East Coast 5s at 10½, American and Foreign Power 5s at 76, and American Water Works 6s at 109¾.

Several Issues Decline.

Weak issues included Hudson and Manhattan 5s, Illinois Central 5s, Anaconda 4½s, Baltimore and Ohio 4½s, Cleveland Union Terminal 5s, New Haven 6s, Santa Fe 4s, Laclede Gas 5½s, and Houston Oil 5½s.

Declines of 1 to 2 or more points in the foreign list included Belgium 6s, German 6s, Poland 6s, Italian Credit 7s, French 7s and 7½s. Colombian 6s and Uruguay 6s were higher.

Sales totaled $7,687,000, compared with $11,527,000 last Friday.

RUBBER.

NEW YORK, March 30.—(AP)—RUBBER—Crude futures closed quiet, unchanged to 3 points higher. May, 15.88c per lb; July, *15.96c; September, 16.08c. Smoked ribbed spot, †15.88c. *Bid. †Nominal.

INVESTORS' GUIDE

If you wish information about investments or insurance write to The Tribune Investors' Guide. Inclose stamped, self-addressed envelope for reply. Answers of public interest are published, but inquirers' names are never revealed. Please do not ask for information on more than one company in each letter. Answers to inquiries are based on information which The Tribune believes reliable, fair, and unprejudiced, but The Tribune assumes no responsibility therefor.

Tuesday, March 31, 1936.

[Copyright: 1936: By The Chicago Tribune.]

American Ice.

Investors' Guide: Please furnish me with information on American Ice. —S. C.

Answer: American Ice company is the second largest ice distributor in the country. It operates in the eastern section of the country in such centers as New York, Boston, Washington and Philadelphia.

The company entered the coal and fuel oil business in order to even out the seasonal fluctuations inherent in the ice business. The growth of mechanical refrigeration has cut into the ice business, especially the domestic division. In order to lessen its dependency on the unpromising ice business the company has ventured into still other lines.

Its beer business remains of minor importance. The company operates in the laundry business on a larger scale.

During 1935 the company reduced the valuation of its plants to cost from the former appraised basis. This cut property values about $7,700,000 and effected a reduction of $300,000 in depreciation for 1935. This lower depreciation enabled the company to operate at a profit.

The four year record of sales and earnings follows:

	Sales.	Net income.	Loss per com. sh.
1935	$12,517,000	$ 30,000	$1.40
1934	14,226,000	454,000	.69
1933	15,002,000	872,000	*.06
1932	16,195,000	1,424,000	*1.05

*Income per common share.

On Dec. 31, 1935, current assets were $3,384,000 and current liabilities were $930,000. Funded debt was reduced to $4,315,000 from $5,154,000 the year before.

Dividends on the 140,000 shares of 6 per cent $100 par noncumulative preferred shares were $5 in 1935. A dividend of 50 cents a share was paid on Jan. 25, 1936. There are outstanding 560,000 shares of no par common stock.

Wheeling Steel 4½s.

Investors' Guide: Will you kindly give us a rating on Wheeling Steel first 4½s, due 1966?—S. J. W.

Answer: Wheeling Steel corporation's $35,000,000 of first 4½s, due 1966, issued to refund outstanding bonds bearing a higher rate of interest, are a business man's investment.

Although like many other large steel companies it failed to cover fixed charges during 1931, 1932 and 1933, earnings have since increased rapidly. During 1935 fixed charges were earned 3.54 times. Current position is satisfactory. This issue of bonds is the only one outstanding.

NEW YORK BOND TRANSACTIONS

Monday, March 30, 1936.

DOMESTIC. — UNITED STATES GOVERNMENT BONDS. — UNITED STATES TREASURY CERTIFICATES. — FOREIGN.

[illegible]

FILE 36 SECURITY ISSUES WITH SEC OVER WEEK-END

Canadian Utility Plans 40 Million Loan.

Thirty-six registration statements under the securities act of 1933, including one covering the issuance of $40,000,000 of securities by the Saguenay Power company, Ltd., of Montreal, Canada, were filed over the week-end with the securities and exchange commission. The rush was occasioned by the fact that tomorrow is the last day on which financial balance sheets for Dec. 31 may be used. Most of the filings were for relatively small issues.

Saguenay Power sought the registration of $30,000,000 of first mortgage 4 per cent sinking bonds, series A and B due April 1, 1966; $5,000,000 of 2¼ per cent serial notes, maturing from 1937 to 1946 and 50,000 shares of $100 par value [Canadian currency] 5½ per cent cumulative preferred stock.

Plan to Redeem Issue.

The statement said that $36,858,105 of the net proceeds would be applied to redemption July 1, of the company's outstanding first mortgage sinking fund 6 per cent gold bonds, series A, due May 1, 1966, at 104½.

A banking group headed by Harris, Hall & Co., Inc., will offer today two new issues of securities of Iowa Electric company, aggregating $4,790,000. The financing consists of $3,750,000 of the company first mortgage 4 per cent series A bonds due Jan. 1, 1961, which are offered at 98 and accrued interest and $1,040,000 of 4 per cent serial notes, due semi-annually on Oct. 1, 1936, to April 1, 1946, which are offered at prices ranging from 96.1 to 101.49.

Interest Payment Approved.

Standard Gas and Electric company has received federal court authorization to pay tomorrow interest on its outstanding notes and debentures which matured Oct. 1, 1935, according to an announcement by John J. O'Brien, president, yesterday.

Rochester Gas and Electric corporation is calling for redemption all Rochester Railway and Light consolidated mortgage 5 per cent bonds, in the amount of $10,803,000. Sale of new bonds has been arranged with a group of insurance companies and other institutions.

A. G. Becker & Co. and Hallgarten & Co. today are offering $4,714,000 Indianapolis Union Railway company's 3½ per cent refunding and improvement bonds. The bonds mature in 1986 and are guaranteed as to principal and interest by the proprietary roads, the New York Central and the Pennsylvania. The offering is being made at 103⅝ to yield 3.35 per cent.

MONEY AND EXCHANGE

[illegible]

BANK STOCKS

CHICAGO. — NEW YORK.

[illegible]

INVESTING COMPANIES

[illegible]

NABT ctf.	73¼	77⅝	USEL-P A.	18.75	19.25
NA TrSh.	2.57	....	Do B...	2.87	2.97
Do 1955	3.29	....	Do vtc.	1.13	1.21

STOCKS DECLINE HERE; TRADING PACE IS SLOW

The Chicago stock market moved irregularly lower yesterday as prices moved in a narrow range. The session was one of the dullest in months, only 46,000 shares changing hands. Twenty-seven issues advanced, 38 declined, and 33 were unchanged.

Eight issues moved to new 1936 highs, Bendix touching 28⅛, though reacting later to close unchanged from last Saturday at 27½, in 4,350 share turnover. Chicago Yellow Cab spurted 2⅞ to 29⅜, a top of 29¾. Penn Gas and Electric A also was active and gained 1¼ to 19¼. St. Louis National Stockyards rose 1. Others at new highs were Dexter, Lion Oil, and Sivyer Steel, all on fractiona gains.

Cord was the most active issue, with 5,600 shares changing hands. It advanced ⅜ to 7¾. Other active issues were Cities Service, Asbestos Manufacturing, Chicago corporation, Butler Brothers, and Continental Steel, price changes being small. National Gypsum and National Standard were only gainers of as much as a point, other than those making new highs, while Borg-Warner had the only loss of more than a point.

Continental Bank Stock Declines Two Points

Continental Illinois National Bank and Trust stock continued to ease from its recent highs, losing 2 points yesterday to 164 bid, 166 asked. The bid on First National stock also was off 3 points to 294. The only upturns were 5 points in Merchandise Bank and Trust company to a new high of 220 bid, 230 asked, while sellers were asking 50, up 10, for National Builders bank stock, although the bid continued at 35.

CHICAGO CURB STOCKS.

	Sales.	High.	Low.	Close.	Prev. close.
All Brew & Dis	150	1⅜	1¼	1¼	1⅜
Campana Gold	300	5	5	5	5⅛
Engess Br cl A	50	.75	.75	.75	.80
PeterFox Brew	200	9	8⅞	8⅞	9
Frank Fehr Br	1,825	1½	1½	1½	1⅝
HeidelbergBrew	250	.82	.80	.80	.85
Muessel Brew.	220	.95	.90	.90	.83
Sterling Brew.	100	6	6	6	6
Sundstr Ma Tl	225	17¼	17	17	17¼
*Willys Over c	431	.23	.23	.23	.23

*Not listed on formal application of the company.

Total sales, 3,751 shares.

BOARD OF TRADE STOCKS.

	Sales.	Open.	High.	Low.	Prev. close.
Ber & G Furn	1,400	2	1⅞	2	2
Centlivre Br A	100	3⅛	3⅛	3⅛	3
El Bd & Share	150	24⅛	24⅜	24⅜	23⅜
Sundstr Ma c.	200	17¼	17	17	17½

Total sales, 1,850 shares.

STOCK PRICES AND STOCK PROFITS

At present levels some stocks seem overpriced in relation to intrinsic values while others are unattractive because of speculative risks involved. Shrewd selection of sound issues most likely to advance was never more difficult. Investors seeking specific suggestions for profitable purchases, sales or exchanges find practical guidance in Moody's Stock Survey.

Yearly subscription $100, includes consultation with Moody's Staff on individual problems.

Specimen copy with current recommendations sent on request. Ask for Bulletin C-13.

MOODY'S INVESTORS SERVICE
65 BROADWAY NEW YORK CITY
105 WEST ADAMS STREET, CHICAGO
BRANCH OFFICES IN ALL PRINCIPAL CITIES

CHICAGO STOCKS

Monday, March 30, 1936.

[illegible]

High.	Low.	Div. yld.	Bid.	Asked.	Description.	Sales.	High.	Low.	Close.	Net chge.
91	79¾	6.6	90	....	St L Nat Stk Yds [6]	10	91	91	91	+ 1
28¼	15¼	...	26¼	28	Sivyer Steel Cast	110	28¼	27¾	28	+ ½
18⅞	13¼	...	16	16½	Std Dredg pfd	400	16½	16¼	16¼	+ ⅛
25	22⅝	4.4	22⅝	23	Swift & Co [1a]	550	22⅞	22⅝	22⅞	....
35¾	31¼	6.5	31⅛	31½	Swift Int [2]	200	31½	31¼	31¼	— ½
4¼	2⅛	...	2½	3	Utah Radio	100	2½	2½	2½	— ⅛
2	1	...	1⅛	1¼	Util & Ind	100	1⅛	1⅛	1⅛	— ⅛
5⅞	3⅝	...	4¼	4¾	Do pfd	50	4¼	4¼	4¼	— ⅛
24	15¾	2.5	20	21	Viking Pump [.50e]	50	20	20	20	— ¼
41	39⅝	6.0	40	41	Do pfd [2.40]	10	40	40	40	....
20¾	17⅞	7.9	18½	18⅝	Vortex Cup [1.50]	50	18⅞	18⅞	18⅞	— ⅛
6¾	5	...	5	5⅝	Wahl Co	50	5	5	5	— ¼
34⅞	31	6.3	32⅜	32½	Walgreen [2]	250	32⅝	32½	32½	....
19½	11	...	18	18¼	Zenith Rad	250	18¼	17⅞	18¼	+ ¼

a—Also extra or extras. e—Paid last year. g—Declared or paid so far this year. h—Cash or stock. k—Accumulated dividend paid this year.

FRUITS AND VEGETABLES

Wholesale prices for less than carlots at Chicago as reported by the bureau of agricultural economics:

Apples, bu, Michigan	$0.75 to 1.40
Asparagus, pyramid crate, Calif.	2.00 to 4.00
Beans, string bu, Florida	2.00 to 3.75
Beets, crate, Texas	.90 to 1.00
Broccoli, crate, California	3.00
Cabbage, new, crate, Tex	1.50 to 1.85
Carrots, bu, washed	.25 to .30
Do, new crate, California	1.75 to 2.15
Cauliflower, crate, California	1.50 to 1.75
Celery, 10 inches crate, Florida	2.50 to 3.75
Cucumbers, hot house, 2 doz	2.50 to 3.25
Leek, bunch, Illinois-Michigan	.05 to a.20
Lettuce, head, crate, California	2.00 to 2.35
Do leaf, 10 lb bask., h. house	.25 to .40
Mushrooms, 1 lb carton	.15 to .25
Onions, 50 lb sack, western	1.25
Do Illinois-Indiana-Michigan	.40 to .65
Parsley, half crate, Texas	.90 to 1.00
Parsnips, bu, washed	.20 to .30
Peas, hamper, California	3.00 to 3.50
Peppers, 1½ bu crate, Florida	3.50 to 4.75
Potatoes, new, bu, Florida	2.50 to 2.65
Radishes, crate, Texes	1.25 to 1.50
Rhubarb, 5 lb carton, Michigan	.20 to .40
Spinach, bu, Texas	.50 to .85
Strawberries, pint, Florida	.10 to .12
Do, Louisiana, 24 pt. crate	2.00 to 3.00
Sweet potatoes, bu, Halls	.90 to 1.00
Tomatoes, lug box, Florida	1.25 to 3.25
Turnips, crate, Texas	1.00 to 1.25

COMMODITY PRICES

NEW YORK, March 30.—The Associated Press weighed wholesale price index of 35 commodities today declined to *74.13. The previous day it was 74.25, a week ago 74.51, a month ago 75.98, and a year ago 73.24.

RANGE OF RECENT YEARS.

	1936.	1935.	1934.	1933.
High	78.17	78.68	74.94	69.23
Low	74.13	71.84	61.53	41.44

[1926 average equals 100.]

*New 1936 low.

SILVER FUTURES.

MONTREAL, March 30.—(AP)—Silver futures closed steady, 15 points higher to 5 points lower. Closing bids: May, 44.90c per ounce; July, 44.65c; September, 44.80c.

NOTICE OF REDEMPTION

CENTRAL ILLINOIS PUBLIC SERVICE COMPANY

FIRST MORTGAGE AND REFUNDING GOLD BONDS, SERIES E, DUE MAY 1, 1956

NOTICE IS HEREBY GIVEN to holders of outstanding First Mortgage and Refunding Gold Bonds, Series E, due May 1, 1956, of Central Illinois Public Service Company, an Illinois corporation, issued under and secured by the Mortgage dated May 1, 1923, executed by Middle West Power Company to Illinois Merchants Trust Company, as Trustee, and by the Supplemental Indenture dated September 1, 1923, executed by said Central Illinois Public Service Company and said Trustee [said bonds of Series E being dated May 1, 1926, and payable May 1, 1956], that, pursuant to the provisions of said bonds, said Mortgage and the resolution of the Board of Directors of the Company establishing said series of bonds, the outstanding bonds of said Series E bearing the following serial numbers:

DENOMINATION OF $1,000 EACH BEARING THE DISTINGUISHING LETTER "M"

3	766	1445	2161	2886	3583	4286	5001	5722	6385	7110
15	772	1463	2184	2901	3588	4295	5015	5727	6397	7114
31	778	1471	2192	2922	3600	4319	5032	5744	6425	7115
37	785	1478	2197	2929	3601	4324	5049	5745	6426	7121
53	809	1497	2210	2947	3603	4336	5064	5757	6443	7157
69	816	1501	2223	2955	3626	4340	5071	5760	6450	7169
71	821	1523	2224	2960	3649	4352	5072	5773	6457	7172
87	842	1538	2228	2973	3653	4360	5089	5787	6471	7180
100	847	1550	2231	2978	3671	4371	5090	5791	6474	7185
101	850	1552	2262	2995	3689	4377	5102	5799	6488	7198
114	863	1580	2284	2996	3692	4384	5123	5806	6500	7204
122	866	1586	2297	2999	3695	4400	5138	5819	6512	7209
126	881	1593	2300	3025	3712	4409	5144	5824	6524	7211
138	888	1597	2310	3047	3724	4413	5161	5835	6525	7236
141	889	1611	2317	3053	3728	4426	5165	5838	6531	7243
178	901	1614	2334	3066	3753	4451	5170	5842	6559	7252
192	922	1618	2350	3070	3759	4460	5192	5850	6566	7267
195	927	1636	2351	3078	3760	4473	5200	5855	6590	7288
208	930	1648	2376	3082	3765	4486	5201	5874	6600	7295
210	954	1673	2384	3083	3791	4489	5216	5887	6613	7308
219	972	1680	2389	3096	3800	4491	5230	5910	6624	7325
235	977	1691	2392	3101	3803	4501	5247	5927	6631	7332
242	981	1695	2401	3110	3806	4508	5253	5930	6637	7347
263	999	1701	2415	3116	3809	4522	5261	5945	6658	7360
284	1001	1710	2428	3124	3821	4530	5268	5960	6665	7361
288	1012	1737	2451	3162	3838	4544	5283	5963	6672	7364
296	1018	1740	2454	3174	3855	4545	5295	5971	6680	7382
310	1020	1743	2458	3179	3870	4566	5301	5988	6689	7400
327	1031	1756	2482	3193	3872	4589	5310	5994	6697	7401
332	1036	1759	2486	3197	3889	4596	5313	6001	6710	7413
341	1054	1762	2500	3201	3897	4605	5338	6008	6727	7431
364	1059	1774	2502	3218	3901	4612	5352	6009	6734	7434
378	1082	1781	2516	3233	3924	4627	5356	6013	6741	7439
389	1088	1804	2521	3247	3927	4639	5379	6035	6756	7457
392	1099	1810	2544	3250	3942	4651	5394	6043	6800	7463
396	1108	1817	2548	3264	3950	4666	5400	6050	6801	7480
402	1115	1832	2572	3270	3965	4670	5419	6057	6808	7485
403	1122	1845	2579	3276	3969	4684	5432	6075	6815	7492
419	1131	1873	2585	3282	3988	4698	5448	6082	6823	7501
438	1153	1880	2590	3289	3994	4701	5456	6090	6837	7513
455	1158	1891	2600	3296	4002	4719	5461	6099	6838	7527
471	1175	1900	2603	3305	4017	4723	5462	6101	6850	7534
485	1180	1901	2611	3321	4023	4728	5487	6112	6851	7553
491	1196	1902	2614	3329	4030	4745	5490	6130	6864	7585
500	1210	1915	2617	3344	4051	4767	5494	6144	6869	7586
501	1216	1929	2649	3365	4060	4772	5501	6151	6880	7592
512	1223	1934	2652	3368	4083	4791	5507	6160	6881	7599
542	1231	1947	2667	3382	4085	4799	5512	6167	6896	7610
547	1250	1950	2671	3386	4088	4812	5519	6171	6901	7615
561	1252	1972	2700	3400	4098	4835	5535	6183	6905	7623
564	1265	1977	2701	3408	4100	4839	5537	6188	6910	7640
580	1278	2000	2720	3415	4101	4842	5551	6210	6923	7641
588	1294	2002	2723	3430	4119	4846	5554	6221	6927	7647
596	1295	2007	2738	3436	4122	4851	5582	6227	6966	7653
615	1306	2014	2746	3443	4135	4868	5587	6244	6971	7655
621	1320	2020	2760	3447	4158	4873	5599	6255	6992	7660
628	1323	2022	2764	3461	4164	4877	5611	6261	6996	7671
636	1347	2026	2778	3473	4180	4896	5624	6286	7012	7696
660	1363	2039	2782	3482	4181	4899	5628	6290	7025	7701
661	1366	2060	2795	3490	4196	4910	5630	6299	7031	7704
665	1384	2068	2809	3491	4210	4923	5632	6311	7040	7710
678	1389	2081	2823	3501	4227	4928	5645	6315	7047	7723
695	1391	2086	2839	3507	4244	4941	5650	6319	7058	7761
700	1402	2111	2847	3512	4252	4956	5659	6322	7063	7783
722	1416	2125	2854	3541	4258	4969	5663	6336	7076	7786
725	1419	2128	2872	3549	4266	4975	5688	6354	7089	7790
731	1420	2140	2875	3554	4270	4991	5694	6362	7091	7795
751	1439	2147	2878	3566	4281	4997	5709	6369	7093	

DENOMINATION OF $500 EACH BEARING THE DISTINGUISHING LETTER "D"

2	118	330	413	508	808	909	1001	1099	1163	1225
44	252	334	430	543	809	912	1022	1109	1171	1233
58	258	346	436	728	835	944	1041	1110	1180	1328
72	264	360	448	744	838	959	1046	1116	1191	1331
87	270	362	461	747	840	961	1060	1132	1194	1344
90	285	368	478	762	843	966	1065	1138	1198	1366
106	300	371	481	776	851	983	1079	1140	1210	
111	301	380	500	780	873	990	1084	1141	1218	
112	312	383	501	781	877	997	1092	1155	1221	

DENOMINATION OF $100 EACH BEARING THE DISTINGUISHING LETTER "C"

2	57	348	372	435	1021	1100	1194	1251	1585
12	309	351	394	437	1030	1118	1207	1261	1601
17	314	357	409	440	1064	1125	1224	1335	1614
21	330	360	410	1002	1076	1133	1241	1339	1627
49	332	364	422	1010	1082	1141	1242	1346	1632

will be redeemed and will become due and payable on May 1, 1936, at the office of Continental Illinois National Bank and Trust Company of Chicago, 231 South La Salle Street, in the City of Chicago, Illinois, at the principal amount thereof and accrued interest thereon to said date of redemption [May 1, 1936], and a premium upon the principal of each of said bonds of three per centum [3%]. Interest on all said bonds of Series E bearing said serial numbers will cease on May 1, 1936. All said bonds of Series E bearing said serial numbers are required to be surrendered on said date of redemption at said office of Continental Illinois National Bank and Trust Company of Chicago, for redemption as aforesaid. All coupons appertaining to said bonds payable on and subsequent to May 1, 1936, should be attached to said bonds when surrendered for redemption and payment as aforesaid.

CENTRAL ILLINOIS PUBLIC SERVICE COMPANY,
Dated March 31, 1936. By L. A. MAGRAW, President.

WHEAT ADVANCES FRACTIONALLY IN NARROW TRADING

Dust Storms, Weather Forecast Curb Selling.

Grain prices fluctuated narrowly here yesterday and closed fractionally higher. Dust storm reports from southwestern Kansas and forecasts for fair and much colder weather in that state tempered activities of professional traders on the selling side throughout the day.

Eastern speculators sold July wheat in liberal quantities at one time, but there was no pressure on the market thereafter. A rally which occurred late in the day was said to have been the direct result of short covering by local professionals.

May wheat showed relative strength and went to a premium of 9¼ cents over July at the close, compared with 9 cents at the finish Saturday.

Milling Demand Dull.

No improvement was indicated in the milling demand for cash wheat in the local market, sales amounting to only 17,000 bushels.

Liverpool and domestic wheat markets showed a firm undertone and closed fractionally higher. The English market was affected by small world shipments and an increase in prices asked by Canada. Mills showed more interest in supplies of overseas grain.

Closing May future prices, with comparisons, follow:

	Yesterday.	Saturday.	Wk. ago.
Wheat	$ .97¼	$ .96⅝	$ .97
Corn	.60⅝	.60	.58¼
Oats	.25⅞	.25⅝	.25⅝
Rye	.52⅝	.52¼	.54

Commercial Buying Active.

A fairly active commercial demand for cash corn accompanied by purchases of futures to remove hedges, sent the May corn delivery to a ¼ cent premium over the July contract, the largest difference this season. Movement of cash corn in the central west has fallen off materially and reports from central Illinois indicate there is little grain moving in that section despite the fact that truckers are bidding well above terminal markets for supplies.

An increase of 455,000 bushels in the visible supply of corn raised the total to 7,200,000 bushels, the smallest holding at this season with the exception of 1920 and 1919 in many years.

CASH GRAIN

Official receipts of grain at Chicago Monday: Wheat 17 cars, corn 75 cars, oats 26 cars, rye 9 cars, barley 68 cars, soy beans 48 cars. Range of cash grain prices per bu in leading markets:

WHEAT.

	Chicago.	Kansas City.	St. Louis.
No. 2 rd.	.98⅝@99¼	1.00½	1.04
No. 3 rd.	.97¾@98	97½@99	....
No. 1 hd.	1.06⅝	1.02⅝	
No. 2 hd.	....	1.03	1.05½@06
No. 3 hd.	1.01¼	95½@97½	....
No. 3 mx.	99	....	....

Duluth. Winnipeg. Minneapolis.

[illegible]

CHICAGO GRAIN PRICES

[illegible]

WHEAT IN U. S. FUNDS

[illegible]

BIDS AND OFFERS

[illegible]

MINNEAPOLIS FLOUR.

[illegible]

NEW YORK CURB TRANSACTIONS

Monday, March 30, 1936.

[illegible]

FOREIGN BONDS.

Sales, thous.		High.	Low.	Close.	Net chge.
2	BuAP 7½s'47 stp	66	66	66	....
1	do 7s '52 stp ...	63½	63½	63½	— 1
3	CaucaVal 7s '48	9¼	9¼	9¼+	½
1	CubnTel 7½s'41A	95½	95½	95½—	⅝
3	CubnTob 5s '44..	81½	81	81½+	½
5	DanCon 5½s '55.	99½	99½	99½—	½
2	do 5s '53	97	97	97 —	½
1	DanzigPor 6½s'52	71	71	71 +	1
10	Gesfuerel 6s '53.	38	38	38 —	½
1	HanoverC 7s '39	31	31	31 —	1
1	LimaPeru 6½s'58	12	12	12	....
1	do 6½s '58 ct ...	11½	11½	11½—	¼
1	NippnEP 6½s '53	86½	86½	86½	....
3	Russ 6½s NC1919	1¼	1¼	1¼—	¼
13	do 5½s ct 1921..	1¼	1¼	1¼	....
1	SaudaF 5s '55A..	109¾	109¾	109¾	....
12	Stinnes 4s '36 stp	56	55	56 —	1
4	TerniElec 6½s'53	51⅝	51	51 +	⅝

†Officially listed on application by the corporation.

Other securities are admitted to dealing as "unlisted," on application of a regular member and approval by the listing committee and the board of governors.

*Ex dividend. ex—First sale since ex-dividend date or dates. ur—Under rule. ww—With warrants. xw—Without warants.

Standard Gas and Electric Company

The District Court of the United States for the District of Delaware has entered an order authorizing Standard Gas and Electric Company to deposit interest to April 1, 1936, on its outstanding notes and debentures and to pay on and after April 1, 1936, interest from October 1, 1935 to April 1, 1936, at the rate of six per cent per annum on its Twenty Year Six Per Cent Gold Notes, due October 1, 1935, and Six Per Cent Convertible Gold Notes, due October 1, 1935.

Each depositary appointed under the Extension and Deposit Agreement, dated June 18, 1935, providing for the deposit thereunder of Twenty Year Six Per Cent Gold Notes and Six Per Cent Convertible Gold Notes, will mail its check for the interest on notes deposited with it to the persons in whose names Certificates of Deposit issued by it shall be registered on its books at the close of business April 1, 1936 upon receipt of ownership certificates required under the Federal Income Tax Laws in connection with the payment of such interest. The Company has instructed each depositary to mail an ownership certificate to each person in whose name a Certificate of Deposit is registered.

The interest on the Twenty Year Six Per Cent Gold Notes and Six Per Cent Convertible Gold Notes not deposited under the Extension and Deposit Agreement will be paid, upon presentation of such notes to Guaranty Trust Company of New York, Trustee, for stamping thereon a legend indicating the payment of such interest, and the receipt by the Trustee of ownership certificates required under the Federal Income Tax Laws in connection with the payment of such interest.

M. A. MORRISON,
Secretary

March 31, 1936

HEAVY RECEIPTS FAIL TO WEAKEN LAMB MARKET

Advances Made in Last Week Are Retained.

Lamb prices yesterday retained last week's advances despite an exceptionally heavy Monday run totaling 17,000 head. Prime 94 pound stock topped at $10.50, equaling the highest sale since Jan. 13, while big packers bought most of the 58 carloads offered from $9.85 to $10.25, paying $10.35 for selected handy weights.

Feeding and shearing lambs sold at $9.50 to country buyers. Because of the high value of wool, discounts for shorn lambs again were sharp. Shorn lambs averaging 90 pounds carrying a little wool brought $8.35.

An upturn occurred in wholesale lamb prices, advances at some distributing points amounting to as much as $1.

Meat Prices Erratic.

Markets for other meats were erratic. Beef was steady to 50 cents higher. Veal sold steady to $2 higher, while fresh pork ranged from $1 lower to $1 higher.

Despite sharp fluctuations in pork prices local demand for hogs continued good and prices at the stock yards held firm. Support again came from local interests, eastern buying taking only 2,500 head, the smallest Monday shipments in six weeks. The top and average prices for the session stood at $10.80 and $10.45, unchanged from last Friday.

Bulk of best 175 to 250 pound new crop sold at $10.55 to $10.75 and 275 to 350 pound butchers brought $10.10 to $10.45. Most sows weighed 350 to 550 pounds at $9.45 to $9.65.

Cattle Forced Lower.

A heavier run of both domestic and foreign cattle forced Chicago prices lower. Arrivals here totaled 16,000, the second largest since Jan. 6. St. Paul reported 80 carloads of Canadian cattle, almost half the receipts at that point, indicating that Canadian farmers can still sell in volume in this country despite the fact that prices on the American side are averaging $2 under a year ago.

Most steers bringing $8.25 to $9.50 showed a 15 to 25 cent loss compared with the close of last week. Plainer classes as well as quality offerings held steady. The top reached $11. Beef cows were steady to 25 cents lower. Light fed hefers held steady, others selling weak to 25 cents lower. Calves were strong and stockers and feeders steady to shade lower.

CHICAGO LIVE STOCK

All prices are in dollars per 100 pounds.

HOGS.

Receipts, 16,000; shipments, 2,500.

Good to choice, 140@180 lbs.	$10.40@10.80
Good to choice, 190@210 lbs.	10.65@10.80
Good to choice, 220@250 lbs.	10.50@10.80
Good to choice, 260@325 lbs.	10.20@10.60
Good to choice, 350@400 lbs.	9.90@10.20
Light pack. sows, 270@350 lbs.	9.65@ 9.80
Hvy. pack. sows, 350@550 lbs.	9.35@ 9.70
Pigs, common to best	6.00@10.40

CATTLE.

Receipts, 16,000; shipments, 3,000.

Prime steers, 1,000@1,500	$10.85@11.50
Good to best, 700@1,000	8.25@11.25
Poor to best, 700@1,500	6.75@11.50
Low grade steers	5.50@ 6.65
Bulk of steers	8.25@9.75
Cows, choice to prime	6.65@ 7.00
Cows, good to choice	6.00@ 6.65
Cows, fair to good	5.25@ 6.00
Cows, common to fair	4.85@ 5.25
Canners and cutters	3.25@ 4.75
Hefers, yearlings, fair to best	6.85@ 8.85
Hefers, common to fair	5.35@ 6.85
Stockers and feeders	5.50@ 8.65
Calves, poor to best	5.00@11.00
Bulls, bologna, com. to choice	4.85@ 7.00
Bulls, beef to butchers, fair to best	6.85@ 8.85

SHEEP.

Receipts, 17,000; shipments, 5,000.

Native lambs, fair to best	$ 9.75@10.40
Native lambs, common to fair	9.25@ 9.75
Native buck lambs, fair to best	8.75@ 9.40
Native lambs, culls	7.00@ 9.25
Fed west. lambs, good to choice	9.85@10.50
Shorn lambs, good to choice	7.50@ 8.10
Feeding lambs, best grade	9.00@ 9.50
Ewes, light, good to choice	5.75@ 6.00
Ewes, light, fair to good	5.25@ 5.75
Ewes, culls to fair	3.25@ 5.25
Ewes, heavy, fair to best	5.00@ 5.50
Yearlings, wethers	5.50@ 9.25
Bucks	2.50@ 4.00

COMPARATIVE PRICES.

HOGS—Bulk of sales yesterday	$10.20@10.75
One month ago	9.70@10.40
One year ago	11.05@11.30

Top yesterday, $10.80; average, $10.45.

Hog prices for a year include $2.25 processing tax. This tax ended Jan. 6, 1936, when it was declared unconstitutional by the Supreme court.

CATTLE—Bulk of sales yesterday	$ 8.25@ 9.75
One month ago	7.25@10.75
One year ago	8.25@13.00

Top yesterday, $11.00; average, $9.00.

LAMBS—Bulk of sales yesterday	$ 9.85@10.25
One month ago	9.50@ 9.75
One year ago	7.75@ 8.15

Top yesterday, $10.50; average, $10.05.

COTTONSEED OIL.

NEW YORK, March 30.—(AP)—COTTONSEED OIL—Bleachable was irregular today, closing 2 points higher to 3 net lower. Sales were 18 contracts. Bleachable spot, nominal; May closed at 9.71c per lb, July 9.73c, Sept. 9.55c, Oct. 9.28c.

GRAIN STATISTICS

The United States visible supply of wheat increased 1,149,000 bu last week and oats 250,000 bu. Corn increased 455,000 bu, rye 43,000 bu, and barley 94,000 bu. Details follow:

	This week.	Last week.	Last year.
Wheat	47,201,000	48,350,000	48,621,000
Corn	7,200,000	6,745,000	19,775,000
Oats	37,535,000	37,985,000	13,915,000
Rye	7,362,000	7,319,000	9,555,000
Barley	13,001,000	12,907,000	8,999,000

CHICAGO GRAIN STOCKS.

Wheat stocks in all positions in Chicago decreased 143,000 bu last week, corn 16,000 bu, and rye 78,000 bu. Oats increased 208,000 bu and barley 97,000 bu. Details follow, last three ciphers omitted, except in the totals:

	Public.	Private.	*Total.	Last year.
Wheat	1,590	3,684	5,274,000	4,878,000
Corn	565	1,800	2,365,000	4,568,000
Oats	1,343	5,185	6,685,000	2,450,000
Rye	639	620	1,352,000	4,873,000
Barley	10	631	688,000	790,000

*Includes 157,000 bu oats, 93,000 bu rye, and 47,000 bu barley afloat.

CONTRACT GRAIN STOCKS.

Stocks of contract grades of wheat in local public elevators decreased 14,000 bu last week and corn 20,000 bu. Details follow:

	This week.	Last week.	Last year.
Wheat	1,301,000	1,315,000	1,384,000
Corn	565,000	585,000	1,196,000
Oats	1,254,000	1,086,000	101,000
Rye	541,000	546,000	1,962,000
Barley	10,000	10,000	....

COFFEE

NEW YORK, March 30.—(AP)—COFFEE—Easier today under foreign selling and easier Brazilian advices. Santos opened unchanged to 1 point lower and closed 1 to 4 points lower. Sales were 11,000 bags. No. 7 opened unchanged to 1 point lower and closed unchanged to 3 points lower. Sales were 5,000 bags.

Prices in cents per pound:

	Open.	High.	Low.	Close.	Prev. close.
May	4.76	4.76	4.73	4.73	4.76
July	4.87	4.87	4.86	4.86	*4.87
Sept.	4.97	4.98	4.96	4.96	*4.98
Dec.	5.01	5.01	5.00	5.01	*5.01
March	5.05	5.05	5.05	5.05	5.05

*Bid.

Spot dull; Santos 4s 8¾@9c per lb; Rio 7s, 6¼@6⅜c. Cost and freight offers included Santos Bourbon 3s and 5s at 8.20@8.50c.

FIELD SEEDS

Timothy seed was quoted at $3.00 per 100 pounds for country run and $3.40@3.45 for fancy recleaned.

Prices quoted are for irregular country run lots, unless otherwise specified per 100 pounds. Jobbers' prices on the retail trade are higher. Red clover, country run, $13.50@19.25; fancy recleaned, $19.50@20.50; alsike, $15.50@22.00. Alfalfa, Kansas, $14.75; Idaho, $15.00; grimm, $21.00. Sweet clover, country run, $4.10@4.60. Red top, 90 to 95 per cent purity, $7.25@8.25.

WANT AD • INDEX •

	Page.	Col.
Apartments—See To Rent.		
Arts and Antiques	29	2
Auction Sales	30	1
Automobiles—		
Used Automobiles—For Sale	31	1
Trucks	31	6
Wanted	31	8
Accessories and Repairing	31	6
Loans	31	8
Tires	31	6
Credits	31	6
Auto House Trailers	31	8
Barter and Exchange	29	2
Bar and Store Fixtures	30	1
Bicycles and Motorcycles	31	6
Board and Lodging	29	4
Boats, Yachts, Etc.	30	4
Building Material	29	2
Business Opportunities		
Businesses For Sale	31	7
Partnerships and Investments	31	7
Distributors	31	7
Concessions, Locations and Leases	31	7
Merchandise and Novelties	31	7
Business Equipment	31	7
Business Service	31	7
Wanted	31	7
Business Personals	27	7
Business Directory	29	2
Cemeteries	22	8
Clothing, Furs, Etc.	30	4
Coal and Wood	27	7
Collections	27	7
Dancing Schools	29	2
Death Notices	22	7
Dogs, Cats, Birds, Poultry, Etc.	29	2
Dressmaking and Millinery Schools	29	2
Employment Agencies—Men	28	4
Employment Agencies—Women	28	8
Help Wanted—Men	28	1
Help Wanted—Women	28	6
Horses, Harness, and Wagons	31	7
Hotels and Apartment Hotels	29	4
Home Furnishings	30	7
Home Furnishings Wanted	30	8
Household Appliances	30	8
Instruction	29	2
Jewelry, Watches, Etc.	30	8
Legal Notices	31	5
Loans—Personal and Business	30	7
Lost and Found	27	7
Machinery and Equipment	29	2
Mortgages [See Real Estate Loans]	30	4
Moving, Storage [See Business Dir.]	29	2
Motorcycles and Bicycles	31	6
Musical Instruments	29	2
Office Furniture and Devices	29	2
Personal	27	7
Pianos [See Musical Instruments]	29	2
Piano Tuning [See Bus. Direc.]	29	2
Printing Machinery and Supplies	29	2
Radios, Supplies and Service	30	6
Real Estate—		
Apartment Buildings	30	2
Business Property	30	3
Houses	30	2
Houses Built to Order	30	2
Vacant	30	2
Oak Park, Austin	30	2
Suburban	30	2
Estates Property	30	3
Acre Property	30	3
Other Cities	30	3
Resorts	30	3
Farm Lands	13	1
Industrial Property	30	1
Wanted	30	4
For Exchange	30	4
Loans, Mortgages	30	4
Sewing Machines	27	7
Situations Wanted	27	8
Situations Wanted	28	1
Sporting Goods	29	2
Stocks and Bonds	30	4
Store and Bar Fixtures	30	1
To Rent—		
Rooms	29	3
Houses [City and Suburban]	29	4
Apartments	29	4
Apartments and Rooms to Share	29	4
Furnished Apartments	29	8
Furnished Apartments	30	1
Stores	30	1
Offices and Shops	30	1
Industrial Property	30	1
Travel	27	7
Trade Schools—Men	28	5
Trade Schools—Women	29	1
Wanted—To Buy	29	2
Wanted—To Rent		
Rooms	29	4
Houses	29	4
Resorts	29	4

Box Number Ads

Reply by phone as well as by letter may be made to any Tribune Want Ad with a box number as an address except Help Wanted advertisments. Call SUPerior 0100—Local 257. Your name, address and phone number will be placed at once in the box of the advertiser.

$100.00 Reward

will be paid by the Tribune for information leading to the arrest and conviction of any one obtaining money fraudulently through Want Ads published in its columns.

Ad Writing Assistance

The Tribune maintains an expert ad writing department to help you word your Want Ad to secure the best results. There is no charge for this service.

Convenience

A Want Ad-Viser is as near to you as your telephone. If you have a telephone, your ad will be charged to you. If not, or if you prefer, a Tribune man will call at your home or office.

24-Hour Service

Tribune Want Ad-Visers are on duty 24 hours a day, every day of the year, to receive Want Ads by telephone or at the Want Ad Store, 1 South Dearborn. The Want Ad Store in Tribune Tower is open daily until 10 p. m., Sunday until 5 p. m.

Call SUPerior 0100—Want Ad-Viser or Want Ad Offices

Tribune Tower *1 South Dearborn*

GRAIN IN OTHER MARKETS

March Wheat.

	Open.	High.	Low.	Close Mch.30 1936.	Mch.28 1936.	Apr.1 1935.
†Lpl..	.89⅝	.89⅝	.89	.89	.88⅝	.....
May Wheat.						
K C..	.95⅝	.96½	.95⅝	.96	.95½	.93⅝
Mpls..	1.01½	1.02	1.01¼	1.01¼	1.01⅝	1.08⅝
*Dul..	.91⅝	.93½	.91⅝	.93¼	.91⅝	1.07⅝
Wpg..	.82½	.82⅝	.82⅜	.82⅝	.82⅜	.85
Lpl ..	.91	.91	.90½	.90½	.90½	.76⅝
July Wheat.						
K C..	.85	.85½	.84⅝	.85⅜	.84⅝	.88
Mpls..	.96⅝	.97⅝	.96⅝	.97⅜	.97	.99⅝
*Dul..	.92	.92	.92	.92	.89⅝	1.06½
Wpg..	.83⅝	.83¼	.83¼	.83¼	.83¼	.84⅝
Lpl ..	.93½	.93½	.92⅝	.92⅝	.92½	.78⅝
September Wheat.						
K C..	.83	.83⅝	.83	.83⅝	.83¼	.87¼
Mpls..	.88⅞	.89	.88¼	.88⅝	.88½	.93½
October Wheat.						
Wpg..	.83⅞	.84½	.83⅝	.84½	.83⅝	....
Lpl ..	.92⅝	.92⅝	.92½	.92½	.92½	.80⅝
May Corn.						
K C..	.60⅛	.60½	.60⅛	.60½	.60⅝	.82⅝
July Corn.						
K C..	.60⅝	.61⅛	.60⅝	.60⅞	.60⅝	.75⅝
May Oats.						
Mpls..	.23⅞	.24	.23⅞	.23⅞	.23⅝	.45⅛
Wpg..	.31⅝	.31⅞	.31⅝	.31⅝	.31⅝	.39⅝
July Oats.						
Mpls..	.24½	.24⅝	.24½	.24½	.24⅝	.39½
Wpg..	.31⅝	.32	.31⅝	.31⅞	.31⅞	.39½
May Rye.						
Mpls..	.45⅛	.46⅝	.45⅛	.46⅝	.45⅞	.55⅝
Dul ..	.....	.....	.....	.47½	.47	.55½
Wpg..	.43⅝	.43⅝	.43⅜	.43⅝	.43⅝	.49⅝
July Rye.						
Mpls..	.47	.47½	.47	.47½	.46⅝	.56½
Wpg..	.44⅝	.44⅝	.44½	.44½	.44⅝	.50⅝
May Feed Barley.						
Mpls..	.34⅝	.34⅝	.34⅝	.34⅝	.34⅝	.61⅝
Wpg..	.39½	.39½	.39¼	.39½	.39½	.45⅞
July Feed Barley.						
Mpls..	.....	.....	.....	.35⅝	.35½	.57½
Wpg..	.39⅝	.39⅞	.39⅝	.39⅝	.39⅝	.46⅝
May Flax Seed.						
Mpls..	1.67	1.67	1.67	1.67	1.67½	1.79
Dul ..	.....	.....	.....	1.69⅝	1.69	1.79½
Wpg..	.....	.....	.....	1.55½	1.56	1.41¼

*Durum. †Exchange, $4.95; Saturday, $4.94.

LOST AND FOUND.

TO FINDERS.

If you have found a cat or dog, a pocketbook, jewelry, or fur, and cannot locate the owner through the "Lost and Found" advertisments in The Tribune call and go through the "Lost and Found" index at the PUBLIC SERVICE OFFICE, 1 S. DEARBORN-ST.

TO LOSERS.

If you are listed in the telephone directory you can charge an advertisment of your lost article by telephoning Miss Miller of The Tribune ad taking department, Superior 0100. Your advertisment receives the benefit of free listing in the Tribune Public Service office mentioned above for a period of two months. This service facilitates the recovery of lost articles advertised.

BRIEF CASE—LOST—CONTAINING ACCT. book and orders, on Madison-st. car Sat. morn.; rew. for return. Mon. 1224.

DOG—LOST—BOSTON BULL PUP, MALE; brindle color, black and white face; name "Duke." Reward. Lake View 9511.

DOG—LOST—BLACK-BROWN SHEPHERD, male, Fri., Woodlawn; rew. Fair. 8837.

DOG—LOST—SMALL FEMALE WIRE HAIR terrier; ans. Roxie; reward. Tri. 2164.

DOG—LOST—GERMAN POLICE; MALE; black and brown collar tag. Rew. Aus.1138

DOG—LOST—IRISH SETTER, 1½ YEARS. S. S.; reddish col., wh. brst.; rew. Mid.9571

DOG—LOST—FEMALE KERRY BLUE TER. Vic. Kimball-Wilson; reward. Irv. 3443.

DOG—LOST—BOSTON BULL, FEMALE. Name "Kay." Rew. Call Winnetka 3610.

DOG—LOST—RED CHOW, MALE; FAMILY pet; reward. Irving 7415.

ESLS.-SPITZ—LOST—WH., TAN BACK AND ears; nr. L. V. Ans. Micky. Rew. Lak. 3588.

LEATHER FOLDER—LOST—IMP. PAPERS. Fulton-Sangamon. Sat. Reward. Oak. 1143.

OXFORD GRAY TOPCOAT—LOST—BRADshaw's, Sat.; rew.; no quest. Vin. 1614.

LEGAL PAPERS—LOST—BROWN ENVELope, Englewood "L," Fri.; rew. Eng. 0370.

PURSE—LOST—WOVEN YARN BAG, SAT. aft., nr. 119th-Stewart; rew. Pull. 1447.

RINGS—LOST—[2] DIAMOND, 62D AND Woodlawn; March 30, about 9 a. m. Keepsake of mother. Reward. Stewart 6131.

SUITCASE—LOST—BROWN, LADY'S 49TH-Ashland. Contains cloth. Rew. Sou. 7116.

WRIST WATCH—LOST—LADY'S, WHITE gold; initials D. B. Saturday p. m., Loop. Keepsake. Reward. STEWART 2815.

WRISTWATCH—LOST—LADY'S ELGIN, bet. Ontario-Huron, Fri. Rew. Hem. 4374.

PERSONAL.

NOT RESP. FOR ANY DEBTS CONTR. BY any one but myself. MARTIN M. KOLEK.

NOT RESP. FOR DEBTS CONTR. BY ANY-one but myself. ANTON VIRNIEC.

NOT RESPONSIBLE FOR ANY DEBTS unless contr. by myself. William J. Dolezal.

NOT RESP. FOR DEBTS CONTRACTED BY any one but myself. Edward A. Ander.

TRAVEL.

Railroads.

B. & O. TRAVEL BARGAINS

Round Trip Coach Excursions

PITTSBURGH $6.50

WHEELING 6.00

Similar Reductions to Other Points.

SATURDAY, APRIL 4

Leave Grand Central station, Harrison and Wells-sts., 8:30 p. m., back home Mon. a. m. Parkersburg, $6.25. Leave 9:15 p. m. Friday, April 3. Back home Tuesday a. m. For further details see AGENT OR CALL WABASH 2211.

BALTIMORE & OHIO

Buses.

ALL AMERICAN BUS LINES

FREE MEALS AND PILLOWS.

Los Angeles, $27.50; New York, $12.50. 514 WABASH—6½ N. DEARBORN. WABASH 8300.

—DETROIT, $2.50; ST. LOUIS, $2.50— Minneapolis, $5.00; Peoria, $2.25; Jacksonville, $2.50; Los Angeles, New York. DE LUXE MOTOR STAGES, WAB 3886 746 S. Wabash. 6266 Stony. Fair. 9392.

Automobiles.

BOTH READERS AND ADVERTISERS ARE urged to exercise caution in arranging automobile transportation with other individuals. References should be exchanged and carefully investigated.

FREE TRANSPORTATION to California for reliable drivers. Cars driven singly; no towing. PHONE MR. LORD. FRANKLIN 4740. In Milwaukee phone Marquette 1760.

LOS ANGELES OR FRISCO. Drive a 1936 car to the coast INDEPENDENTLY and share expenses ONLY. 4000 Washington-blvd. Ph. Van Buren 8900. 6445 S. WESTERN-AV. Ph. Prospect 0451.

SAN FRANCISCO OR L. A. Drive our 1936 cars INDEPENDENTLY. SHARE EXPENSE OF CAR OPERATION. 5308 W. MADISON-ST. MANSFIELD 2455.

DRIVERS WANTED—LOS ANGELES. 1936 cars. No car expense. We pay gas, oil, hotel. Small deposit req. A. F. Strobel. Nash Sales, Inc., 24th and Prairie. Cal. 2009.

SEATTLE — DRIVE INDEPENDENTLY. Will furnish car; share gas. Edg. 1753.

BUSINESS PERSONALS.

HAIR TINTING, $1. GENUINE OIL PERMANENTS, $1. Including trim, shampoo, set. SELAN'S, 2744 Milwaukee-av., at Spaulding-av. 1549 W. 63d-st. at Ashland-av.

FREE HAIR CUT—FINGER WV., MARCEL daily 9 to 4; Sat. to 12; Wed. and Fri. eve. to 8. Free manicure Mon. at 6:30, Thur. at 4:30. HAIR DYE Spec. Wed. at 1 and 6. PERM. WV., new mtrls., $1.50 any day, inc. shamp., set, trim. Spec. Mon., Tues., Only $1; exp. sup. DeLEE, 30 W. WASH. Cent. 8225.

FREE MARCEL OR HAIR CUT—NO OBLIgation. Permanent waves, complete..$1.25 Inecto Hair Dye, complete..........$1.50 Gertrude Hale, 162 N. State-st. Cent. 5007.

FREE MARCEL AND HAIR TRIM DAILY. 9 to 3 except Sat.; Mon.,Wed.,Fri., 6:30-8:30 p. m.; expert supervision. 108 N. State-st. Marinello System of Beauty Culture.

CROQ. PERMANENT—INCLUD. HAIRCUT, shampoo, set, rinse, $1; hair dye, including dye, $1.50; free marcel wave. HEIM, Loop, 6 E. Lake-st. Also South, 1019 W. 63d-st.

SELF-SET PERM., $1; NOT A SCHOOL. Burke, 14 W. Wash., R. 812. Dea. 7018.

REG. $3 PERM., $1 COMP.; RING. ENDS. Helen-Mae, 14 W. Wash., R. 618. Dea. 6888.

SEWING MACHINES.

SINGER DE LUXE CONSLS., $45; PORT'S, $20; dropheads, $7. 1952 Irving Park.

WILL PAY CASH FOR USED SEWING machines, any make. Kedzie 1302.

COAL AND WOOD.

GENUINE HIAWATHA MINE RUN—60% coarse; guar. qual.; $5.75 ton. Canal 1346.

HI. GRADE ILL.-IND. MINE RUN, $5.25; qual. guar.; prompt delivery. Cra. 3078.

COLLECTIONS.

COLLECTIONS—EVERYWHERE—NO COLlection, no charges; cash or loans on notes, mortgages, accounts. UNITED MERCANTILE SERVICE, 140 N. Dearborn. State 6600.

SITUATIONS WANTED—MEN.

[illegible]

SITUATIONS WANTED—WOMEN.

[illegible]

SITUATIONS WANTED—WOMEN.

Dressmakers and Seamstresses.

DRESSMAKING—SMART FROCKS; ALSO remodeling; reasonable. Lakeview 6576.

EXPERT DRESSMAKER—BY DAY, HOME or shop. Stylish, fit, finish.; guar. Atl. 1950.

EXP. DRESS MAKING AND PLAIN SEWing—Day or wk. Reasonable. Ph. Oak.0805.

EXP. HAND MONOGRAMING WORK—ON tblclths., napkins, etc. Reas. pr. Lak. 1354.

Nurses and Governesses.

CHILDREN'S NURSE—YOUNG, REFINED, cap.; exp.; refs. Van Buren 4510, R. 337.

— GRAD. NURSE—REAS.; ALL CASES. — Can speak German. Lincoln 4463.

NURSE—TRAIN., PRAC.; FOR INVALID or convalescent; $10 week up. Shel. 3900.

NURSE—PRAC.; MID. AGED; CARE SEMI-inval., convalesc.; gd. hskp., ck. See.6703.

PIANO TEACHER, TUTOR CHILD, ALSO lgt. hswk. Turner. Oak. 7458, aft. 7 p.m.

Nurses' Registries.

GRAD. PRACT. NURSES—FURN. ON ALL cases. Acme Reg., 2845 Burling. Wel. 5586.

Laundresses and Day Work.

A SETTLED COL. WOMAN WANTS A GD. place to do laundwk. Mon., Tues. Oak.2093

GERMAN WOMAN—CLEANING AND LAUNdry. Best ref. Midway 6814.

LAUNDRESS — A-1 IRONER, SPRING cleaning, any day. $1.50, carf. Atl. 0138.

LAUNDRESS—WHITE; CLEAN BY DAY; refs.; call 10 to 4. Lincoln 0995.

WANTED—DAY WORK BY YNG. COL. woman. Have refs. Ken. 9205. Call all wk.

Stenographers, Typists, Etc.

A-1 STENO.—OFC. DETAIL; H. S. AND B. C. grad.; young beginner; refs. Went. 2227.

A BEGINNER STENOG.—OFF. DET., H. S. and B. C. grad., neat, acc., rel. Ran. 2639.

A HIGHLY EFFIC. SECY.-STENO.—6 YRS.' legal exp. in one office. Kedzie 1596.

ADDRESSING—TYPING OR LONGHAND; pref. at home; reas. Kildare 1712 bet. 10-2.

BILLER-TYPIST—ALSO SWBD., GEN. OFF. and lt. steno.; 7 yrs.' exp. Fairfax 1489.

BKPR.-SECY.—EXP., SMALL OFF., FULL chg. or assist. Mod. wages. Greenleaf 6479.

BRIGHT, ALERT YOUNG LADY DES. POS. as steno. Some exp. Will. worker. Ked.6511.

CORRESPONDENT—SEC'Y-STENO., EXCELlent qualifications-refs. Humboldt 5678.

CORRESPONDENT—STENO., RAPID TYPist, gen. off. wk.; 8 yrs.' exp. Rav. 4635.

DO YOU NEED A GOOD STENO.-TYPIST? Recep. exp.; moderate sal. Mans. 7045.

EFFICIENT STENO., ASST. BKPR., SWBD. —Exl. exp. incl. ptg. and elec. contr. Alb.8314.

EXP.; COLLEGE EDUC.; INTERESTED IN legal or Stocks and Bonds. Lakeview 0832.

GENL. OFFICE STENO.-TYPIST; BEGINner; some exp.; H. S. grad. Irving 7045.

HI GRADE SECY.—UNUSUAL QUAL., EXP. Adapt. Pers., pref. 1 girl off. She. 7754.

SECRETARY
Well qualified to give accurate, dependable service. 15 yrs.' exp.; refs. Arm. 8224.

STEN.-TYP.-BKPR.-GEN. OFF.-RECEPTIONist—Efficient; $10. Nev. 8391.

STENO.—RAPID TYPIST. SWTCH. OPER.; will start small salary. Arm. 8523.

STENO.—KNOWL. SWBD., RAPID, ACCUR. Full, part time, or hmwk. Austin 9532.

STENO.—GOOD BEGINNER. H. S. AND B. C. grad. Start at $8. Boulevard 0967.

STENO.-GEN. OFF. WK.—KEY SWBRD., some bkpg.; yng. effic.; exp. Hum. 5239.

[illegible]

Miscellaneous.

[illegible]

Employment Agencies.

ALL KINDS EXP. RELIABLE COL. HELP. [illegible] ALERT AGENCY. Calumet 4107.

HELP WANTED—MEN.

The Tribune does not knowingly accept Help Wanted advertisments which misrepresent the nature or terms of employment. Advertisements for Sales Help which do not indicate the type of product or service to be sold and the type of form of compensation. Report any misrepresentations or requests for a cash bond, deposit, or investment for samples not stated in the advertisment to the Tribune. Superior 0100, Local 328 (for complaints only).

Stores and Offices.

ADDRESSERS — MEN. APPLY 2D FLOOR, 221 W. Madison.

ADDRESSERS, FOLDERS, TYPISTS—MUST be exp. 5th flr., 732 W. Van Buren.

AUDITOR—ABOUT 3 DAYS A MONTH; expd., capable; refs.; give details for interview. Address X Y 171, Tribune.

BOOKKEEPER.

Elliott Fisher—Experienced man about 25 years old. Receivables, payables, and general ledger. Salary, $100 per month. Walker Vehicle Co., 101 W. 87th-st.

CLERK—MUST BE EXP.; GROC. STORE; speak Polish. 1714 W. 18th-st.

CLOTHING SALESMEN [MEN'S]—25. ALSO 10 tailors. Apply at once. 6109 S. HALSTED. RYDELL & CO.

CLOTHING SALESMAN — EXP. MEN'S wear. Apply 320 S. State-st.

FURNITURE SALESMEN

Prefer men who have had experience as store or department managers. GOLDBLATT BROS., 3932 S. Lincoln-st.

FURNITURE SALESMAN—MUST SPEAK Italian. 832 S. Halsted-st.

MODEL MAKER—MUST BE EXPD. SHEET metal cabinets. State fully exp., refs., salary. Address X T 276, Tribune.

MEN'S CLOTHING.

Part time work for experienced salesmen. Apply Employment office, 2d floor, Tuesday, 9:30 A. M.
WIEBOLDT'S,
Ashland, Monroe, Ogden.

— — — — — SALESMEN — — — — — —
House to house; coffee exp. pref.; salary while training; $2 comm. and bonus; household item. 9-2. R. 917, 64 W. Randolph-st.

SHOE SALESMEN.

Part time work for men thoroughly experienced. Apply Employment Office, 2d floor, Tuesday, 9:30 a. m.
WIEBOLDT'S,
Ashland, Monroe and Ogden.

SHOE SALESMEN.

If you are a real shoe salesman and desire a steady or part time position in a store where you can make real money, apply MALING BROS., INC., 34 S. STATE-ST.

SHOE SALESMEN
for steady and part time work. Excellent guaranteed salary for those who qualify.
MALING BROS., INC.,
231 S. State-st. 4720 Sheridan-rd.
6320 S. Halsted-st. 843 E. 63d-st.

— — — — SHOE SALESMEN — — — —
Experienced; $7.50 a day guaranteed, for part time and Saturday work. Write full details. Address X Y 170, Tribune.

SHOE SALESMEN.

Will place several men who have the experience and ability. Hassel Shoes, Inc., 50 W. Van Buren.

SHOE SALESMEN.

Steady and extra; exc. guaranteed salary. Berland's Shoe Store, 4620 Sheridan.

SHOE SALESMEN—APPLY ALL WEEK before 10 a. m., after 5 p. m. WISE MEN EARN HIGHEST WAGES. 31 S. State-st.

SHOE SALESMAN—EXP., GENTILE, FOR regular extra work; guar. salary and bonus. Feltman & Curme, 5942 W. 22d, Cicero.

SHOE SALESMEN—FOR BOTH STEADY and ext. wk. Berland's, 12 W. Washington.

SHOE SALESMEN—EXP.; PART TIME WK. Hassel Shoes, Inc., 50 W. Van Buren.

SHOE SALESMEN—EXP. ONLY. APPLY Hollywood Shoe Co., 940 E. 63d-st.

SHOE SALESMEN—5; SAL.; STEADY AND extra. Miller Wohl, 6304 S. Halsted.

HELP WANTED—MEN.

Stores and Offices.

STENOGRAPHER - BILLER.

Young man. Give age, experience, salary and references in first letter. ADDRESS X T 522, TRIBUNE.

STOCK ROOM MAN—FOR ADVERTISING agency, 18 to 22 yrs.; exp. not nec., but want strong and willing worker with ambition; liv. at home; able to type. Gentile. State qualifica. Address X P 269, Tribune.

Executives and Managers.

MAN

with 5 pasenger car residing on south side to operate gift car and direct a small group of employes securing new customers. Must be of managerial type, able to direct help placed at his disposal. Car allowance, overwrite, and advance comm. on personal accounts. $75 weekly possible for a live wire. APPLY 834 W. 63D-ST.

ATTENTION ELEC. APPL. DIST MGR.— If you have direct sales experience in elec. appl. and can manage men, we will pay $100 monthly draw. acct. and comm. income to right man in excess of $200 mo.; car helpful. Apply between 1 and 2 p. m. only. 818 W. 63D-ST.

PLACEMENT MANAGER

Age 32, live wire, jr. sales engineer, handling sales and technical appointments. Exp. not nec. Strictly commission. Triangle Agency, 25 E. Jackson-blvd.

Boys.

BOY—18-20 YRS., WORK IN LUNCHRM. 1926 N. Park-av, 1-3 p. m. or aft. 7 p. m.

BOY—FOR LIGHT DELIVERY; STORE; after school; $6 wk. 333 N. Central-av.

Professions and Trades.

AUTO PAINTER—MUST BE GOOD IN COLor matching and striping. Steady job; good salary for right man. Apply ready for work. 5847 W. Division-st.

AUTO BODY AND FENDER MAN—EXPERT on wrecks. 2535 N. Crawford-av.

AUTO MECHANICS—A-1; CADILLAC AND Packard experience. 2421 South Park way.

BEAUTY OPER.—ALL AROUND; MUST BE exp. 3804 Lawrence-av.

BODY AND FENDER MAN—MUST BE A-1. Apply 3845 South Park-way.

COATMAKERS — THOROUGHLY EXPERIenced. 2625 Lincoln-av.

DENTAL TECHNICIAN—RELIABLE, EXPErienced, all around man. Give details. ADDRESS X T 482, TRIBUNE.

DRAFTSMAN—ORNAMENTAL IRON. FULly experienced all types bronze and aluminum work. State past experience, qualifications and salary expected. Address X X 316, Tribune.

EXPERIENCED SHOEMAKER WANTED— 1560 N. Damen.

FORD MECHANIC—EXPERIENCED; GUARanteed salary; also colored washer, expd. Don Hulbert, Inc., 5310 W. Division.

FOREMAN—ASST.; WOOD SHOP; DO drafting, designing, stock bills. State exp., wages expected. Address X T 290, Tribune.

HAIRDRESSER—A-1, WITH NO. SH. FOLlowing for exclusive Evanston shop. 1618 Chicago-av., Evanston, after 5 p. m.

HAIR STYLIST—EXPERT OPERATOR. APply 1715 Sherman-av., Evanston, or 159 N. State-st., Room 302.

INDUSTRIAL ENGINEER—EXPERIENCED, with wage incentive, installation, engineering education; Gentile; age 23-28. Give particulars and state salary required. Address X Y 570, Tribune.

LAYOUT MEN.

[illegible]

REFRIGERATION SERVICE

[illegible]

WIEBOLDT'S
2631 Arthington-st.

[illegible]

WOODWORKERS

[illegible]

THE TRIBUNE OFFERS SPECIAL LOW rates to persons who advertise for positions. [illegible]

Clubs, Hotels, and Restaurants.

BARTENDER—FOR SMALL TAVERN, Northwest Side. Merriman 2188.

COUPLE—MARRIED, TO COOK FOR ROADhouse. Address X T 289, Tribune.

Pharmacists.

PHARMACIST — REGISTERED; YOUNG; Polish pref. Address X S 136, Tribune.

Salesmen.

ADV. BUS. STIMULATORS AND NEW SENsational weekly bank day deal for retail merchants; absolutely noncompetitive; up to $10 daily advance comm.; highest bonus to producers. Outfits free. Leads furnished. Federal Trade Bldrs., 176 W. Adams, Chicago.

ADV. BUS. STIMULATOR, $4 COMM. ON $7.95 deal. New treasure chest cards. Guar. 10-30% increase. Free kit. Ace, 417 S. Dearb.

AUTO SALESMEN—I WANT 2 HARD HITting used car men for the best proposition in the city. Comm. and bonus. See Mr. Abbott, Donovan Motor Co., Authorized Ford Dealers, 7400 Stony Island.

AUTO SALESMEN—SPRING IS HERE! Sell De Sotos and Plymouth cars. Demos. furnished. Comm. and drawing account to workers. Floor play. Intelligent co-operation. S. J. Newman, Inc., 2652 Madison.

AUTO SALESMEN—TO SELL USED CARS in salesroom. Big commission. High grade only. Washington Auto Sales, 4701 Washingtoon-blvd.

BOILER REPAIRS, STOKERS, ACCESsories. Comm. only. 731 Washington-blvd.

— BOOK AND MAGAZINE MEN—EXPD. —
A national organization offers finest deal of its kind in America to several high grade salesmen that can talk convincingly. Will demonstrate that you can make $14 to $20 daily comm.
PUBLISHERS GUILD, INC.,
Mr. Sperling Rm. 607 180 W. Madison-st

BOYS' PANTS—FINE LINE; ILL., IND., Wis., Mich.; solicit our accts.; draw acct.; liberal comm. Garment Corp., 305 W. Adams.

CARBON PAPER SALESMAN—WILL TRAIN young man for part. developed Chicago terr Perm. Comm. Address X J 246, Tribune.

CONSTRUCTION SALESMEN — EXPERIenced; commission. 1636 N. Western-av.

FLOUR OR BAKERS' SUPPLIES SALESMEN—Only those who have just recently called upon the retail bakers, Chicago and suburbs, need apply. State exp. Salary-com. ADDRESS X Y 350, TRIBUNE.

INSURANCE—OPPORTUNITY FOR AMBItious man to connect with org. 77 yrs. old; salary, comm.; cash bond req.; rapid advnc. Monumental Life, 4751 N. Western, bef. 11.

LAUNDRY ROUTE MAN—LITHUANIAN-Polish only. Sal. 4205 S. State at 4 p. m.

LIQUOR SALESMEN

If you are dissatisfied with your present earnings, write for an interview. We control the fastest selling line of Kentucky whiskies and cordials in this market. Liberal commissions, protected clientele. If you are a worker your success is assured with our line. ADDRESS X Y 161, TRIBUNE.

LIQUOR SALESMEN — A RARE OPPORtunity is offered to those who have a retail trade following. Territory protected by contract. Highest commission paid. Come every day between 10 and 12. 3423 W. 13th-pl., ask for Mr. Ruggieri.

MOTOR CLUB SALESMEN-AGENTS—GET set for the season; plenty leads, plenty exp., car. Advance commission. 5549 Sheridan-rd. See H. SILVERSTEIN.

ROOFING SALESMEN—EXP. TO CALL ON retail stores. Drawing against comm. Phone Ravenswood 5464 for appt. or call at 5331 Lincoln-av.

ROOF'G, SID'G CANVASSERS AND CLOSers. Leads furn. Comm. Draw. when qual. 9-12. Reliable Roofing, 11314 S. Michigan.

SIGNS, DISPLAYS, SCREEN PROC. SALESmen. Dr acc. and comm. Well, 3415 bef. 12.

SLUDGE-MASTER.

You don't have to worry about money matters if you join the Sludge-Master sales family. Your search for the right thing to sell ends here. Comm. Out of town write. Specialty Sales Co., 82 W. Washington.

TAILORING SALESMEN.

Unusual opportunity for assured income. Comm. and bonus. Popular price line. Splendid co-operation. Big summer season ahead. SCOTCH WOOLEN MILLS, 809 W. Adams.

. . NEW YORK LIFE INSURANCE CO. . .
has opening for a man with salesmanship ability. Comm., renewal best contract, training course. See agency director, J. J. MacKay, 1 N. La Salle, Suite 500.

NEWSPAPER SOLICITORS — CAN EASILY earn $30 wkly. Increased comm. rates backed by sales promotion hook-up have greatly increased home delivered circulation. See Mr. Gottfreid, 2d fl., Daily Times building, 211 W. Wacker-dr., after 11 a. m.

HELP WANTED—MEN.

Salesmen.

SHEET METAL PRODUCTION MAN— Must be expd. in fabrication of adv. and mdse. displays; familiarity with design also desirable; state qualifications, refs., salary. Address X S 566, Tribune.

MEN—TO SOLICIT COLLECTION BUS.; comm. basis. 75 E. Wacker, Rm. 1800.

COMMONWEALTH EDISON COMPANY

has vacancies in several sales divisions for neat appearing young men. Commission and bonus. Excellent opportunities for experienced salesmen. Men selected will be trained according to previous experience or qualifications. See Mr. Schutze, Room 1035, 125 South Clark Street, 9 to 11 a. m. only.

4 MEN
CLEVELAND FACTORY

will employ 4 men at once for Chicago and suburbs to complete elec. device sales force. Free training by men whose earnings today are actually between $40 and $75 com. per week. Only workers between 25 and 45 given consideration. Factory representative will interview you Monday, 9 to 12, and 2 to 5. Room 1119.
185 N. WABASH-AV.

NEW OPENINGS
WITH RAPID PROMOTIONS.

Monday, March 23, we opened new dept. of old estab. furniture concern. We will place several energetic, neat appearing men; opportunity for those selected to learn a highly dignified business; a new but very successful branch of advertising. Inexperienced men can earn $30 to $45 per week. bonus-comm. at the very start, depending on their ability to get results. Apply 10 a. m.-2 p. m., 115 S. WABASH-AV.

SPECIALTY SALESMAN.

Experienced, with superior education and ability, between 27 and 40 years of age, to sell diagnostic instruments on comm. to doctors. The line requires intensive training and offers a permanent and profitable connection to high class men who can furnish fidelity bond. New man earned $543.90 in February.
CAMERON SURGICAL SPECIALTY CO.,
666 W. DIVISION-ST.

We Are NOT the Biggest

in the industry, but we are well established and offer a strong salesman year-round earnings thru this combination: fuel-oil distribution, with Chalmers domestic and Ace industrial oil burner, manufactured by us in Chicago. Our installations have city-wide reputation. Commission basis. Close cooperation.
ACE ENGINEERING CO.,
1735 W. 31ST-ST.

DON'T MISS THIS

Positions open for 6 clean cut, alert direct consumer salesmen, 2 crew managers. Home product, guaranteed by national advertiser. [illegible]

JUNIOR SALESMEN

[illegible]

GOOD POSITION

[illegible]

AT ONCE.

[illegible]

$50 A WEEK IS EASY

[illegible]

Apply between 10 and 2 at 111 W. Washington-st., Room 437. Mr. Brown.

SALESMEN.

Unusual opportunity work city for 3 energetic, serious minded men; new credit service with instant apeal; $60 wkly. com. and bonus; permanent. Room 510 Engineering Bldg., cor. Wacker-dr. and Wells-st.

EXPERIENCED BOOK OR MAGAZINE salesman, contacting professional men only; must have car and free to travel. Smart $13.80 deal. Commission $4.50. See Ralph Shill, Room 408, 750 N. Michigan-av. Out of town men write.

TWO MARRIED MEN

Expd. solicitors; furniture exper. not necessary; advance drawing; $25 wk. & bonus. L. FISH FURNITURE CO., Adv. Dept., 2658 W. NORTH-AV. After 10.

SALESMEN CARDMEN — ABSOLUTELY new, different deal giving away our alcohol proof combination card and checker tables and radios on push cards. Nothing like it. Comm. on repeats. Call 758 W. Jackson-blvd., Room 106, Mr. Dahl.

SALESMEN.

Solicit fan customers for repairs and overhauling, and other electrical work. Also sell new and used fans and motors; comm. Address X Y 561, Tribune.

SALESMEN
Our new plan of giving customers a gift absolutely free will make you sensational profits with our fast selling household necessity. Comm. basis. Target Products Co., 216 N. Clinton-st., 3d fl.

8 HONEST HOURS WORK PER DAY WILL produce an excellent livelihood selling the 1936 Encyclopedia Americana on a new liberal trade-in plan; standard comm. paid daily. Suite 1408, 333 N. Michigan.

SALESPEOPLE—OUR NEW PLAN OF GIVing customers a gift absolutely free will make you sensational profits with our fast selling household nec. Comm. Mr. McNeill, 216 N. Clinton, 3d flr.

MFR. HIGHLY COMPETITIVE PREWELT children's shoes has opening for aggressive salesman with following in Ill., Ind., Mich., Wis. Liberal commission. Address X Y 341, Tribune.

EARN REAL MONEY — SOLICIT RUG cleaning for large growing concern. Unlimited opp. offered by lib. com. program. Full or part time. No exp. nec. See Mr. Radtke, 1665 Milwaukee-ave.

NEW YORK LIFE HAS OPENING FOR A salesman who is desirous of making a permanent insurance connection; comm. basis. Experience not necessary. We train you. R. 411, 100 N. LA SALLE. E. G. LUND.

SELL WIND DRIVEN ELECTRIC GENerators to farmers on terms; comm.; leads. Also electric poultry equipment. 4950 Milwaukee-av. or 323 W. Madison-st.

— — EXCEPTIONAL OPPORTUNITY — —
Men, 25-40, call on leads; knowledge of insurance helpful; earnings, $50 wk.; comm. paid in advance. 330 S. Wells, Suite 510.

10 SALESMEN—TO SOLICIT MEMBERships in athletic club during membership drive. Attr. comm. paid weekly. See Mr. Gruley bet. 4-5 p. m. 6 N. Hamlin-av.

EARN $30 WEEKLY COMM.—CATALOG free. Complete new line. Easter silk ties, also both genuine leather and silk Jiffy patent ties. 17 S. Wells, Chicago.

DIRECT-TO-CONSUMER SALESMAN—HOME furn.; to handle crew; must have car; to expd. man, bonus, overwrite and drawing account; 10 to 12 only. 2658 W. North-av.

MAN—WITH GOOD EDUCATION TO PREsent educational system to parents. We seldom have opening offering such excep. opp. Com. Thos J Caie Co., 307 N. Mich.-av.

SALESMAN—WELL ACQUAINTED WITH R. E. managers, to sell window shades. Steady or part time. Commission. ADDRESS X S 120, TRIBUNE.

MEN—NECKWEAR, ALL $1, $1.50 AND $2 retail; big closeout; $4.50 per dozen. Comm. 215 N. Michigan, 4th floor.

SALESMEN—EXPER UNNECESSARY. DIrect sales popular publications; comm., bonus, $25 wkly up. 202 S. State. Rm. 1116.

5 COLORED MEN WITH TACT AND GOOD appear. 40c-50c comm. per. hr. Steady. Foods, 417 E. 47th-st., R. 213. Apply 1-5 p. m.

YOUNG MAN—TO SELL AIR COND. AND vent. must have following; sal. and comm. Give refs. Address X S 127, Tribune.

3 MEN TO HANDLE EXCLUSIVE NEW system, collection service. Adv. comm. and bonus. Room 423, 82 W. Washington-st.

KELLEY, 606 N. DEARBORN, WANTS HYAcinth Salesmen at once. Commission.

HELP WANTED—MEN.

Salesmen.

DISTRICT SALES MANAGER.

The man we want must understand direct selling of electrical appliances and know how to hire men and organize sales crews to operate permanently thru dealers and on campaigns in small towns; must have car and furnish satisfactory record; able to leave Chicago. Straight salary plus commission and bonus on volume; also car allowance. We will only consider replies stating full particulars regarding experience, age, etc. Our sales personnel has been informd this ad is being run. Replies will be held strictly confidential. Write P. O. Box 513, Chicago.

WE NEED

two young men for our Englewood District store to demonstrate and sell electric appliances. Sales training given to men selected. Excellent opportunity for advancement and increased income. Desirable commission and bonus plan. For complete details apply in person, 10 a. m. to 12 noon. See Mr. Hanley.
COMMONWEALTH EDISON COMPANY,
915 WEST 63D STREET.

— — — — S-A-L-E-S-M-E-N — — — —
WITH INITIATIVE AND PERSONALITY.
Two beautiful new Memorial Parks just opening sales campaign. Wonderful location; most accessible in Chicago. Unique sales plan never before used.
$100 TO $200 PER WEEK
not uncommon. Hundreds of inquiry letters each week serve as leads. Come in and get the story. Best you ever heard. Most lucrative comm. basis in Chgo. for developed prop.
9 A. M. TO 1 P. M.
SALES DIRECTOR, R. 1208, 100 N. La Salle

DON'T ANSWER THIS AD
UNLESS
you are married, over 25 years of age, and want to earn at least $27.50 per week. The men we accept will receive expense money for 1 day training period and given permanent positions with advance draw. and bonus. Apply 10 a. m. to 2 p. m., Mr. Engstrom,
L. FISH FURNITURE CO.,
3036 LINCOLN-AV.

WE WANT A MAN BETWEEN AGES 25-40, preferably married, to represent an old established life insurance company. Must be resident of north side. Excellent opportunity for advancement. Salary and comm. Apply betw. 10-12 a. m., John Hancock Mutual Life Insurance co., R. 304, 4750 Sheridan-rd.

BOYS' PANTS SALESMEN—ILLINOIS AND Ind.; to follow up our direct advertising; lib. comm. Garment Corp., 305 W. Adams.

Agents.

BUY DIRECT FROM N. Y. AND SAVE JOBbers profit. Lowest prices in America on Razor blades, Toiletries, Notions. Free Catalog. "Ace," 928 Broadway, New York.

Miscellaneous.

IF YOU ARE

Ambitious, energetic, and seek a position which will assure you permanent employment with a reputable home furnishings concern, we may be able to place you; and if we do, you will never have to answer another ad. Earnings will be moderate at start; bonus—comm., daily; draw account privilege. $75 weekly possible to the more proficient. Rapid promotion granted to this caliber. Our advertising department will place a limited number of men at our north and south side stores. Men accepted must be sales-minded and able to meet the public [illegible]

MEN FOR CHICAGO AND OTHER CITIES.

[illegible]

WATKINS PRODUCTS.

[illegible]

Rm. 406, 222 N. Wells-st.

3 NEAT YOUNG MEN—20-23, AT ONCE. High schl. educ.; travel on new cir. promotion work; wkly. salary. Apply 8:30 a. m., Rm. 1008, 326 W. Madison-st.

YOUNG MAN, 21-25—NEAT, PLEASING pers.; drive and travel; small salary, expenses. Answer age, descrip., sal. exptd., refs., exp. Address XY 332, Tribune.

CALL ON REPUBLICAN NEIGHBORS POlitically—Straight sal. Live 67th, 85th, Stony Isl. Lake; 9:30 a m. 2318 E. 75th.

EXP. MAN TO SET UP STOKES & SMITH machines and cut paper. Must have good ref. Address XX 318, Tribune.

MEN—2, NEAT, YOUNG, TO WORK 8 HRS. daily. Start about $4 adv. comm. Excel. future. Apparel Sales, 80 E.Jackson, R. 1339.

MEN—YOUNG; SALESMEN ON TRAINS; small cash deposit required. Union News Co., La Salle-st. station. Baggage room.

SOLICITORS—EXP. IN CONST. ONLY; best opp. Apply 9:30 a. m. Home Remod. Const. Co., 4322 Lawrence-av. Sal. and com.

25 MEN, 10 WOMEN. SPECIAL CANVAS. Experience or not. Good commission and bonus. 5 to 7 p. m. 2738 N. Sheffield-av.

MEN—TAKE ORDERS AMERICA'S FINEST broadcloth shirt, 3 for $5.95. Big repeat bus.; $30 wk. comm. Rm. 502, 20 E. Jackson.

7 MEN—HANDLE YR.'S GUAR. SHIRTS, ties, sox. Adv. cash comm., bonus. Outfit free. Quaker Shirt, 32 W. Washington, R. 423.

COLLECTOR—STEADY; FULL OR PART time. Furn. inst. accts.; comm. ADDRESS X X 317, TRIBUNE.

MAKE $45 WEEKLY COMM. WITH EASE. Sell high grade neckwear. Wonderful prop. We manufacture, 19 S. Wells, R. 400 upstairs.

MAN—TO SELL AND ASSIST MEN SELLing new type cleaners; percentage. ADDRESS XL 425, TRIBUNE.

MEN—SELL SOX, 3 PAIR 25C; LADIES' pure silk chiffon hose, 3 pair $1; comm CERTIFIED, 221 W. WASHINGTON-ST.

COLORED BOY FOR SHOE SHINING. Illinois Shoe Repair, 2860 Milwaukee.

KENNEL MAN—EXP. APPLY AT ANImal hospital, Highland Park, Illinois.

MEN—$12 WEEK AND BONUS. FOODS. Work with unit mgr. 350 S. Cicero-av.

Employment Service.

SALARIED POSITIONS—SEE OUR AD this column Sun., Wed. R. W. BIXBY, Inc.

Employment Agencies.

PLACEMENT MEN.

Established desks open in our Clerical and Factory Depts. Private agency exp. nec.
S-H-A-Y, 14 W. Washington

PROD. DEV. ENGR., MFG. EXP. TO..$5,000
SALES ENG., sell mfrs. mech. eqpt..$3,600
SALES, lacquers and indust. finish....$3,000
SENIOR AND SEMI SR. ACCTS....OPEN
GRAD. ACCT., A-1 BKPG. EXP.........$110
CONSOLIDATED, RM. 1111, 209 S. STATE.

MODERN HOTEL BUREAU, 879 N. STATE.
PAINTERS—many jobs to choose from.
COOKS—All nationalities; 2d fry, short ord., steam table, kitchen men.
Cook-baker, $20 rm.; cook-restr., $18.

DIE MAKERS, $1; HOTEL PAINTER; MAchinist, 90c; bill clerk, $18; laundry sort; exterminator; bus, $12, b.; colored fry cook, $15; bell boy; dishw., $12, b.; window washer, $80. La Salle Agcy, 306 W. Madison-st.

ASST. MGR.—CREDIT, SALES CORR. $150
Collector—Car, $170, Loan Collector, $150, Hotel Clerk, $45 apt. Furniture repair, $80, [4] Housemen, $14 rm. Restaurant help. Northside Commercial, 4750 Sheridan-rd.

COST ACCOUNTANT, $150.

Candy or foods exp. Wisconsin. GLADER CORP., 220 S. STATE, RM. 1208.

ELLIS BKPR.—21-26 YRS., LP..........$85
Tire sales, co. furnishes cor., exp.....$150
Molene Personnel, 105 W. Adams-st.

PUNCH PRESS OPERATORS; DRILL PR. opers.; Turret lathe hands, etc. SOUTH SIDE INDUSTRIAL, 1546 W. 63d-st.

3 MILLIN. STORE MANAGERS....SALARY
Asst. Adv. mgr., bldg. material.
HARRISON PERSONNEL, 20 W. Jackson.

FOOD CHECKER AND FLRMAN.—YNG.$160
UNITED AGENCIES, 202 S. STATE.

A-1 MECHANIC; CAR WASHER; UNION janitor; couples. Barry 4348 Broadway.

MACHINISTS—LATHES—GRINDERS. Turret Lathes. TUTHILL, 184 W. Wash.

PAINTERS, PAPER HANGERS—UNION, ALL TRADES, 309 S. La Salle. Rm. 101.

HELP WANTED—MEN.

Employment Agencies.

SAFE DEPOSIT VAULT MGR.	$100
FULL CHG. BOOKKEEPER, WEST	$100
STENOGRAPHER, age 25, south	$90
STENOGRAPHER, age 20, south	$45
CLEVE. FOLDER oper., nites	$30
KLUGE AND VERTICAL pressman	$30
GORDON PRESSMAN, number mach.	$20
STENCILER, lamp shade exper.	$20
½ COMPOSITOR, 4 years' exp.	$18
GORDON FEEDER, 3 yrs.' exp., so. sd.	$18
SHIPPING CLERK; husky	$20

MACHINE SHOP—HOTEL.

Boy, car	$15	Carpenter	$70
Mech. auto	$25	Painter, hotel	$80
Union painter	$1 hr.	Bar porter	$12
Mech. helper	$18	Dishwashers	$12
Car greaser	$18	Houseman	$70
Carpet clean	50c	Baker's help	$16
Furn. sprayer	$50	Soda fountain	$18
Boring mill	$70	2nd Cook	$20
Tool and Die	$1.05	Wall washer	$70
Late hand	65c	Bus boys	$12
Machinists	75c	Fry cook	$16
Radio service	$25	S.O. Cook, Ital.	$20
Sheet metal	60c	Kitchen Helpr.	$50
Gridley screw	65c	Diecast Mkr.	$1.35
Auto parts man	$20	Yg. milling mach.	50c
Upholsterer	$80		

Artist Show Card Writer...$25
TRIANGLE AGENCY.
25 EAST JACKSON. KIMBALL HALL.

MECHANICAL ENGINEER

FOR CONTACT WORK	$3,000
TIME STUDY ENGINEER	$2,750
CHIEF, MECH. ENGINEER	$6,000
FOUNDRY SUPERINTENDENT	$6,000
CHIEF TOOL ENGINEER	$3,600

2 BEER SALESMEN—Exp.; South Side; A-1 Company; Good future...........$150
2 PAINT SALES—Road....Expenses & $250

GARAGE FLOORMAN....................$18
HARDWARE CLERK—Young; N. Side..$15
RADIO SERVICE MEN—With car.....$30
3 CABINET MAKERS—Out Town.....65c hr.
10 TOOL ROOM MACHINISTS.............80c
BLACKSMITH AND TOOL DRESSER..$1.00
PAINTERS—DEC'TORS—PAPER HANGERS

Auto Painter	$35	Vertical Mill	75c
Auto Mechanic	$35	Car Washer	$18
Body Fender	80c	Greaser	$20
Un. Janitor	$90 apt.	Carb.-Ignition	$25
Die Sinker	95c	Greenhouse Man	$18
Carpet Washer	50c	Laund. Pullers	30c
Carver	$18	Bus Boy	$12
Horizontal Mill	75c	Porter	$12
Fountain Man	$18	S. O. Cook	$18
Baker—Rolls	$20		

A NATIONAL ORGANIZATION.
O'SHEA. 64 E. JACKSON.

INSULATION, WALLBOARD SALES.$3,000
PRODUCTION ENGR., Cement, Plasterboard, Machy., Mfgr.; exp.........$2,400
CANDY PLANT SUPT., RETAIL EXPER.
SALES MGR., OFFICE EQUIP........$4,000

Lumber Sales	$1,800	Paint Sales	$2,400
Collect. Corresp.	$110	Reg. Pharm.	$200
Food Sales	$200	Elec. App. Sales	$300

INDUSTRIAL SALES, EAST...............$300
EASTERN UNIV. Grad., 30, Single.......$250
JR. AIR CONDITION ENGINEER..........$125
Time Study Engineers, 28 years.........$150
SALES MGR., Refrigeration exp..........$250
SUPT., Plating, install and operate.......$250
DESIGNERS, CONVEYING MACHY.........$190
Prod. Eng., U. Grad., 34-38, Conv. Mcy.$250
YG. METALLURGIST, 21-23 YEARS......$100
3 MEN'S CLOTHING SALES., STATE-ST.
2 Paint Sales, inside; Collector...........$110

Show Card	$89	Sten., S. W.	$90
5 Fountain Men	$18	Slush Molders	75c
Casket Trimmers	90c	Tip Casters	75c

FRENCH FINISHERS..............$300 MONTH
9 SERVICE STA. ATTENDANTS.........$18
MIEHLE CYL. PRESSMAN................82c
FIXER on Banner Split Foot Machs.
3 DIE AND TOOL MAKERS GOOD SAL.
A. J. McCOY & ASSOC., INC.
SUITE 1128-34. 140 S. DEARBORN.

Adv. Promotional Sales.

Merchandising Exp., Road Work....$3,000
TECH. CORRESP., RADIO EXP.......$1,800
Sales., Bldg. Material, Road..........$2,400
10 Food Salesmen
Age 28-40, Dealer Sales Exp., $46 + car exp.
Credit Collections
DEALER EXP., AGE 28-35..............$125

DESIGNER-ENGINEER.

EXP. ON KEROSENE LAMPS........OPEN
PROD. ENGR., LIGHT MFG............OPEN
Engr., Exp. on Photo Cells........$150 Start

Upholsterer, Hotel	$80	Painters	Open
2d Cook	$20	S. O. Cook	$15
Hotel Clerk	$60	Bus Boy	$10
Garage Man	$17	Woodworker	45c

S-H-A-Y, 14 W. Washington.

MACHINISTS	75C	UPHOLSTERER	$80
Punch press	$16	Hotel clerks	$60. r.
Hardware clk.	$15	Counterman	$15
Stove assem.	$16	Fry Cook	$15
Cabinet maker	45c	Carver, Polish	$18
Turret lathe	65c	Bus boys	$10
Die makers	90c	Dishwashers	$10
Machinists	70c	Pantry man	$75
Lathe hands	65c	Kitchen man	$10
Refrig. repair	85c	Hand screw	50c
Carpenter	50c	Repair mach.	65c
Trim saw	40c	Sheet metal	60c
Cabinet maker	50c	Die cast mach.	50c
Elec. welder	70c	Comb. welder	70c

Majestic, 20 E. Jackson, 9 flr.

ELECTRICAL ENGINEER—PHOTO CELLS.
Hotel maint., do upholstering..........$80

Bushelman	$25	Hotel Painter	$85
Pol. Buffer	65c	Tool Die	$1.10
Show Card Writer	$20	Fry Cook	$18
Automatic Screw	85c	Italian Cook	$18
6 Cake Bakers	$30	Hospital Kitchen	$45
2nd Cake Baker	$20	Dishwasher	$10
Baker Helper	$12	Bus boys, rm. ser.	$10
Bakery Porter	$10	Silk Screen Proc.	$18

Wabash, 14 Fl., 20 E. Jackson

GARAGE JOBS

WH. TRUCK WASHER, 6 NITES........$20
Filling station and greaser...............$20

Sander, rubber	$15	Auto mechanic	$30
Battery, ignition		5 col. porters	$12
Car washers	$15-$18	Body, fender	$40
Auto painter	$30	Mech. helper	$12
Auto greaser	$18	2 auto mechs.	$20

Chicago Garage Owners Exchange,
309 S. La Salle. Room 101.

YNG. DRAFTSMAN	4 PAINTER & P. H.
MOTOR REPAIR	POWER BREAK
TOOL MAKER, 90c	GEN. MACHINIST
BENCH MACH.	LATHE HAND, 80c
SHEET METAL	MACH. FOREMAN
CASKET ASSEMBL.	AUTO WASHERS
CASKET UPHOL.	BATTERY REPAIR
3 Dishwashers, $10	3 MECHANICS
Janitor maint. $14, r.	2 NITE FLOORMEN
Cooks $15	4 GARAGE BOYS

MONARCH, 166 W. WASHINGTON.

SR. ACCT.—DEPT. STORE EXP.........$250
SEMI-SR. ACCOUNTANT, for Traveling Auditor [not Public Acctg.]..........$200
ACCNT., Executive Type, Univ. Grad..$150
SALESMAN, Dealer Exp., under 35......$200
JOB PRINTING COST CLERK...............$25
STENO. and CLERK, Southwest Side.....$90
ADVERTISING MANAGER, Direct Mail Exp., know Typography...............$150
Glader Corp., 220 S. State-st.

AUTOMOTIVE HELP.

FLOORMAN—A1 GARAGE...............$18
MECH.—Take over shop in good garage.
MECHANICS—Chance work in Chev. agency.

Auto sprayers	$30	Body-fender men.	
Parts counter	$18	Brake mechanic.	
Boys, no exp.	$5	Col. simonizer	$17
Greaser	$15	Carb.-ignition	$30
Boy, gas sta.	$10	Auto mechs.	$30

GEN. AUTOMOTIVE, 37 W. Jackson, R. 37.

TYPIST CLERK—UNIVERSITY..........$100
Houseman—Maint.-upholsterer, hotel...$85
PAINTER—houseman; hotel; steady.......$80
6 PAINTERS—hotel.........................$70
WALL WASHER—hotel......................$70
3 HOUSEMEN—boiler, paint.......$60-$50 r.
3 UNION PAINTERS........................$110
3 COLORED HOUSEMEN....................$50
FOUNTAIN MANAGER—COOK........$30 wk.
N. SIDE CONSOLIDATED, 1001 Leland.

HOSPITAL HOUSEMAN.................$40 M

Screw machine	45c	Upholsterer	$1.20
Refinisher	55c	Machinist	65c
Blacksmith	open	Cake baker	$28
Cookie baker	$20	B. and R. helper	$18
Porter	$16 r.b.	Bakery helper	$8 m.
Bakery bench hand	$10	Bakers' helper	$12
2nd cook	$80	Bus boy	$10
Counter	$15	Carver; sht. hrs.	$9

ALL TRADES, 309 S. La SALLE.

SALES MGR., FOOD, $6,000.

ADV. MGR. Farm Implmts, $4,200; MACHINE DSGNR., $350; SALES ENGR. Mech. Rubber, $350; 2 SALESMEN, Lumber city, $125; COLL. GRAD., $100; 5 JR. SALES, no exp. nec. $65 up.
BUSINESS MEN'S, 209 S. State.

E. E. EXP. IN LAB. MAKING OF PHOTOelectric cells.............................$150
Draftsman, ry. passenger car exp.......$180
Chemist, yg., under 30. Must have routine steel analysis exp...........$100-$125
Call and see bulletin board showing many technical positions.
ENGINEERING AGENCY, 53 W. Jackson.

MILLWRIGHT.	PUNCH PRESS.
HDY. MILLWRIGHT.	CHAUF-LITE TRK.
SPOT WELDERS.	SHOP HELPERS.
HOTEL PAINTER.	SHEAR HANDS.
WIRE WORKERS.	CABT. MAKER.
AUTO GREASER.	SHEET METAL.
SHIPPING CLERK.	DIE SETTER.

LOOP AGENCY, 160 N. WELLS, R. 325.

3 STENOGRAPHERS...............$18-$30 WK.

10 auto mechs.	$30	3 painters, club	$100
Mech. helpers	$15	Hdy. man, clb.	$50 b.r.
Auto hiker	$12	Lathe hands	60c
Body, fender	$40	Machinists	65c
Cold meat	$40 br.	Alum. bch. mold	90c
Kitch. hlprs.	$30 b.r.	Woodworkers	40c

BUSCH AGENCY, 184 W. WASHINGTON.

CREDIT AND COLL. MAN

Under 35, good record, nice personality, wholesale exp.; Prot. $150
COLL. GRAD., outstanding personality.$100
STENOGRAPHER, good experience........$90
OCCUPATIONAL, 20 W. JACKSON, R. 1409.

Painters, Decorators

50 FARM HANDS, $30-$35. Sprayers, Chippers, welders, molders, bandsaw, etc.
GREAT NORTHERN, 601 W. MADISON-ST
EST. 32 YEARS. Jobs guaranteed, low fees.

EXT. GRINDER.	BOY, $12.
DRAFTSMAN.	SPRAYERS.
COOKS.	COUNTERMAN.

BRIERLY-ROYAL, 184 W. WASH. R. 207.

TRADE SCHOOLS—MEN.

AIR CONDITIONING—REFRIGERATION.
Prepare now for summer rush
Greer men qualify
Because they learn from actual shop work. We also teach Welding, Diesel, Auto, Tool and Die, Automatic Screw Machine, Body and Fender. Week's trial free.
GREER SHOP TRAINING, 2027 S. Wabash.

U. S. JOBS—CLASS FORMING

For coming exams. Gauger, File, Typist. Western Coaching, 37 W. Van Buren. Wab. 6522.

WILL TRAIN RELIABLE MEN SERVICING elec. refrigerators, air conditioning, spare time. Write Utilities Eng. Inst., 404 N. Wells.

SHOW CARD DISPLAY, WINDOW TRIM. Comm'l Art Schools, Inc., 116 S. Mich.-av.

TRADE SCHOOLS—MEN.

— — — — — — LEARN — — — — — —
TOOL & DIE MAKING
AUTOMATIC SCREW MACHINES, MACHINIST TRADE.
Get experience on actual machine work. Jobs open at good pay. Employment help. Start now. Day, evening. Low fee. Visit our shops or write for FREE illustrated book.
ALLIED SCREW MACHINE, INC.
609 W. Lake-st., Dept. T. Hay. 1136.

NEW PROFESSION FOR YOUNG MEN— Stenotypy—the modern machine way in shorthand offers unusual advantages to young men. Wins good job quickly and gives exceptional opportunity to learn business from inside. Best avenue to confidential secretaryships, court and convention reporting and executive careers. Day school or home study. Phone, call or write for free demonstration and information. 9 a. m. to 8 p. m. The Stenotype Co., 9 W. Washington. Ran. 3450.

Be a Traffic Manager

New laws effective April 1 creating big demand for trained men who know Freight Rates, Classifications, interstate commerce laws, etc. Free empl. help. Visit 10 a. m. to 8 p. m. or write. Give phone number.
COLLEGE OF ADVANCED TRAFFIC,
330 S. Wells-st., Dept. "C-14." Harr. 8649.

U. S. GOVT. JOBS.

Liquor Gauger, Customs, Internal Rev., File Clerk, Postoffice, Typist, and other exams.
ONLY COACHING SPONSORED BY FORMER U. S. CIVIL SERV. EXAMINER.
Low fee, returned in full if unsuccessful. Men, Women, 18-60. Write, call A. R. Patterson, 77 W. Washington, Rm. 715, Fra. 9784.
OPEN MON., WED., FRI. UNTIL 9 P. M.

DIESEL

Has suddenly opened new fields of opportunity for mechanically inclined men. Write today for free copy of "Diesel News"—or call personally at
HEMPHILL DIESEL SCHOOLS,
2022 N. LARRABEE-ST. LIN. 3630.
Open Daily to 8:30 p. m.

U. S. Government Jobs

Start $105 to $175 month. Men-women. Qualify now for next Chicago examinations. 40 hour week means Postal appointments. Common education usually sufficient. Full particulars and list positions FREE. Write today sure. Franklin Institute, Dept. 122 M, Rochester, N. Y.

ILLINOIS STATE LAW HELPS MEN WHO— LEARN BARBERING.
Call, phone or write for full information.
MOLER SYSTEM.
59 E. Monroe-st. CEN. 6393.

HOTELS CALL FOR TRAINED MEN—GOOD pay. Learn at home. Write Lewis Hotel Training Schls., Desk 749, Washington, D. C.

HELP WANTED—WOMEN.

Stores and Offices.

CASHIER — COSMETIC DEMONSTRATOR. Salary-comm. Address X Y 329, Tribune.

COAT, SUIT, AND DRESS SALESWOMAN— Must be experienced; for permanent and extra work. 4th floor, THREE SISTERS, INC., 6 S. State-st.

COMPTOMETER-TYPIST — EXPERIENCED; perm.; write in own hand stating full details. Address T 549, Tribune.

COMPTOMETER OPERATOR—EXP.; STATE qual., sal., exp. Address X M 524, Tribune.

DRESS SALESLADIES—MUST BE EXPD. Steady and part time. 4025 W. Madison.

DRESS SALESLADY—MUST BE EXP., OTHerwise do not apply. 1259 S. Halsted.

EDIPHONE OPERATORS—LARGE ORGANIzation needs several experienced operators; state age, education, nationality and experience.
ADDRESS X N 150, TRIBUNE.

MILLINERY SALESLADY—EXP., TAKE charge of out of town dept. Apply Tuesday between 9-10. 74 E. Randolph.

— — — MILLINERY SALESLADIES — — —
Must be expd. Steady positions. Good salaries. Apply 6404½ S. Halsted-st.

MILLINERY—EXP. GIRL, STOCK-ALTERAtion work. 6404½ S. Halsted.

MILLINERY SALES LADIES—EXP. HAND made hats. 10:30-12. 1132 Bryn Mawr.

SALESLADIES

for exclusive Michigan-av. shop, exp. in selling high grade ladies' apparel. Only those stating full details of past exp. and age will receive interview. Give phone number if possible. All information treated confidential.
Address X Y 352, Tribune.

SALESWOMEN

We have opportunities for both part time and full time positions to those thoroughly qualified to sell basement millinery. Apply 11th floor.
MANDEL BROTHERS.

SALESWOMEN—EXPD.
Women's Ready to Wear.
APPLY
THE DAVIS STORE,
SUPERINTENDENT'S OFFICE, 9TH FLR.

SALESLADIES.

Experienced for retail store; willing to leave town. Give full details. ADDRESS X T 521, TRIBUNE.

SALESWOMEN — EXPERIENCED ONLY, fine ready to wear shop; excellent, permanent. Bramson, 1107 Lake-st., Oak Park.

SALESLADIES—EXP.; S. S.; STEADY AND extra work in spec. shop. Hem. 2996.

STENOGRAPHER.

Rapid and accurate. State age, exp., and salary. Steady position. Good opportunity for advancement. Address X Y 334, Tribune.

Stenographer and Typist.

Experienced, with knowledge of women's ready-to-wear. Address X Y 172, Tribune.

STENO.-CORRES.—UNIV. GRAD.; GENTILE. Qual. handle lge. vol. corr., medical personnel work. Address X O 575, Tribune.

STENO.—EXP., FOR S. S. R. E. OFF. MUST be good at figures, high school grad. Apply in person only. 2339 W. 95th-st.

STENO.—EXP.; LRG. VOLUME OF WORK. State qualif. Address X T 283, Tribune.

WANTED—EXPER. STENO. WITH INTELligence. Address X M 575, Tribune.

Professions and Trades.

BEAUTY SHOP HAS OPENING FOR EFFIcient operator, male or female; Evanston following preferred; highest salary paid. Phone Greenleaf 0507.

BEAUTY OPERATOR, LICENSED, AND manicurist, experienced. Kennedy Beauty Shop, 1167 E. 63d-st.

BEAUTY OPERS.—3; EXP. ALL AROUND; must marcel; steady. Arch-Mond Beauty Shop, 4174 Archer-av., Lafayette 0420.

BEAUTY OPERATORS—ALL AROUND, AT least 3 yrs.' experience; also manicurists and shampoo girls. Room 302, 159 N. State.

BEAUTY OPERATOR—A1, ALL AROUND. Exceptional finger, perm. waver. Gd. opp. North Shore. Address Y A 385, Tribune.

BEAUTY OPERATOR—EXPERIENCED, ALL around. Mansfield 1422.

BEAUTY OPR.—ALL ROUND; MUST BE exp. 3804 Lawrence-av.

BEAUTY OPR.—2; 1 PT. TM.; ALL ARND. exp. only. 3858 Lincoln-av. Wel. 9577.

BEAUTY OPERATOR—ALL AROUND; EXpert finger waver. 2140 N. Cicero-av.

BEAUTY OPERATORS—THOROLY EXPERIenced; bring model. 7125 W. Grand-av.

BEAUTICIAN—EXPD.; GOOD OPPORTUNIty. 618 Diversey, nr. Clark. Bit. 2720.

DANCING TEACHER FOR SO. SIDE SCHL. Apply Wed., 11-3. Dufelt Studio, 3955 W. 26th-st. Crawford 0001.

FACIAL OPR. AND MANICURIST WITH North Shore following for exclusive Evanston shop. 1618 Chicago-av. Evanston, aft. 5.

FINGER WAVERS—POLISH PREF. GLORIA Beauty Shop, 1737 W. Chicago-av.

FINISHERS—THORLY. EXP.
112 E. OAK-ST.

LNDY. STACKER ON FLAT WORK—MUST be expert. Peacock Ldry., 3122 Armitage.

MANICURIST—MUST SHAMPOO; EXPERT on polish; busy shop. Embassy Beauty Shop, 2756 Pine Grove-av.

MILLINERY MAKERS AND COPYISTS. DEsigner also wanted. Experienced on handmade hats. Steady position, good salary. Birdie Bauer, 58 E. Washington, Rm. 814.

MILLINER OR DESIGNER—MUST HAVE at least 5 yrs. exper. Austin 3357.

MONOGRAM MACHINE OPERATOR—EXP. Steady work. Address T 457, Tribune.

OPERS. [30]—EXP. COTTON DRESSES. Must be exp. on power mach.; steady work. Day or nite shift. Apply 3917 N. Ashland.

OPERATORS ON WASH DRESSES, EXPD. on single needle machines only. Lawndale Garment Co., 231 S. Green-st.

OPERATORS—EXPERIENCED ONLY, ON single needle machines for wash dresses. Apply Gerty Garment Co., 557 W. Jackson.

OPERATOR—EXPERIENCED ON COTTON pajamas and cotton robes. Apply Royal Garment Co., 326 W. Adams-st.

OPERATOR—EXPD. ON LADIES' SILK blouses. S. & Z. Co., 305 W. Adams.

OPERATORS—EXP. ON INFANT SHOES. Elegant Shoe Co., 228 N. Clinton.

OPERATORS ON BEDSPREADS, SHOWER curtains; exp. only. Sterline, 521 W. Monroe.

OPERATORS—FAST POWER SEWING MCH. Recent exp. ATLAS, 314 W. 33d-st.

PERM. WAVE PAD SEWERS. Paramount Mfg. Co., 3919 S. Michigan-av.

POWER SEWING MACHINE OPERATORS for single and double needle work. Apply Powers & Co., 18 S. Throop-st.

HELP WANTED—WOMEN.

Professions and Trades.

SHIPPING CLERK—CLEANING AND DYEing exp. 1708 W. 95th-st.

SHIRT OPERATOR—EXPERIENCED ALL around work on shirts; capable taking charge of department. New Goodrich Laundry, 1221 N. Oakley-blvd.

SHIRT OPERS.—COLLAR AND POCKET setters, good pay; steady position. General Shirt Co., 227 W. Madison.

SHIRT FINISHERS—EXPERIENCED. American Laundry, 925 S. California-av.

Clubs, Hotels, and Restaurants.

COOK—ITALIAN, TO COOK ITALIAN AND American food. Lafayette 8035.

COUNTER GIRLS—SHORT HOURS. STATE height, weight, age, exper., education, and nationality. Address X M 550, Tribune.

FOUNTAIN GIRLS — NEAT AND EXPERIenced. Steady day jobs; good pay. 7658 N. PAULINA-ST. SHELDRAKE 10172.

GIRLS—2; 20-25 YRS.; GOOD EXPERIence; for ice cream and candy shop evenings. Call 4040 Sheridan-rd., 9-11 a. m.

WAITRESS—EXP.; 18-25; MUST BE NEAT. 1758 W. Polk. Apply before 11 a. m.

WAITRESSES — EXPERIENCED, STEADY work. Apply 437 N. Austin-blvd.

WAITRESS—MUST HAVE PREVIOUS EXP. 4059 W. Roosevelt-rd.

Household Help.

COUPLES — FOR ADVERTISMENTS FOR couples see separate subheading "couples" immediately following this subclassification.

GEN. HSWK.—GIRL OR WOMAN; WHITE; exp.; 1 child; stay; gd. home. She. 2821.

GIRL—WH., 25-35; GEN. HSWK., PLAIN cook, no laund.; 2 adults, 4 yr. boy; stay; ref., $10. 5423 East View Park, 2d.

GIRL—WHITE; 22-30; EXP. HSWK.; GD. plain cooking; no laundry; boy 4 years; own room; refs.; $6-$7; Sheldrake 9560.

GIRL—ABOUT 25; GEN. HSWK.; LDRY.; have wash. mch.; asst. 2 child.; own rm., bath; $7. 6222 N. Washtenaw. Shel. 6943.

GIRL—WHITE, 22-30; HOUSEWORK, ASSIST with baby; stay; exp.; $5. Longbeach 8300. 5200 Sheridan, Apt. 531.

GIRL—WHITE; GEN. HSWK.; GOOD HOME; small family. Albany 0276 after 6 p. m. or write. White, 2105 N. Lawndale.

GIRL—WHITE; GEN. HSWK.; NO HEAVY laun.; 1 child schl. age; pleas. fam.; stay. Trilling, 1925 S. Harding. Rockwell 0046.

GIRL—GENERAL HOUSEWORK; GO OR stay. $5. Midway 0478.

GIRL—WH., 20-30, ASST. BABY, LT. HSE.-wk.; stay; no cooking. Lawn. 5294.

GIRL—GEN. HSWK.; STAY NIGHTS; OWN room. Apply Nopar, 6442 N. Claremont-av.

GIRL—WH.; 18-35; GEN. HSWK.; 4 YR. child; stay; $5-$6. Keystone 5883.

GIRL—GENERAL HWK.; REF. 1433 HOWard-st., 1st apt. Sheldrake 3263.

GIRL—WHITE; 20-30; GEN. HSWK.; NO cookg. or laun.; own room. Hollyct. 6258.

GIRL—GEN. HSWK.; NO LDRY.; STAY; $5; small fam. Wiener, 5046 Blackstone.

GIRL—WH.; 20-30; GEN. HSWK., LDRY., 1 child; go. 1827 Leland. 2d. Edg. 3463.

GIRL—WHT.; YNG.; LT. HSWK.; COOK; no children; no laundry. Kedzie 8760.

GIRL—WHITE; 20-30; CARE 3 YEAR OLD baby; no hswk.; stay. Buc. 2814, Apt. 602.

GIRL—25-30, WH., HSWK.; NO CKG., NO laun.; good sal. Matthew, 1541 S. Hamlin.

GIRLS—2; WH.; EXP. GEN. HSWK. AND nursem.; over 20. Apt. 1, 7718 S.Ridgeland

GIRL—ASSIST HSWK.; NORTH SIDE; small apt.; go nights; refs. $5. She. 3996.

GIRL—WHITE; GEN. HSWK.; $6-$7; NO laund. Leaf, 3742 Windsor-av. Key. 5354.

GIRL—WHT.; GEN.; MUST BE GOOD cook; gd. sal.; ref.; 3 adults. Drexel 4910.

GIRL—WHITE; GEN. HSWK., NO LAUNdry; no cooking; stay. Sheldrake 7819.

GIRL—WH.; NO LAUN., NO COOK.; STAY; own rm. Key. 8306. 5709 N. Spaulding, 1st.

GIRL OR YG. WOMAN—GEN. HSWK.; 2 childr.; no laun.; stay nights. Arm. 1707.

GIRL—WHITE; EXPD. HSEWK.; 1 CHILD; own rm., bath. $8. Wellington 4430.

GIRL—WHITE. EXPER. GEN. HSWK.; 1 child; good home; salary. Kohn. Law. 5510

GIRL—WHITE, GEN. HSEWK., CARE 1 child; no laund.; stay; ref. Juniper 0335.

GIRL—WHT.; 25-35; EXPER. COOK, HSEwk.; other help kept. $8. Stay. R. P. 9222.

GIRL—WHITE; GEN. HSWK.; EXP.; STAY; $6 start. Sheldrake 7772.

GIRL—GEN. HSWK. AND LAUN.; NO SUN., home nights. Mitchell, 7148 Jeffery.

GIRL—WHITE; GEN. HSWK.; 1 CHILD; no cooking; no laundry; $5. Rog. 7528.

GIRL—WHITE, HSEWK., NO WASHING, stay nights; refs.; $5. Midway 5123.

GIRL—WHITE, ASSIST HSWK., 1 CHILD; 5 day week. $3, carfare. Sun. 3878.

HSEKEEPER.—PLAIN COOK; NO FAM. wash.; good mgr.; like children; stay; $5. 2901 Belmont-av., 1st flr. rear.

HOUSEKEEPER—GIRL, WHITE, 20-35, EXP. gen. hswk. 2 adults, 1 chd.; gd. sal. Ind.1094

HSKPR.—WHITE, 20-30; 3 ADULTS; STAY. Call Hyde Pk. 9814 after 1 p. m.

MAID—COLORED; EXPERIENCED WITH children; laundry; general housework; stay. $20 month. Whiteley, 829 Sunnyside.

MAID—GEN'L; WHITE; 4 DAYS; $6.50; good cook, serve; no laundry; go; gentile. 2 adults. No. Side. Address X G 585, Tribune.

MAID—WH., 25-35; EXP.; REFS.; ASST. inf.; no hswk.; $8. Apt. 505, 451 Melrose.

MAID—WHITE; GENERAL HOUSEWORK. Call at 1773 Wilson-av.

MAID—GEN. HSWK., EXPER. WITH CHILdren; refs.; stay.; $7 wk. Columbus 6114.

MAID—EXP. WITH SMALL CHILDREN; stay. Harris, 7631 Phillips. Reg. 0492.

MAID—LIGHT HSEWK., NO COOKING, NO ldy. Doctor's hm. Stay. 4907 N. Monticello.

MAID—GENERAL HOUSEWORK; STAY nights. 631 Sheridan-rd., Pokorny.

MAID—WH.; PROT.; HSWK., CKG.; LEAVE city for summer; refs. 3411 W. Adams-st.

MOTHER'S HELPER — WHITE; ASSIST with baby; stay; $5. 9335 S. Laflin, 2d.

MOTHER'S HELPER — GEN. HSWK.; SM. apt.; 2 yr. chld.; no laun.; stay; $4.Key.8171

NURSEMAID—GOOD HOME; $8 WEEK; state age,edu., refs. Address Y A 154,Tribune

WOMAN FOR GENERAL HOUSEWORK and cook in home with two small children. Stay. $12 week. White. Satisfactory references req. stating length of time empl. at each place. Address T 547, Tribune.

WOMAN — MIDDLE AGED, GERMAN OR Swedish pref.; suburban home; hswk., cook, lgt. laund. Laf. 7000, local 217.

WOMAN—25-35; GEN'L HSWK.; NO LAUNDRY; stay; 1 child. $5. Midway 6617.

THE TRIBUNE OFFERS SPECIAL LOW rates to persons advertising for positions. For further information stop at the Want Ad Office, Madison and Dearborn-sts., or in the lobby of Tribune Tower.

Couples.

COUPLE—MAN DRIVE, HOUSEMAN; WOMan cook, housework; white; reference. ADDRESS X T 287, TRIBUNE.

COUPLE—WOMAN, FOR GENERAL HSWK., man for outside work in the country. ADDRESS X M 195, TRIBUNE.

Saleswomen.

BIRTHDAY, EVERYDAY CARDS; COMM. Wallace Brown, Inc., 122 S. Michigan.

FLOWER SALESWOMEN.

Yg. Polish, Bohem. speak. pref. Must be acquainted with nabors.; whole.-ret. florist; comm.; 2d fl., rm. 4, 930 Blue Island,10 a. m.

VERY UNUSUAL

Opening for several ambitious women over 30 yrs.; pleasant personality. Best paying business for women. Exper. not nec., but good character refs. req. Liberal percentage plus bonus. Beginners earn about $25 a week and up. Hours 9 to 4. Pleasant work; oppor.; rapid advancement. Apply Tuesday 10-12.
SUITE 922. 209 S. STATE-ST.

AMB. WOMAN BETWEEN 30 AND 45 YRS. You can get into well paying business now interviewing our prospective customers; no exp. nec.; our executives will handle actual sales; you get expense money and good comm. while learning. Apply to employment manager. Room 425, Robt. Bartlett Realty Company, 111 W. Washington-st.

WOMEN—A GREAT OPPORTUNITY FOR you. The largest company in the field selling men's, ladies' hosiery, lingerie, dresses, is looking for a few capable women. An excellent opportunity to establish your own business. Samples furnished, credit ext. Your own hosiery free. Comm. ROYAL CROWN, 227 W. WASHINGTON.

INTELLIGENT WOMEN OVER 25 YRS. with pleasing personality and good appearance to call on drug and cosmetic trade. [Not house to house.] Full and part time. Salary and good bonus. Call 10 a. m. or 2 p. m. Out of town write giving full inform. Chemi-Sol Lab., Inc., 1101 N. Franklin.

— — — BOOK OF KNOWLEDGE — — —
This is not house to house selling but a dignified position representing the new Book of Knowledge [children's encyclopedia]. You can average $40 per week and over. THOS. J. CAIE CO., 307 N. MICHIGAN-AV.

SALESWOMEN—BETWEEN 28 AND 40, TO sell small homesteads; hse. to hse. work. No exper. nec.; we train you. Daily expense money and commission. Apply between 10 and 2, Room 437, Conway Bldg., 111 W. Washington-st. Mr. Brown.

— — — SELL HOSIERY, DRESSES — — —
SELL SILK CHIFFON HOSE; 3 PR., $1. NEW WASH DRESSES, 78C. NO CAPITAL NEC. COMM. OUT OF TOWN. WRITE. CERTIFIED, 221 W WASHINGTON.

— ONE PAIR HOSE LASTS ONE MO. —
Our offer: "Wear one pair, money back if not pleased." Estab. mfr. Best adv. comm. D. & D. Hosiery, Rm. 1204, 330 S. Wells.

— — — — — SALESWOMEN — — — — —
House to house; coffee exp. prefd.; salary while training; $2, comm., bonus; household item. 9-2. R. 917, 64 W. Randolph.

SALESLADIES—FOR LADIES' APPAREL. Unlimited field. Comm. and bonus. Apply 9-11 a. m. 14 N. Michigan-av., Suite 401.

SALESWOMEN—ADULT; HSE. TO HSE. canvas.; toilet article; easily sold to women; gd. comm. Call Hyde Park 2392.

WOMEN—TO SELL HOUSEHOLD PRODUCT endorsed by Good Housekeeping institute Comm. pd. daily. 115 W. Ohio-st.

LADIES—TO SELL MAISONETTE FROCKS. Spring line just released; full or part time; excellent comm. Address F B 8, Tribune.

HELP WANTED—WOMEN.

Saleswomen.

EXCEP. OPP. FOR 5 MORE EXP. WOMEN sol. Easy selling hshld. nec., 50% comm. Pay every day. 1166 Diversey-pkwy., R. 16.

SOLICITORS FOR HOME BUILDING CAMpaign. Salary. Room 900, 330 S. Wells-st.

Miscellaneous.

Child Guidance Department

of nationally known educational organization offers attractive opportunity to cultured ambitious woman. Position permanent, managerial possibilities. Guar. income, comm. and bonus. See MRS. GILBERT, Educ. Sales Dir., Suite 1000, 35 E. Wacker.

YOUNG LADY, 19-23, TO TRAVEL WITH orgn. of young ladies through New England states doing special advertising work during summer months. Real oppor. for ambitious person. Permanent salary position; transp. furnished. Apply Mr. Henry, Rm. 80, 1104 S. Wabash, before noon.

EDUCATED WOMAN WITH PLEASING personality and executive ability to fill vacancy in national organization caused by promotion. High percentage and bonus during training. Salary as soon as qualified. Call 9 to 12 Tuesday. Dermetics Co., Suite 934, 25 E. Washington.

YOUNG LADIES, TWO, 21 TO 23, HIGH school training, free to travel with similar group in junior circulation sales campaign. Exper. unnecessary. Drawing account while receiving instructions, then salary $20 per week to start. Apply suites 408-10, 6724 Stony Island-av., after 3 p. m.

CORSETTIERE—EXPD.

Custom or stock made corsets, to organize sales force of women in Chgo. and vic.; lib. comm. plan makes recruiting easy. For confid. interv. address X O 574, Tribune.

[3] 25-45. $15 CONTINUOUS MINIMUM wkly. sal. and carfare. Call on 50 homes a day; give 4 min. int.; not adv. Dir. order org. Cosmetics. 817 Belmont, R. 16, at 3 p. m.

GIRLS—REGULAR SALARY, $10 WK., plus bonus. Carfare paid. Work with unit mgr. Outside work. Foods. Call 3 p. m., 6424 S. Ashland or 3454 N. Southport.

LADY—OVER 30; LADIES' WEAR DEPT.; $18 sal. when qual.; bonus and comm. Also 1 pt. time wkr. 316 S. Wabash, 5th-flr.

CALL ON REPUBLICAN NEIGHBORS politically. Straight sal. Live 67th, 85th, Stony Is., Lake. 9:30 a. m. 2318 E. 75th.

AT ONCE—4 GIRLS DEM. BE NU WAX. Steady empl. No exp. necessary. Straight sal. with bonus. JOHNSON CO., 331 W. 63d.

LOCAL APPAREL CO. WILL EMPLOY 3 neat ladies for service dept. About $19.50 adv. comm. Rm. 1339, 80 E. Jackson.

SALESLADIES—STEADY OUTSIDE WORK, photography; extra bonus weekly; starting best seas. R 610, 58 E. Washington.

GIRLS—[25] AGE 18-30, FAIR SAL. TO start [Foods]. 225 N. Crawford, R. 210.

300-500 CUSTOMERS—APPT. WORK. RAdio, tel. leads. Comm. Realsilk, 224 S.Mich.

GIRLS-WOMEN—FOR DISTRIBUTING; SAL. Apply 8 to 12 a. m. 720 W. Madison-st.

Nurses' Registries.

UNDERGRADUATES, PRAC. NURSEMAIDS, Chgo. Registry. 2818 Cambridge. Gra. 0202.

NURSES NEEDED—UNDER GRAD., GRAD. age, 25-35. Diversey 9127, 161 W. Eugenie.

Employment Agencies.

GIRLS OFFICE,

SECRETARIAL, STENOGRAPHIC ofc. device opers., typist, corresp., office clerks of all discripitions register now, our new large quarters.

HOTEL, RESTAURANT.

Hotel Maids	$50	Salesgirls	$12
Waitresses	$10	Attract. Girl	$15
Inst. Maids	$40, R. B.	S. H. Waitress	$5
Counter Girls	$10	Arm Waitress	$8
Soda Fountain	$14	Cooks	$15-$25
Cafeteria Help	Open	Beauty Opers.	$17
Cook, St. Tab.	$14	Radio Solders	$14
Hosp. Kitc.	$40, R. B.	Aut. Press Oper.	35c

6 Ldry. Shirt Finishers...........................$14
DOMS., Nursem., Gen. Hswk...$8-$12, R. B.
MAJESTIC AGENCY,
20 EAST JACKSON, 9TH FLOOR.

STENO., MICHIGAN-AV......................$100

Steno.-Secy.	$115	Bkpr.-Steno.	$110
Compt. Oper.	$75	Steno.-Swb., legal	$95

2 JR. COMPT. OPERS., 1 YR.'S EXP....$65
Bkpr., clean and dye or laundry exp....$100
STENO., REAL ESTATE EXP.................$75
Collector; own lite car............................$21

20 POWER MACH. OPERS.

Cutters and Puffers on caskets............$20

WAITRESSES, $5-$12.

GOOD POSITIONS, LONG AND SHORT HRS.

Cook, cafeteria	$40	Steam table	$15
Vegetable cook	$15	Salad girl	$10-$16

Hosp. Maids and Diet Kitchen..$25-$35 R.B.
INSTITUTION COOKS.........$35 $70 R. B.
S-H-A-Y, 14 W. Washington.

Steno., Attr.-Credit Exp..$25

STENO.-BKPR.—ACCT. EXP...............$25
TYPIST—BOOKKEEPING EXP........$22.50
STENO.—Gd. at figures; Southwest.....$20
STENO.-SEC'Y—Loop Hotel................$20
UNDERWOOD FAN FOLD BILLER.....$20
SWBD.-STENO.-RECPT......................$18
STENO.-DICTAPHONE—Ofc. Supr.......$18
STENO.-BKPR.—Key Swbd., Sm. Lp. Of.$18
MULTIGRAPH-ADDRESSOGRAPH Opr...$18
TYPIST-BILLER—Mfg. Exp................$15
COOKS—Steam Table; Young, 1 Meal....$12
POWER MACH. OPRS.—Awnings.........$16
KITCHEN WOMAN—North; Short Hours.$8
HOSPITAL MAIDS—Kitchen Work...$35 M.
A NATIONAL ORGANIZATION.
O'SHEA, 64 E. JACKSON.

FULL CHARGE BKPR.-STENO.-SEC....$110
COMPT. OPR.-TYPIST, 3 YRS.' EXP...$80
STENO.-SECY. TO BUYER; EXEC. ABIL.$90
A1 Steno., fair bkkpr., under 27...........$90
Steno., lite comptometer oper., loop....$100
Steno.-Dictaphone opr., loop...............$80
4 Stenos., bright,1 to 2 yrs.' exp...........$70
4 POWER MACHINE OPRS....................$13

Hosiery Mender	$16	Corset Repair	$17
4 Cigaret Girls	$15	Beauty Opers.	

25 WAITRESSES, GD. SAL.

7 BUSHELWOMEN.......................40C UP
2 GARMENT SPOTTERS, CLEANG. CO.35C
A. J. McCOY & ASSOC., INC.
SUITE 1128-34. 140 S. DEARBORN.

STENO., LOOP, $125.

BKPR.-STENO.—Ofc. detail....................$80
SWITCHBOARD OPER. and Steno............$70
SWITCHBOARD TYPIST—Legal.............$80
BOOKKEEPER—Real estate exp.............$70

WAITRESSES, $8.

SODA FOUNTAIN GIRLS.......................$13
INSTITUTION COOK—EXPR. $30, R., B., L.
2nd Cook ....$16 Hotel Maids $50
TRIANGLE, 25 E. JACKSON.

SECY.—PREF. COLLEGE EDUC..........$100
STENO., Ofc. Detail; age 25...............$95
STENO., 2-3 yrs.' exp., asst. exec........$80
STENO., Mechanical background.........Open
STENO.-DICTAPHONE OPR., mfg. exp.$22.50
STENO.-SWITCHBOARD, small ofc.......$85
BOOKKEEPER-STENOGRAPHER...........$20
PAYROLL CLERK, knowl. steno...........$18
DICTAPHONE OPRS., 40 hr. wk.......$75 Up
STENO., TEMPORARY WORK............$5 Da.
Glader Corp., 220 S. State-st.

—VISIT OUR NEW OFFICES—
STENO., real est., mtge. exp., yg., lp.Open
STENO.-swbd.-receptionist; invest. exp.; lp.
STENO.-bkpr., small office, Prot...........$90
STENO., auto exp., A-1 personality.......$90
STENO., life ins. exp., small office........$90
STENO., lamp contract dept. exp.........$100
COMPTOMETER OPERS., EXPERT ..OPEN
MOLENE PERSONNEL. 105 W. ADAMS.

STENO.-DICTAPHONE, UNIVERSITY...$95
STENO., oil; age 20-22........................$80
STENO., purchasing experience............$18
Asst. bkpr.-statistical clk., age 25-28.$22.50

Hotel maids	$40-$50	2 fount. girls	$14
Cook, cntry. club	$80	Waitress, Sun.	35c hr.
2nd cook, s. s.	$40	Gen. maids	$8-$14

2 hotel cleaners...............................$50 mo.
N. SIDE CONSOLIDATED, 1001 Leland.

ZINSER PERSONNEL SERVICE.
Bkkpr.; some Elliott-Fisher exp.
Policy writer—insurance exp.
Home service director—advertising exp.
Sales—exclusive shop; south side.
Steno.-secretary; university training.
140 S. Dearborn-st. Room 1548.

30 WAITRESSES—TOP SALARIES.

Fountain	$12	Steam Table, yg.	$10
Pantry, S. O.	$9	Carver, short hrs.	$7
Hsp. Diet Kit.	$25 r.b.	Bakery Sales	$10
Hsp. Floormd.	$20 r.b.	Col. Hotel Maids	$35

All Trades, 309 S. La Salle.

No Reg. Charge; No Fees

Soda fount. girls; waitresses; exp. Also fine hand finishers for dress shop.
Illinois State Employment Service.
Affiliated With U. S. Employment Service.
231 W. MONROE-ST.

PRIVATE SECRETARY—SOUTH.........$22

Power Mch Opr.	$18	Waitresses	$10
Fountain	$14	Hsemds., go-stay	$8-12
Hotel Hskpr.	$65	Hotel Maids	$40

Wabash, 14 Fl., 20 E. Jackson

STENO., UNIV. ED.; HI-GRADE.........$140
STATISTICAL TYPIST, CPA EXP.......$110
2 STENO.-BKPRS., SM. OFFICE.....$70-$85
TYPIST-BILLER-SWBD. OPER...............$75
DICTAPHONE OPER., GEN OFFICE....$70
CONSOLIDATED, RM. 1111, 209 S. STATE.

STENO., AUTO INS., OAK PARK.........$80
Steno.-Bkkpr., keybd. inv....................$75
Key swbd., Prot., west..........................$65
Comp. Oper. and Steno, south.............$75
Clerk, attractive, south, young.............$65
HELEN DOBBS, 175 W. JACKSON.

NORTHSIDE EMP. SERVICE

Comptometer operator, beginner...........$15
Hotel maids .....$50 Hosp. maids.$40 m.
4802 BROADWAY. LON. 3385. 2D FLR.

INST. COOK.$45 B.R. INST. MAID.$35.B.R.

Griddle, 6 d.	$9 B.	Coffee Girl, 6 d.	$9 B.
Waitresses, tray	$5 T.	Waitresses	$8-$10
Fount., 6 days	$14	Waitresses, Evanst.	$10

BUSCH AGENCY, 184 W. WASHINGTON.

CORBOY-CALVIN, 20 W. JACKSON.
Law stenographers, 2 to 3 yrs.' exp.
Stenog., A-1 typist; Prot.; $25.
Stenog., So. Side, 20-24 yrs.; $25.
Stenog., stocks and bonds; young; $20.

SECRETARIES, $80-$85.

Hotel maids—wh., col. $50-$60; waitresses, $14; dom. mds., $12; hotel clng., mds., $50. NORTHSIDE COMMERCIAL, 4750 Sheridan.

HOUSEMAIDS, $6-$15; COUPLES, $60-$85; nursemaids, $8 up. Meta, 3928 Sheridan.

EDIPHONE OPR.—EXC. EXP., N. W.....$20
Underwood Elliott Fisher, 212 W. Monroe.

COUPLE, $75-$100; HOUSEMAIDS, $5-$12; Waitrs., $7-$10. Grove, 852 E. 63. Mid.2010.

25 GIRLS—AT ONCE; GEN. HSWK., $5-$12. Rabins Agcy., 944 E. 53d. Mid. 5290.

HELP WANTED—WOMEN.

Employment Agencies.

STENO.—CLK. SML. OFF.............$75
3 DICT. OPRS.; AGE 19-26.........$65-$90
5 STENOS.—19-22 ADV. INS.
THE BAYNE AGENCY. 105 W. ADAMS-ST.

STENO.-BKPR..............................$20
BKPR., Assist. Auditor; Gentile.........$20
BKPR., Auto Sales or Finance Exp.......$15
C-R-A-I-G A-G-E-N-C-Y, 209 S. State.

MODERN HOTEL BUREAU, 879 N. STATE—All kinds of positions; exp. help for hotels, rest., grills, lunch'ette. Pastry, $50rm.; Hostess, $40rm.; Pantry, $60.

STENOGRAPHER, LOAN EXP. $80
LINEN RM. GIRL. HOTEL MAID, $62
LOOP AGENCY, 160 N. WELLS. R. 325.

HOTEL MAIDS, $60; HOSP. LAUN., $35 R. B.; Inst. Cleaners, $30, R. B.; Waitresses, $10 B. Morrell Agcy., 306 W. Madison.

2 WAITRESSES—RESTAUR. COOK—OUT OF town, $10-$15. Hotel and hsmds., $6-$12. N. N. MISS NEAL, 871 E. 63d. Dor. 1731.

STENO.-BKPR., $20. Bakery sales, $14. Fountain, $15. Checkers, $12. Pantry M. $40. S. S. Consolidated, 1105 E. 63d-st.

STENOS. [2], AGE 20-22...............$70
DAVIS PERSONNEL, 7 S. DEARBORN.

FACTORY, RESTAURANT, HOTEL HELP. MONARCH, 166 W. WASHINGTON, R. 420.

50 HANDS—STAY-GO, $12-$14, COOK $16; hotel mds., waitr'ss. Aaron, 2814 Broadway.

OCCUPATIONAL. 20 W. JACKSON. Steno.-bkkpr.; nice personality; young. $85

50 HOUSEMAIDS, $7-$12-$14, NURSEMDS. $7-$10. Waitresses. Barry, 4348 Broadway.

CPLS., HSMDS., NURSEMDS., DOMESTICS. Hyde Park Emp., 1603 E. 55th-st. Pla.5890

15 CPLS., 800 MAIDS, WAITRESSES, ETC. LEE, opp. Davis L. Evanston. Davis 8116.

TRADE SCHOOLS—WOMEN.

MARINELLO

Guarantees Proficiency in Beauty Culture to every graduate

A MARINELLO trained girl graduates with the equivalent of a full year's experience, equipped to step directly into the higher pay positions in the finest beauty salons—or open her own beauty shop. If you want to be better trained, choose MARINELLO!

LISTEN IN TO WBBM

every Sunday at 6 p. m. to the coast to coast radio program, "HOUR OF CHARM," featuring the Zotos Machineless Permanent Wave, taught exclusively by MARINELLO.

Here's More Good News

MARINELLO now offers you a new easy pay-as-you-learn plan and complete instruments, textbooks, uniforms, and all cosmetics furnished without charge if you enroll for day or evening classes now forming.

VISIT OUR SCHOOL TODAY

If you live outside of Chicago, write at once for our Free Marinello Photo Booklet T-78. National School of Cosmeticians, Inc.

MARINELLO

THE WORLD'S LARGEST INTERNATIONALLY ESTABLISHED SYSTEM OF BEAUTY CULTURE.
108 N. State-st. State 5057.

DeLEE BRINGS
BEAUTY CULTURE
SUCCESS

DeLEE students receive that "extra something" which makes for success. In addition to receiving the finest type of beauty culture and hairdressing instruction they are trained in the really fine points of the profession, which distinguish outstanding from "average" operators.

Visit DeLEE today. See this beautiful school for yourself. See how students are being turned into beauty experts, under the personal direction of Madame Louise. Talk with the DeLEE Dean. She will tell you how you, too, can become a beauty expert. She will also tell you about the reasonable fees and DeLEE'S easy payment plan.

DeLEE UNIVERSITY OF BEAUTY CULTURE
30 W. WASHINGTON. CENTRAL 8225.

BURNHAM'S

[FOR 65 YEARS THE WORLD'S LARGEST BEAUTY SCHOOL]
WILL ENABLE YOU TO EARN MORE.
The easy-to-learn Burnham System quickly enables you to become a skilled beauty operator.
SEE FOR YOURSELF WHY MORE GIRLS ENROLL IN BURNHAM'S THAN IN ANY OTHER BEAUTY SCHOOL.
NEW TRIP TO PARIS AWARD.
Velma Marsh, 5115 Nevada-st., has been announced as winner of the semi-annual Burnham scholarship for efficiency while in training. She sails on S. S. Manhattan April 22.

DAY OR EVENING CLASSES.
Pay for MOST of your tuition after graduation. Open every day and on Monday, Wednesday, Friday evenings until 9 p. m.

E. BURNHAM
SCHOOL OF BEAUTY CULTURE.
138 N. STATE-ST. RANDOLPH 3355.

HEIM BEAUTY SCHOOLS.
COMPLETE COURSE.
$75 $2 DOWN
$10 OFF IF PAID IN 30 DAYS.
FREE UNIFORM AND MARCEL KIT.
DAY AND EVENING CLASSES.
DOWNTOWN SCHOOL: 6 E. LAKE-ST.
SOUTH SIDE SCHOOL: 1019 W. 63D-ST.

MODELS, INEXP.
Prepare now for modeling positions. Learn in a short time, at small cost. Work you'll enjoy. Free placement service. Visit studio or mail coupon.
Name ....
Address ....
MALLON-FRIEL STUDIO,
32 W. Randolph, 5th Floor. Dea. 3106.

John Mueller Announces
SPECIAL SPRING RATES FOR his famous course in hairdressing and beauty culture. Write or visit our school today, learn for yourself the definite advantages of actual practice on live models, thorough instruction, and practical training under a master of the profession.
CHICAGO HAIRDRESSING ACADEMY.
64 W. RANDOLPH-ST. STATE 5861.

ATTRACTIVE GIRLS.
Excellent opportunity for those who can qualify for fashion modeling. Sizes 14-18. Small tuition fee. Free placement service. Apply at studio at once or mail coupon.
Name ....
Address ....
VERA JANE STUDIO.
64 E. Jackson-blvd. Wabash 9332.

. . . COMPTOMETRY. . . .
Operators in great demand. Special 4 wk. course. Actual office exp. while learning.
SWITCHBOARD-TYPING.
Learn on live PBX boards. Only school having multiple hotel boards. Free placing serv.
STENOGRAPHIC COURSES.
Gregg or Munson. Complete 2-3 mo. courses. Individual instruc. Actual office exp. Catalog. Century College, 105 W. Monroe. Fra. 8478.

AMERICAN SCHOOL
OF BEAUTY CULTURE.
Guarantees a complete training.
ESPECIALLY LOW TUITION TERMS.
159 N. State-st. 8th floor. Central 5446.

. . . THE BEST TRAINING . . .
AT THE LOWEST COST.
CHICAGO ACADEMY
OF BEAUTY CULTURE.
37 S. WABASH. STATE 4421.

Gertrude Hale School.
Best Beauty Culture Training.
LOWEST TUITION FEE.
Individual Instruction. Good Positions.
162 N. State-st. 15th Floor Butler Bldg

Girls—Women—Earn Money.
Do Baby or Practical Nursing. EARN WHILE LEARNING. Winthrop School, 6206 Winthrop-av. Broadway car, L. or write.

SWITCHBOARD—6 LESSONS NOW ONLY $2. Gregg and Munson Stenographic, $12 mo. Cashiering, complete, $6. Comptometer, complete, $25. Bookkeeping, $25. 190 N. State. Fra. 4122. Chicago Business College.

MANAGER OF HOTELS TRAINS YOU FOR hotel pos. leading to mgr., hskpr., clk. Fee small. Day-av. Hotel ext. div. 938 Buena-Pk.-ter. [4300 N. at Broadway.] Wel. 4040.

ENROLL NOW—REGULAR $200 BEAUTY Culture Course, $97.50; easy terms; day, eve. classes. Nina Parker, 14 W. Washigton.

KELLBERG SWEDISH MASSAGE SCHOOL. Est. 1881. Short course. Pos. wait. Loop clinic. 32 N. State, 9th fl. Dear. 6984.

SWITCHBOARD. INDIVIDUAL INSTR. Real Placing serv.; 27th yr. Work 3 bds. Am Sch. Field's Annex, 24 N. Wabash. Cen. 6647.

SWEDISH MASSAGE—UNCROWDED WELL-paid profession. Earn while learning. Day, Eve. National College, 20 N. Ashland

WANT TO BECOME A DENTAL NURSE? Write for appt. Give ph. Chicago School of Dental Assistants, Dept. B, 64 E. Lake.

MAKE MONEY—EXP. TEACHES BAKING, decorating. Vienna Cook. Schl., 3815 B'way.

TRADE SCHOOLS—WOMEN.

Beauty Culture

has the unique and wonderful advantage of guaranteed salaries—

which are required by the new Illinois state law. Moler's quickly qualify you for this money-making profession. Day or evenings. Easy terms. Earn part of living expenses while learning.

MOLER SYSTEM
59 E. Monroe-st. CEN. 6393.

. . . NORTHSIDERS—SOUTHSIDERS . . .
Learn beauty culture in two of the largest SCHOOLS in the country; complete course, including equipment.
$2 Down—$3 Wkly.
Open every day. Open every evening.
SELAN'S SYSTEM
2744 Milwaukee. Spa. 6616.
1549 W. 63d. Hem. 5702.

DRESSMAKING—MILLINERY SCHOOLS.

SEE US FOR EXPERT INSTRUCTIONS IN Dress Designing, Dressmaking, or Millinery; No cheap cut-rate courses; Quality only. Free booklet. Master College, 400 S. State.

LEARN DRESS DESIGN., DRESSMAKING, millinery. Forest Academy, 209 S. State-st.

DRESSMAKING, $20; POWER MACH., $3. CHICAGO SCHOOL, 216 W. JACKSON.

BUSINESS DIRECTORY.

Electricians.

— B-X APPROVED CABLE, 2C FOOT — J. Klein Co., 4548 Cottage Grove. Dre.3406.

Heating and Plumbing Supplies.

SEWERS CLEANED BY ELECTRIC ROTO-Rooter. No digging. Call Del. 3344.

Mothproofing Service.

A NATIONAL ORGANIZATION IS OFFERING you a Complete Guaranteed De-Mothing Service performed in your home for Upholstery, Rugs, Pianos, Clothes Closets. Our Trained Representative will gladly call at your home and quote estimate for this De-Mothing Service. No obligation. Phone Miss Smith, State 0569.

Moving, Storage, and Hauling.

— — DUNN BROS. STORAGE WHSE. — — Full or part loads of household goods to or from points north, south, east or west. Local moving, storage. Our own vans. Insured. 6716 Cottage Grove. Dorchester 2600.

. . . ABBOT VAN LINE, INC. . . .
Local and long distance moving.
SPECIAL RATE SERVICE.
Harrison 6116. 343 S. Dearborn.

— — — FLAT RATE MOVING — — — 4 rooms, $5; piano, $4 up. We go anywhere. Ins. van service. Free est. Van Buren 3057.

UNION — — — VAN LINES — — — INC. 82 W. WASHINGTON. STATE 7645. Long distance moving—coast to coast.

MOVE SAFELY BY TRANS-AMERICAN Padded Van System, fully insured. N. Y., Cal., Fla., etc. 540 W. 59th. WENT. 0109.

HAULING AND MOVING—IN OR OUT OF town. Quick, excellent service. Oak. 7074.

LOCAL AND LONG DIST. MOVING, PACKing, shipping; reas. Van Buren 6878.

Piano Tuning.

PIANOS TUNED, $2; 21 YEARS' EXP. REpairing; reas.; guar. Cole, Republic 5218.

Rug Cleaning.

THE ORIGINAL FEDERAL [EST. 32 YRS.]. All rugs cleaned like new thru and thru. Spray Glue sized 9x12, $2.50. No cheap job. No regrets. Guar. perf. LINCOLN 0134.

9X12 RUG CLEANED AND MOTHPROOFED, $195. Expert repairing, weaving. H.P. 4354.

EASTER SPEC.—9X12; GUAR. CLEANED like new: $1.50 Reliance. Lincoln 6397.

9X12, $1.35; 2 FOR $2.50. ANYWHERE. Suburbs. X-Y-Z Cleaners. Kedzie 1614.

$1.75—9X12 RUGS, THOROLY CLEANED, A-B-C Cleaners, 4922 Sher.-rd. Lon. 4521.

Roofing.

ROOFER WILL REPAIR OR INSTALL any type roof; guar. Grigoleit. Har. 7490.

MUSICAL INSTRUMENTS.

Pianos and Players.

PIANO—SMALL UPRIGHT; USED; EXCEPtional value. Will accept terms $1 per week. Now only $55. 16 N. Michigan-av.

STEINWAY, CONOVER, BALDWIN, CHASE Grand Pianos. A-1 cond. Storage Mart. Iredale Storage, 1723 Benson, Evanston.

24 FINE GRANDS FROM RICH HOMES—All makes. Steinway, Mason & Hamlin, Kranich & Bach., etc. $100 up. 5408 W. North

40% OFF. BEAUTIFUL BECHSTEIN GRND. 6 ft. 4 in. size. Seen but slight use. Cable Piano Co., Wabash and Jackson.

SALE—GRAND PIANOS FROM STORAGE. Choice, $150 to $295. Tms. $3 dn., $1 wk. WYMAN'S, 604 Republic Bldg., 209 S. State.

WANTED—USED GRAND PIANO FROM priv. family. Pay cash. Merrimac 7916.

$165 TAKES $1,000 STEGER & SON GRAND piano; fine tone. 6242 W. Grand-av.

MOVING? TRADE YOUR GRAND FOR NEW type vertical or midget. Mer. 7916.

SAC. $900 GRAND PIANO; CONDITION like new; $145 cash. 6512 N. Clark-st.

KIMBALL GRAND—LIKE NEW; $195. MOIST PIANO CO., 8th flr., 209 S. State.

— — YOU CAN SAVE MONEY AT — — KIMBALL FACTORY. 2631 W. 26TH-ST.

Wind, String, Etc.

USED PIANO ACCORDION.
24 bass, $25; 120 bass, $70. Open evenings and Sunday. 2244 HARRISON-ST.

PIANO ACCORDIONS—NEW, USED, AND rebuilt; many bargains in standard makes; terms. Chicago Musical Instrument Company. 309 S. Wabash-av. Harrison 4884.

ACCORDIONS — INCL. LESSONS. SAVE money. See Mario Graziano, 334 S. Wabash.

DOGS, BIRDS, POULTRY, ETC.

Dogs.

1307 N. CLARK-ST.
Chows, Bostons...$10 | Scotties, Pekes....$10
Toy Fox, Spitz.....$5 | Collies or Police....$5
Springers, Cockers.$10 | Airedales, Wires...$15
200 others. Most any breed. $1 up.
Open eves. Puppies wanted. Del. 8499.

6419 COTTAGE GROVE—TOY BOSTON, Wire, Chows, Scotty, Collies, Shep., Fox Ter., Spitz, Pol., Springer, setter, watch dogs, $1 up. Canaries. Want rabbits. Op. 10 p. m. We buy.

MIXED PUPS, $1; SHEPHERDS, $3; FOX Terr., $5; Wires, Scotties, Bostons, Poms., Springers, Dachshunds. 2413 W. North-av.

BOSTONS, WIRE, SCOTTIES, CHOW, FOX Collie, Shep., St. B.; others. 9534 S. Western.

BRUSSELS GRIFFONS—3 AND 4 MOS. OLD puppies. Gibson, 5815 Medina-av. Kil. 4101.

INSTRUCTION.

ARE DEPRESSIONS NECESSARY?—Learn basic economics; free downtown 10 weeks evening course. Enroll by calling Lakeview 3997.

IT'S FLOWER WEEK AT DENNISONS, 62 E. Randolph-st. Come in and let us show you how to make an attractive lasting bouquet for your home; free instruction.

MODERN PIANO—FREE BOOKLET, CHRISTENSEN School, 306 S. Wabash. Har. 5669.

MACHINERY AND EQUIPMENT.

A. C. & D. C. MOTORS, VENTIL. EQPMT., pumps. Bought, sold, repaired, exchanged Arthur Wagner Co., 701 Washington.

BARG.—AIR COMP., WASHER, GAS PUMPS, lift, brake tester, etc. Phone Crawford 2362.

SMALL WOODWORKING MACHINES—SUPPLIES. 606 W. LAKE-ST.

BUILDING MATERIALS.

Miscellaneous.

WRECKING 1401 E. 60TH-ST., 52 APTS. Like new: Cement blocks, brick, lumber, trim, flooring, stairs, plbg. sets, ice boxes, gas stoves, Kewanee boilers, radiators, etc. GLOBE WRECKING CO., Diversey 3611.

BARTER AND EXCHANGE.

PRINTING OFFERED IN EXCHANGE FOR carpenter to build partitions and tables. Crescent Specialty Printing Company, 325 W. Ohio-st. Del. 8128.

TRADE CAR FOR ELEC. REFRIG., DIAmond ring, furniture, rugs. Ph. Pros. 0451

WANTED TO BUY.

WE BUY, SELL, TRADE GUNS, TACKLE, golf clubs, accordions, saxophones, typewrs. KLEIN'S, 508 S. HALSTED. Monroe 5129.

WANT—8 FT. MECH. FOUNTAIN AND 8 ft. delicatessen refrig., 4 burner luncheonette range. No brokers. Edg. 7142.

PRINTING MACHINERY AND SUPPLIES.

WANTED—NO. 2 KELLY; MUST BE BARgain. No dealers. Etheridge Company, Grand Rapids, Mich.

PONY MIEHLE—WITH DEXTER SUCTION Pile Feeder—Western Printers, 417 S. Jefferson. Harr. 6075.

ARTS AND ANTIQUES.

MAGNIFICENT ANTIQUE KIRK STERLING silver hot water kettle on stand; reasonable. Address X M 109, Tribune.

DANCING SCHOOLS.

TAP, BALLROOM—10 LESS., $2.50; PRIV any time. 24 E. Van Buren. Web. 2394.

SPORTING GOODS.

$25 BRISTOL FLY ROD, $15.50; NO. 46 So. Bend fly rod, $6.95. 3359 W. 26th.

TO RENT—ROOMS—CENTRAL.

LIVE DOWNTOWN.
Where you are handy to everything. Rooms with or without private bath. $3.50 TO $9 WEEKLY.
YMCA HOTEL. 826 S. WABASH-AV.

SINGLE RMS. WITH PRIV. BATH, $5 UP. HOTEL DALTON, 1234 S. Wabash.

TO RENT—ROOMS—SOUTH.

BLACKSTONE, 5519 DORCH. 4100
UNIVERSITY HOTEL.
100 rms., 100 baths; complete hotel service; $5 wkly. up. No extra charge for 2 in room.

BLACKSTONE, N. E. COR., 1500 E. 63D-PL. Airy rs., r. wtr., $4-$5. L. I. C., surf. bus.

DORCHESTER, 5805, APT. 6—LG. LT. RM., priv. bth., all tran.; pri. fam. Hyd. 7321.

DREXEL, 4730—QUIET SGLE. RMS., IDEAL for bus. people; also hskpg. rms.

GREENWOOD-AV. 6220 PLAZA 4800
GREEN BRIAR HOTEL
NEW BLDG.; BEAUT. DEC. AND FURN.; LARGE RMS., TUB AND SHWR. EACH RM. 1 BLK. L. SURF. I. C. BUS. $6 WKLY.UP

HYDE PARK-BLVD., 5488—CECIL HOTEL; light rms., $4.50; shwrs.; I.C., bus, pk., lake.

KIMBARK, 6134—LGE. LT. RM.; EXC. HM. All trans. Yg. bus. man pref. Hyd. 4463.

KIMBARK, 6414—SGL. OR DBL.; CLEAN. comf., airy; reas.; I. C., L. surf.

NORMAL-BLVD., 6400. ENGLEWOOD 3700. NORWOOD HOTEL.
New double in-a-dor, adjoining bath. All trans.; cafe; $6 week up; also kit. apt.

WOODLAWN, 6542—WARM, FRONT, NICEly furn. rms.; $2.50 up. Complete trans.

SIXTY-SIXTH-ST., W., 428—GENTS, $3.50 sgl.; $5 dbl.; stm. ht.; run. water in room.

Hotel Rooms.

$4 A WEEK.
PARKLAND HOTEL [250 rooms, 200 priv. baths] offers comfortable, light, large, warm modern rooms, complete 24 hour service. 1550 E. 63D-ST., AT JACKSON PARK. All forms of transportation at door.

$5.50 PER WK. PRIV. BATH
NEW MANAGEMENT. NEW POLICY. Freshly decorated; newly furn.; 300 large, light rooms; beautiful lobby; comp. service. METROPOLE HOTEL, 2300 S. MICH.-BLVD.

MIRA-MAR HOTEL—360 RMS. AND BATHS. 6220 WOODLAWN-AV. PLAZA 1100.

TO RENT—ROOMS—SOUTHWEST.

WESTERN, S., 6234, 2D FL.—PRI. HOME. 1 or 2. Reas. Also 2 adjoining rooms.

TO RENT—ROOMS—NORTH.

ASTOR, 1318—ATTRACT. FURN. SINGLE rm., adjacent bath; walk to loop; reas.

BANKS-ST., E., 2—[NEAR NORTH SIDE]. Charming rooms, $4-$9. Delaware 9526.

BROADWAY, 4301—BUENA OAKS HOTEL. $4 wk.; lvly. new rs., bth., shw.; nr. L. bus.

CEDAR-ST., E., 61—CANTERBURY HOUSE. Comfortable rms.; single, $5-$6. Dbl., $6-$8.

. . . CHICAGO-AV., 30, WEST . . .
WALKING DISTANCE TO LOOP.
LAWSON Y. M. C. A.
Residence Rms., Comfortably and Completely Equipped in a New 24 Floor Tower. Full Athletic Club Privileges. Inquire today. 800 North. WHI. 6211.

CLARK-ST., 2026. MOHAWK 3460.
HOTEL CLAYTON
NEW BUILDING. OPP. LINCOLN PK. 300 MODERN RMS. BEAUTY REST BEDS.
$5.00 PER WEEK $5.00
FREE RADIO. 10 MIN TO LOOP.

CLARK-ST., 1429 N. SUPERIOR 4365.
HOTEL BURTON
Newly decorated rooms with private showers; radio in each room.
$5 WEEKLY UP

CLARK AT NORTH-AV., HOTEL PLAZA—Large, comfortable single rooms, with priv. bath, $8 weekly; $32 mo. Sup. 2680.

DEARBORN, N., 1447—DEARBORN MANOR. Comfortable rms., bath, hotel serv.; reas.

DIVERSEY, 434 — ATTR. ROOM WITH private bath in priv. home; reas.

ELM, 78 E.—FRONT ROOM WITH BATH; newly dec.; suitable for 2; ref. required.

ERIE, E., 215—FAIRFAX HALL FOR GIRLS; attrac. slp. rms.; $2.50-$5; board opt.

KENMORE, 4837—LG. FRT. TWIN BEDRM. sgl. rms., $3 up; baths, showers; maid S.

LAWRENCE ARMS. 4800 KENMORE. Mod., clean rms., $3.50; 2-3 rm. kit. apts., $6-$9 wk.; full hotel serv.; home atmosphere.

ONTARIO, E., 160—STUDIO RMS.; NR. LK.; walk. dist. to loop. Also slp. rms.; reas.

WALTON-PL., E., 114, APT. 4—LGE., FRT. sunny rm.; nicely fur. for 1-2; walk. dist.

Quiet, Comfortable Rooms
in a modern bldg.; also full club facilities; pool, gyms, cafeteria, etc. 24 hours service. Only 18 minutes to loop by Ravens'd L; singles $4 up week, doubles $3 up.
LINCOLN-BELMONT Y. M. C. A.
3333 N. Marshfield-av. Bittersweet 3333.

BARRY BROADWAY HOTEL
3020 BROADWAY. BITT. 1600.
Priv. bath or shower; nr. bus, street car at door—20 minutes to loop; $5 weekly up.

LGT. ATTR. RM. WITH PRIV. FAMILY—Nr. Bryn Mawr L. bus. surf. Rav. 0090.

Hotel Rooms.

Darlington Hotel—$5 Week.
Beau. rms.; run. wat., baths.; free parking. $1 day up; 1 bl. L. bus, sur. 4700 N. Racine.

HOTEL NORTHMERE.
L. bus, surf. lines; $1 day, $4.50 weekly up. 4943 KENMORE. LONGBEACH 4234.

TO RENT—ROOMS—NORTHWEST.

12 MINUTES TO LOOP
via C. & N. W. R. R.; car and bus trans.; residential district; well furn. rooms; swim., gym., barber, cafeteria; 24 hour service. $4 to $6 weekly, including membership. Irv. Pk. Y.M.C.A., 4251 Irving Pk. Pen. 1070.

NEWLY DEC. ROOMS IN MAPLE AND walnut; large closets; carpeted floors; near loop; good transp.; gym., swimming, movies included; $5 week single; others, $3 and $4. Division-st. Y. M. C. A., 1621 W. Division-st.

$3.50 AND $5 WK.—NEW. DEC. AND NICEly furn.; hot water all hours; ½ block to Logan Square L terminal, Milwaukee and Kedzie st. cars, also bus. 3120 Logan-blvd.

TO RENT—ROOMS—WEST.

Hotel Rooms.

$4 PER WEEK—LIVE IN COMFORT—Garfield Arms Hotel. 3260 W. Maypole.

TO RENT—ROOMS—SUBURBAN.

RIDGELAND, N., 416—LARGE RM., SUITable for 2; nr. L and car line. Euclid 1161.

TO RENT—HOUSEKEEPING ROOMS.

South Side.

BLACKSTONE, 6627—4 AND 6 ROOMS; newly decorated; refrig.; all trans. $10-$13 week. Also 1 and 2 rooms, $4-$6.

BLACKSTONE, 5601—1-2-3 ROOM KITCH. and slp. r., $3-$6; I. C., bus; loop 8 min.

BLACKSTONE, 4940—1 AND 2 RM. KIT. APTS., $4 TO $6; ALL TRANS.

DANTE, 6838—2 R. FRT. STUD. COUCH kit.; all new; nice home for couple; reas.

ELLIS, 4212—2-3 RM. KITS.; NEW DEC.; attr. furn., $6.50-$7; sleeping rms., $3.

ELLIS, 6334—1 RM. KIT., 3 RM. APTS., SLPG. RM.; ATTR. FURN.; ALL TRANS.

GREEN-ST., S., 7823—2 NICELY FURN. LT. hsk. rs.; rng. wtr.; very reas.; best trans.

HARPER 6249—2 RM. APT., REAL KIT.; porch; wallbed; all trans.; $5-$6.50.

KENWOOD, 6117—2 R. FRT., ALSO 3 RMS., scr. pch.; compl. furn.; reas.; L. surf. I. C.

KIMBARK, 6045—PLEASANT 1 RM. FRONT hskpg.; reas.; slpg. rms., $2.50; all transp.

PRINCETON, 6203—2 R. FUR. APTS. UPH. fur., el. ref., tile kit, $6.50-$8. Nor.1800.

STEWART, 7201—1, 2, 3, 4 WRM. LT. RMS. New. dec.; fur.; some pri. ba.; ref. $3.50-10.

UNIVERSITY, 5130—2 LG., LT. RMS., 1ST. Elec., refr., shwr., quiet, ref., home; bus.

VERNON, 6217—1, 2, 3 RMS., NEW FURN Dec.; st. ht.; ½ bl. L. surf. $3.50-$5.50-$7

LOVELY ROOM, TILE BATH, SHOWER. For man, girl, or employed parent with child; real home; ex. trans. Normal 3301.

47TH-ST., E., 1115—3 RM. BASEMENT APT Private bath, $6. Slpg. rms., $3.50 up.

North Side.

BELMONT, 635, 2D—2 RM. KITNT., ALL lt. rms. Nicely furn. Reas. Good trans.

BROADWAY, 4040—NEW, CLEAN, QUIET. Excellent heat, 2 rms., $5; kitchenette; $3.

BYRON-ST., 1034 (3900 N.)
1 rm. kit., $4; 2 rm. hskpg., frig., $7 up; new crpts., slp. rs., $3; nr. Sheridan L. bus.

DIVISION, E., 34—4 RM. FURNISHED APT. Private bath; near lake. Reasonable rent.

KENMORE, 4640—1 RM. KITCH., $4 WK.; 3 rm., priv. bath, $8-$9; Wilson L. bus.

KENMORE, 4618—1 ROOM KITCH. APTS. Hotel serv., $4.50-$6 wk. Wilson L or bus.

LA SALLE, N., 1039, OR 1014 N. WELLS—1-2-3 rs., pri. b., kit., $4-$8; htl. rs., $3 up.

LAKESIDE, 825 [4734 N.]—1 RM., $3-$3.50, everything incl.; 3 r., rfg. Ard. 3431.

MAGNOLIA, 4441—1 AND 2 RMS.; BATH; nicely furn.; elec. refrig.; reas.; all trans

ROKEBY, 3722—NEWLY DEC., ATTR. 2 rms., bath, Frig.; pch.; adults, $8. All tr.

SHERIDAN—ATTR. 2 RMS.; RUN. WATER; pri. entr.; refin. people; $5.50. Grace.3773.

WILSON, 815—1-2 RMS., EVERYTHING furnished, $3.50 up; sleeping rs., $2.50 up.

WRIGHTWOOD, 538—1-2 RM. KITS., NICEly furn., $2.75 up. 1 blk. to Linc. Pk.

TO RENT—HOUSEKEEPING ROOMS.

Northwest Side.

FAIRFIELD, N., 1500 — LARGE, LIGHT, front room for 1 or 2, near L trans.

West Side.

CERMAK-RD., 4100—LIGHT, AIRY, SINGLE rms., $3.75-$4; excel. trans. Priv. entrance.

JACKSON, 2944 OR WASHINGTON 2147—1-2 rm. kit. apts.; priv. baths, $5.50-$7.50.

WANTED—TO RENT—ROOMS.

REF. GIRL DESIRES HOME IN HYDE PK. with priv. family. Dor. 2916, Tues. eve.

BOARD AND LODGING.

North Side.

GREENWOOD, 4426—ATTR. HOME; OUTS. rms., sgl.-dbl.; hm. cook; 5 trs. Atl. 3123.

WAVELAND, 730—GIRLS' CLUB [3700 N.]. Lov. hm.; brd.; pr. bth.; $6.50-$8. Bit. 1378.

4900 N.—COZY RM., BATH; BEAUTY REST matt.; brd., laund.; all tr.; $7. Sun. 1870.

Convalescent Homes.

PRIV. HOME—S.; NURSE'S CARE; ELD., pensioners. Investigate. Oak. 4124.

HOME FOR AGED, INFIRM., MILD MENTAL AND CONVALESCENTS. Mid. 1005.

Children.

ATTRACTIVE HOME FOR CHILDREN; spacious grounds; nr. schls.; sum. or perm. Edge of town. Mrs. Trepus, Palatine 206-R.

GOOD HOME FOR CHILD—NR SCHLS.; brd., room; parents opt. Sunnyside 5462.

GOOD HOME FOR CHILD; NEAR SCHOOL and trans.; bd. and room parent. Sun.1842.

HOTELS AND APARTMENT HOTELS.

20 MINUTES TO LOOP.
SHERIDAN PLAZA
SHERIDAN-RD. AT WILSON.
$8 Per Week Up
SPECIAL MONTHLY RATES.
450 Rooms with Bath, $1.50 up single; also kitchenettes. Complete hotel service. Roessler-Teich Management.
PHONE MR. HAYN—LONGBEACH 1900.

Montrose Beach Hotel
1-2-3 Room Apts., $35 up.
The Montrose Beach has all the features at LESS than ordinary prices. Real homelike furnishings in one of the newest north side apartment hotels. Soundproof. Coffee shop, radio garage. All transportation.
24 HOUR HOTEL SERVICE.
925 Montrose-av. Bittersweet 7700.

THE ADMIRAL
5200 NORTH AT THE LAKE.
The Admiral, within 10 minutes' drive of the Loop, offers spacious apts. of 2 to 5 rooms completely refurnished in the modern manner. All kitchens newly equipped with built-in cabinets, table top stoves, and Electrolux refrigerators. Parking space adjoining grounds. Direct wire to garage.
909 Foster-av. Long. 2900

Lincoln Park Arms
Attractive apartments on a very pleasant street. Just a block from Lincoln Park, at moderate rentals; 1 room kit. apts. with twin and double inador beds; also bedroom apts., excellent hotel service.
2738 PINE GROVE-AV.

HOTEL RIENZI
600 DIVERSEY-PKWY. BUCK. 4100.
NEAR LINCOLN PARK. 2800 N.
Spac. outside rms. and suites, smartly furn. Tile baths, shws.; bus, car at dr.; 15 min. lp. $2 dly., $8 wk. up. Ex. cafe. Garage in conn.

$6 Wkly.-$6. Daily, $1.50 up
THE CHATEAU HOTEL,
3838 BROADWAY. PH. LAKE VIEW 8310. 150 rooms, each with private bath, shower. Beau. lobby, elev., grill; nr. all trans.

$5—$5—$5—$5
a week. Each rm. has just been completely decor.; private bath, radio; L and surf. trans. PERSHING HOTEL, 6400 Cottage Grove.

ONTARIO HOTEL, AT LOOP
LARGE ROOMS, $5 UP WEEKLY.
620 N. STATE, NR. OHIO. SUPERIOR 6660

WACKER HOTEL—NEW FIREPROOF OUTside rms., private baths, $6 wk up. 111 W. Huron-st., cor. Clark. Select clientele only.

— — — — — NEW PAXTON — — — — — $1.50 sgl.; $2 dbl. up daily. Spec. weekly rates $5 up. 1432 N. La Salle. Moh. 0541.

HOTEL PLAZA, NORTH-AV. AT CLARK—Large, comfortable single rooms with private bath, $8 wkly., $32 monthly. Sun. 2680.

HOTEL SHORE CREST, 420 WRIGHTWOOD. Chicago's distinctive apt. hotel address.

LIVING RM., BEDROOM, KITCHEN, BATH, $75. Hotel Maryland, Rush at Delaware.

739 BELMONT—LAKE VIEW APT. HOTEL; kit., elevator; comp. serv. Lake V. 8722.

HOTEL RALEIGH, 648 N. DEARBORN—Single, $5; double, $6. Free parking.

WELLS, 1014, N., OR 1039 N. LA SALLE—Htl. rs., $3 up; 1-2-3 rs.; pri.; kit., $4-$8.

STEVENS APTS.—MICHIGAN-AV. AT 7TH. For information phone Wabash 4400.

APARTMENTS AND ROOMS TO SHARE.

A COMPLETE ROOM APT. AND BOARD service. Chicago Room Registry. Dea. 2713.

LADY WILL SHR. HER PRI. BUNG. WITH cpl.; brd. if des.; gar.; gd. tran. Rep. 0665.

WIDOW WANTS SAME OR BUS. WOMAN to share 5 rm. apt., south side. Mid. 3546.

LADY WILL SHARE 2 ROOM APT. SAME; So. Sh. dist.; I. C., Stony Isl. Hyd. P. 1305

TO RENT—HOUSES.

South Side.

5111 KENWOOD-AV.—OVERLOOK'G HYDE Pk.-blvd.; des. 9 rm. res.; all trans. Lge. sun parl. with real firepl., playrm. Htd. 2 gar. Lot 60x150, $125. Robert Schenck, 10 S. La Salle. Sta. 7807, or 1357 Hyde Pk.-blvd.

1720 W. 105TH-ST.—5 RMS., 2 CAR GAR.; furn. ht.; May 1; $50. Randolph 3081.

Southwest Side.

57TH AND MOZART-ST.—COR., 5 RM. BRK. bung., 1 car gar. Owner. Prospect 2078.

North Side.

9 ROOM CORNER RESIDENCE, $75.00. Hot water, oil heat; canvas walls, 2 tile baths, garage; large porch; all trans. 1502 Glenlake-av.
Walter T. Larson, 5157 N. Clark-st.

5543 LAKEWOOD-AV.—BEAUTIFUL 10 RM. residence on wide lot; 2 baths; brick garage. Phone State 7217.

9 RM. HSE., 3 BRK. GARAGES, $45. 4712 Winthrop; open. Owner, Ken. 3270.

Northwest Side.

SAUGANASH—6 RMS., OIL HEAT, SHWR. stall, dish washer; 2 car gar. Irv. 5933.

$35 UP—MOD. BUNG.; NEWLY DEC.; H. W. ht.; 5-6 rms. Mills, 7603 Grand. Mer. 6000.

Suburban—South

7 RM. BRICK HOUSE ON W. SIDE HOMEwood; breakfast nook, tile bath up; lavatory down; lge. landscaped grounds; 2 car garage; 5 blks. I. C.; $75 mo. A. A. Sommerfeld, 2048 Ridge-rd., Homewood. Ph. 15.

Suburban—North.

WINNETKA—ATTRAC. 7 RM.; 2 GLAZ. por., firepl., garden. 1077 Cherry. Dea.0167.

WILMETTE—7 RM., 1½ BATHS, 3 CAR gar.; trees, nr. schl., tra. Reas. Wil. 2692.

NORTH SHORE RENTALS—MRS. FULLER & Wm. Pickard. Gre. 7220. Winn. 3603.

Suburban—West.

2 BEAU. N. OAK PARK HOMES, 1110 N. Kenilw.-av., 7 rms., $85; 1005 N. Marion-st., 6-8 rms., $110. Johnson Bros. Aus. 3121

WANTED—TO RENT—HOUSES.

WANT TO RENT IN THE NEAR FUTURE old residence for adult fam.; med. size sunny bright rms., extra bath or lav., gd. heating plant, porch, yard or will consider extra big flat.; respon. tenant would consider buying if desirable; state all details; no agents. Address Y B 401, Tribune.

6-7 RM. BRICK BUNG.—H. W. HEAT; GArage; N. W. Nr. school. Kildare 0432.

WANTED—AT SUMMER RESORTS.

TO RENT OR BUY FURN. OR UNFURN. summer cottage, near Chicago. 4753 Broadway, Room 930. Longbeach 5969.

COTTAGE NEARBY FOR SUMMER—RESP. cpl.; no child. Address X P 263, Tribune.

2 OR 3 ROOM COTTAGE, ILLINOIS OR Wisconsin lake. Address X T 431, Tribune.

TO RENT—APARTMENTS.

SOUTH.

General List.

— — — 6124-8 INGLESIDE-AV. — — —
3½ rm. apts.; tile baths, elect. refrig.; in bldg. erected 1929; rent includ. gas, refrig. and elect.; agent on premises.
G. E. BAUMBACH & CO.,
77 W. Washington-st. Franklin 7950.

For Particular Tenants.
2½-3½-4 rms., low rentals, modern well kept bldg. Canvas walls arch doorways; new stoves, elec. refrig., tubs and shower baths. See O. Nelson, 115 E. 68th-st.

2-3-4 ROOMS.
Large, light rooms; inador bed, G. E. refrig.; good trans.; $27.50-$40. Call Miss McCurdy, 827 E. 49th-st. Drexel 3335.

3-4 ROOMS, $30-$32.50.
6224-34 S. Park way. Convenient to all types of transp. G. E. refrig. See agent at bldg. or call Hyde Park 2525.

SO. SHORE-DR., 7200—2-3-4 ROOMS, NR. I. C., bus, surface transp. Reas. rent.

TO RENT—APARTMENTS.

SOUTH.

General List.

Choice May 1 Selections
in Modern Bldgs. with Convenient Transp.
7618 Colfax-av., 4 rms...........$37.50-$40
6516 Harvard, 2½ rms....................$32.50
6515 Harvard, 4 rms., de luxe..............$45
843 E. 80th, 3½ rms........................$35
8152 Maryland 3½-4 rms..............$35-$40
6640 Yale, 4-5 rms..................$37.50-$45
Englewood 3000. Agent on premises.

One, Two, and Three Rooms.

6720-30 JEFFERY-AV.—1-2-3 RMS., $30-$52.50; tile baths, inador, elev. serv., new frig.; free gas. Agt. on prem. Mid. 9286.

7455 MERRILL—1-2-3 EXCEPT. LARGE rms.; bedrm., rollaway; free ref.; $25 up.

3911 ELLIS—3 RMS., INADOR BED; REAL kitchen; gas free; $35 up; all trans.

2 RM. KITCHENETTE—L, BUS, TRANS., $22.50 and up. 6246 South Park-av.

Four, Five, Six Rooms, and Larger.

ULTRA MODERN
4-5-6-7 RM. APTS.
Spacious, conveniently arranged, light, well ventilated rms.; modern, well maintained, elevator bldg. Near I. C. and outer drive; 15 minutes loop; Gentiles; garage in connection. Conservative rentals.
SEE MANAGER.
5830 STONY ISLAND.

7 and 8 Rooms, 2 Baths.
4500 Lake Park-av., 7 rooms, 2 baths; large sunny rooms; private front porch; excellent building $55
5009-11 Dorchester-av., 7 and 8 rm. apts., rear; 2 baths; I. C. transp.; elec. refrig. 2d and 3d apts.; beautiful bldg.............$55
SELZ & SOUTHMAN, INC. NORMAL 5730.

On the Lake and Park
5 RMS., 3 BEDRMS., 1 AND 2 BATHS.
1½ blocks to Cheltenham I. C. station; 13x26 studio livrm., wood burning firepl., dinette, but no diningrm.; fireprf. bldg.; elect. dish washer, incinerator; 3d and 4th floors, $67.50 to $80. Gentiles. Hyde Park 2527.

4530-42 DREXEL-BLVD.
5-6-7-9 rms.; 2-3 baths; unusually attractive and most desirable; large, airy rooms; canvased walls; abundant closet space; fireplace and built-in bookcases; G. E. refrig.; ultra modern in every respect; 15 minutes to loop; $55 and up. Kenwood 8205.

6619 Greenwood-av.
4 ROOMS, $37.50.
Modern, sunny rooms, electric refrigeration. Agent on premises.
GEORGE S. LURIE CO.,
188 W. Randolph-st. Fra. 0370.

4s—$42.50; 5s—$60.—Outside
IMMEDIATE POSSESSION.
EXCEPTIONAL CLIENTELE.
All modern conveniences, spacious closets, cheery kitchens, bright floors; I. C. trans. [Cats, dogs not allowed.] 2305 E. 70th-st.

7 RMS., 2 BATHS, $45-$60.
8 RMS., 3 BATHS, $65-$80.
Your choice. Venetian blinds, ivory woodwork, sanded floors, tile bath, sun porches; free garage. 4454 Drexel-blvd. State 1613.

EAST VIEW PARK.
2 blocks east of I. C. at 54th-st.
4-5-6-7-8 ROOM APTS.
2 AND 3 BATHS.
EXCEPTIONAL SERVICE.
Office, 5427 EAST VIEW PARK. MID. 4640.

10 ROOMS, 3 BATHS 3D.
5017 DREXEL-BLVD.
De luxe apt., enclosed slp. pch., and sun parl.; most spacious rms., canvased walls.; htd. gar., side drive. See jan. or own. 1st fl.

7 ROOMS, 3 BATHS, $115.
1 blk. So. Sh. Country club, Jackson park; spacious rms., solarium, full tile baths, glazed porch. Garage. 6916 Oglesby. State 1613.

6 ROOMS, $57.50.
Jackson Park ½ block; large, light rms., sun parlor; Frigidaire. Will decor. to suit. Illinois Central. 6732 Ridgeland. State 1613.

3½-4-5 ROOMS, $36.50 UP.
Free gas and refrigeration. Bus at door, 2 blocks "L." 4336 Drexel-blvd. Oak. 4951.

7956 WABASH-AV.
MODERN 4 ROOM APT.
ALL LARGE RMS.; G. E. REFRIG.; $35.

4 RMS., SUN PORCH, $37.50.
1456 E. 67th-pl., inador, refrigeration; nr. schools. Orr Realty Co., 1309 E. 53d.

1147 HYDE PARK-BL.—6 ROOMS, 2D. Thor. mod., light apt.; heated sun porch, 2 baths, new G. E. refrig.; exc. transportation. Reasonable. See janitor.

IDEAL HOME AMONG GRACIOUS PEOPLE—4-5 rm. apts., refrig., all light rms., close to schls., churches, stores. 350-52 W. 64th-st., $37.50-$40-$55. Agent at bldg.

HERE'S A 4 ROOM APARTMENT. Extra inador bed, showers, free refrigeration. A grand place to live reasonable. THE CLAYBORNE, 7124-36 Bennett-av.

4809 LAKE PARK-AV.—ATTRAC. LIGHT 7 rms., front-rear porches, elec. refrig.; exc. bldg.; reas.; I. C., surf. trans. Agent on prem.

5045 DREXEL-BLVD. — 10 BIG ROOMS; 2 sun parlors, large G. E. refrig., modern, all decorated, low rent. Kenwood 2348.

5007 BLACKSTONE-AV.—5 RMS., 1 BATH, elec. refrig., woodb. fireplace; conv. I. C., bus, shops. Avail. May 1. Appt. Whi. 6880.

5536 DORCHESTER-AV.—6 RMS., 2 BATHS, sun rm.; 5 rms., 1 bath, sun rm., light and sunny; elec. refg.; near I. C. and U. of C.

727 BITTERSWEET-PL.—5 LOVELY LGE. rms.; nr. lake, park, L, bus; sun par., slp. por., refg.; $65. Owner, Arm. 0297 a.m.

4½ LARGE RMS, TILE BATH, SHOWERS, free refrig.; nr. I. C.; 1st or 3d apt. 8232 Drexel-av. Triangle 3000.

7152 BENNETT—4 RMS, 3D, $40 NOW; inador, 3 clos., pantry, pri. back pch., free refrig. MILLER, Fairfax 6735.

5 ROOMS, 2 COLORED TILE BATHS, $150. Finest bldg. in Chicago Beach Dist. Lake view; 24 hr. doorman service. Plaza 5220.

6 RMS., 7430 PRAIRIE-AV., 2D FL., heated garage; will decorate; reas. rent.

SO. SH.—4-5 LGE. RMS., TILE BATH; glzd. pch.; I. C. 2018 E. 72d-pl., nr. Jeffery.

4924 BLACKSTONE-AV.—4 RMS.; MOD. lge., lgt.; tile bath; free refrig.; $40-$45.

MODERN 4-5-8 RM. COR. APTS.; EXC. trans.; $28.50-$32.50-$45. Englewd. 1300.

6515 KENWOOD, 2D OR 3D—8 LOVELY airy rms., 3 baths, refg. free. DOR. 4585.

5 RMS., 2 BATHS, 1ST; DETACHED BLDG.; pch., yd. 7258 Coles. Hyd. 5300. Sag. 0925.

7 RMS., 2 BATHS. WELL KEPT BLDG. NR. I. C. 5328 Harper. Hyd. 5300. Sag. 0925.

4 RM. APTS., COMP. REMOD. 6704 STATE-st. or see Mr. Dodd, Apt. 7, 6700 State-st.

7840 PHILLIPS-AV.—5 LARGE RMS. AND heated slpg. pch. in rear; shower; garage.

7153 BENNETT—LOVELY, MOD. 4-5 RMS.; cor. bldg. G. E. ref.; I. C., bus; $40 up.

5 RMS., SUN PAR., REFRIG., PRI. PCH., yard. Gentiles. $40. 225 E. Marquette-rd.

6640 MARYLAND—4-5 ROOMS; ELECTRIC refrig.; $32.50-$37.50. Agent on premises.

6751-57 OGLESBY-AV.—HIGRADE 4-5 RM. apts.; nr. Pk., lake. May 1. Hyd. 0603.

SOUTH SHORE — 7409-13 YATES-AV.—4 large, light rooms. Refr., I. C. surf. bus.

$27-$35—DESIR. TENANTS, VERY ATTR. 4-5 rooms; beau. loc., park. Fairfax 3048.

428 W. 66TH-ST.—4 RMS., $31.50; STEAM ht.; free light, gas; immediate possession.

7437 PAXTON-AV., SOUTH SHORE—4 RS., sun par., gl. porch; elec. refrig. $42.50.

6305 KENWOOD-AV.—6 RMS.; I. C. AND elevated transp.; $35. Hyde Park 7000.

SOUTHWEST.

Four, Five, Six Rooms, and Larger.

BARGAIN 5 RM. MOD. APTS.; REFRG.; $35 mo. J. Namon & Co., 6755 S. Western

NORTH.

General List.

3-5 ROOMS, $35-$40.
2010 Foster, cor. bldg.; newly dec.; free refrig.; 1 blk. hi. school, surf., N. W. R. R., Rav. L; immed. poss. or May 1.

540 BROMPTON-PL.
High class mod. 3-4-5 rm. apts.; large, near outer drive; elec. refrig.; shwrs., tile bath. See janitor or phone Fra. 8383.

520 SURF-ST.
2-3-4-5 rms., tile bath; refrig.; excel. location and transp.; reasonable.

AT LINCOLN PARK.
3 rms. and kitnt.; inador; free refrig.; 3 closets; 15 min. loop. 445 St. James-pl.

4896 N. ASHLAND, 1603 AINSLIE—3½-4-5 rms.; free gas and refrig.; inadors; well maintained building. Agent on premises. H. E. VETTER & CO., 6236 BROADWAY

SEE THESE SMART APARTMENTS.
2-3-4 Rooms. All modern conveniences.
RENTAL FROM $30.00.
THE MELWAY APTS., 617 MELROSE.

1734 THOME-AV.
Modern 3-4 rm. apts.; elec. refrig.; near N. W. R. R. See janitor or phone Fra. 8383.

AT BELMONT HARBOR.
3½-4 rms., painted walls, elec. refrig.; rollaway; ¼ blk. w. Sheridan. 3159½ Hudson.

1709 WALLEN-AV. [6600 N.]—3-4 RMS., very attrac.; refrig.; good trans.; nr. Loyola L. churches, schools. Now or May 1. $35.

1206-30 JARVIS, AT LAKE—BEAUT. 2½-4-5 rms., 3 cedar clos. ea. 1 blk. to bus and L; Gentile. Owner, Rogers Park 4825.

1006 DAKIN-ST.—3-4-5 ROOMS, $30-$38; excellent transportation. Lake View 6480.

2-4 RMS—FREE REFRIG., INADOR BED, showers. 2561 Winnemac, cor. Rockwell.

550 ALDINE-AV.—3-4-5 ROOM APTS.; NR. lake; excel. loc. and trans.; reas.

TO RENT—APARTMENTS.

NORTH.

General List.

180 E. DELAWARE-PL.
3-4-5 rm. apts.; 1-2 colored tile baths; 1-2-3 bedrms.; canv. and paneled walls. Free gas, light and refrig. Just east of Michigan-av., nr. the lake and within walking distance of loop. Elevator, doorman, and switchboard service.
R. M. RYAN. WHITEHALL 5100.

2000
LINCOLN PARK WEST.
Directly Opposite Lincoln Park.
2 and 3 rooms, $55 to $110
4 and 5 rooms, $85 to $125
Spacious, well arranged suites. Doorman.
PETER J. REYNOLDS. Lincoln 3633.

537-45 ROSCOE-ST.
3-5-6 rooms, canvas walls, inador beds; very modern; 6 room apts. have 2 baths. Reasonable rent. Janitor on premises.

Up to the Minute 3-4 Rooms.
Cheerful, up to date decorating; plenty closet space; tile bath and shower; free refrig.; rollaway; good tran.; $38 up. 2047 Berwyn.

3-4-6 RMS., $27.50. TO $40.
Very desirable apts., new gas ranges and plumbing; elec. refrig.; 1 block Lincoln Park. 334 Garfield-av.

One, Two, and Three Rooms.

SHORELEIGH APTS.
6334-44 SHERIDAN-RD.
Live on the lake at beautiful North Edgewater in modern fireproof building with five elevators and electric refrigeration.
3½ ROOMS AT $50 TO $65
ONLY A FEW AVAILABLE
Bus, elevated, and street car transportation. Close to schools, shops, and theaters.
ARTHUR L. WEINSCHENK, REALTOR.
11 S. La Salle-st. Central 1120.

1140 N. LA SALLE
1½-2-2½ Room Apts.
RENTAL $30 UP.
Investigate Our New Plan of Furnishing.
which permits one to own a complete set of our new modern furniture by paying a small additional sum monthly.FREE GAS AND REFRIGERATION.
8 STORY BLDG. 24 HOUR SWITCHBOARD.
JOHN T. WHEELER & CO. LIN. 5900.

Fullerton Pkwy. Towers
Opposite Lincoln Park.
2-2½-3 Bedroom Apts., $52.50 up.
Parquet floors; 24 hr. elev. service.
415 FULLERTON-PKWY.
PETER F. REYNOLDS. LINCOLN 1518.

3 RMS.,$53—LIVING RM., INADOR BED, bedroom, kitchen, dinette, large cabinet, tile baths, shower, elevator; free gas, light and refrigeration. ALSO 2 ROOMS, $35; near Cubs Park and lake. 3449 Elaine-pl.

7600 GREENVIEW-AV.
Lge. 2 rm. apts., corner.
Tile bath, showers..........$35
RAYMOND REALTY CO.,
1569 Howard-st. Briargate 1668.

LAKE SHORE-DRIVE.
Close in. Charming little 3 room apt. View of lake. Only small apt. in bldg. Call SUPERIOR 9256 AFTER 1.

1 AND 2 ROOM APTS.—FIREPROOF ELEvator bldg.; canvased walls, tile bath, carpeted floors; free gas, light, refrig. Open for inspection; $30 to $40. 1624 MORSE-AV.

— — — BEST BUY IN CHICAGO — — —
2-3 Large Rooms in Modern Bldg.
RENTAL FROM $30.00.
Ashland Apartments, 4036 N. Ashland.

1½ ROOMS, $37.50; 2½ ROOMS, $55. Completely furn.; new modernistic furn. by Kroehler; elev., carp. floors, tile baths. 837 WOLFRAM. WELL. 1829.

— — 1 ROOM—ULTRA-MODERN — — New 7 sty., elev. bldg.; col. tile baths; mech. vent.; free gas, elec. refrig.; carpets. 1505 Morse-av. Sheldrake 8820.

THE WELLINGTON ARMS HAS A FEW 1½ rm. apts. at $40 up; a wonderful value for this location. 2970 Sheridan-rd. Bit. 4600.

910 LAWRENCE APTS.—2½ RM. BEDRM. apt., $45 up; gas, light, refrig. free; carpeted floor. Mgr. on prem. Longbeach 7823.

OAKDALE-AV., 649—MODERN 2½ ROOM sunny apts.; glazed porch; free gas and refrig., $32.50-$38.50. Sheldrake 4045.

3317 N. LINCOLN-ST.—3¼ RMS., MODERN; refrig.; nr. schls., stores, trans.; reas.

Four, Five, Six Rooms, and Larger.

1225 CHASE-AV.
OVERLOOKING PARK AND LAKE.
4-5 RMS. ROGERS PARK 7844.

—7078 HILLDALE, CORNER ESTES—
5½ rooms, new building, canvas walls, tile bah, refrig; near all trans.; Gentiles.

6538 GLENWOOD—6 FINE ROOMS; SUN parlor; near Loyola L station......$62.50 H. W. CROXTON & CO. Longbeach 6622.

4 LARGE RMS.—EXTRA INADOR, 2 PCHS. Elec. refrig.; excel. trans.; $32.50; near Lincoln Park. 2116 Seminary. Buc. 0312.

5783 RIDGE-AV.—5-6 RMS.
1st or 3d; $42.50 and up; sun parlor, priv. porch; good transp.; near schools.

OUTSTANDING APTS. FOR PRICE.
4 and 5 rms., 7033¼ Sheridan, $40-$57.50. Beaut. dec., attrac. apts.; near beach, bus, L.

4 RMS., SLPG. PCH., OVERLOOK. LAKE; newly dec. thruout.; G. E. refrig.; conv. stores, bus and Jarvis L; $57.50. Sheld.9391.

6 LARGE, AIRY RMS.—2 TILE BATHS; cedar closets; Frigid.; best transp.; $75. 4438 Greenview-av. Longbeach 2270.

— — — — — 4 ROOMS, $30 — — — — —
4617 N. Clark-st. Convenient location.
H. W. CROXTON & CO. 4723 BROADWAY

1127 RUSH-ST.—6 AND 8 ROOMS; FIRST class condition; steam heat; $30 and $40. HOGAN & FARWELL, INC. Whi. 4560.

6158 WINTHROP-AV. — 4 ROOMS, SUN parlors, in-a-dor bed..................$45 H. W. CROXTON & CO. Longbeach 6622.

1906 NORTH PARK-AV.—1 BLK. LINCOLN Park; 4-5 rooms; $34-$38; fronting street. Agent on premises.

1442 JARVIS-AV.—BETWEEN L STA. AND lake; 5 rooms and sun parlor.
H. W. CROXTON & CO. 4723 Broadway.

5617 WAYNE-AV. — 5 NICE ROOMS; large porch $45
H. W. CROXTON & CO. 4723 Broadway.

1330 BIRCHWOOD—OVERLOOKS LAKE. Attrac. 5 rms., 2 baths, sun parl.; near Sheridan-rd., L and bus. Rog. Pk. 0541.

4878 KENMORE—6 ROOMS; VERY LIGHT; near schools and churches $55
H. W. CROXTON & CO. 4723 Broadway.

6437 N. LEAVITT-ST.—MODERN APT., 6 large rms., 2 baths; gar.; rent $72.50. Roy E. Knauer & Co., 2344 Devon-av.

641 OAKDALE—5 RM. APTS.; AIRY AND light; elec. refrig.; nr. park; best trans.; rent $37.50-$40. Sheldrake 4045.

917 WINDSOR—5 LIGHT, LGE. RMS., 2 pchs.; Gen. Elec.; all tran. Edg. 7465.

4-5 MOD. RMS.—1 BLK. LINC. PK. AND Lake Shore-dr.; ex. trans. 816 Montrose-av.

FULLERTON-PKWY., 601 — RENT REAS.; 5-6 large rms., 2 baths; refrig.; near park.

6 LGE., LIGHT RMS.; NR. LAKE, PARK; priv. pchs.; gd. tran.; $55. 4340 Clarendon.

MOD. 5 LGE. RMS.—PCH.; COR. APT.; G. E. refrig.; stm. 1301 Cornelia. See janitor.

706 GRACE—5 LOVELY MODERN RMS., extra toilet, washrm. G. E. ref. Barg. $50.

2104 BIRCHWOOD—MOD. COR. BLDG., 5 lovely rms.; G. E. refrig.; barg.; $42.50 up.

6509 N. LEAVITT—5 ULTRA-MODERN bright rms.; G. E. ref.; barg.; $57.50 up.

966 EDGECOMB—LOVELY, BRIGHT 4-5 rms., mod. bldg.;G.E. ref.;barg.;$32.50 up.

5048 N. LINCOLN-ST.—5 LG. RMS., REfrig., nr. N.W. sta., schs., strs., tr.; $52.50.

1024 LELAND—5 ROOMS; LGT.........$32.50
H. W. CROXTON & CO., 4723 Broadway.

6 LGE. RMS., TILE BATH, SHWR., GLAZ. pch.; all tr.; nr. Loyola L; $70. Well. 1101.

FREE "NORTH SIDE RENTAL GUIDE." Unusual values, all size apts. WEL. 1100.

120 E. OAK-ST.—WALKING DISTANCE loop, 4 lge. rooms, $65-$70. Central 4824.

5-6 RMS., $50-$60—5352 KENMORE-AV Free refrig. Ex. transp. Longbeach 2821.

4626 MALDEN, 1ST FL.—6 RMS....$42.50
H. W. CROXTON & CO., 4723 Broadway.

522 WRIGHTWOOD [2600 NORTH]—4-5-6 rms., newly dec., elec. refrig.; near trans.

6458 GREENVIEW—5 RM. CORNER APT. Sun rm., 1st. Loyola X. Free refrig. $60.

1763 SUNNYSIDE—5 RMS., NEAR NORTHwestern station. "L." bus trans., $37.50.

5 LRG. RMS. IN 2 FLAT—ELECTROLUX ref.; near school. 2087 Estes-av., 1st Apt.

MARSHALL FIELD GARDEN APARTMENT Homes. 411 Blackhawk-st. Lincoln 2122

5200 WAYNE—MOD. LARGE 5 RM. COR. apt., 4 clos., free refrig. All tran. $50.

DE LUXE 6 RM.—2 BATHS, CANV. WALLS, arch doors; nr. lake, L. $80. Rog. Pk. 1142.

1207 GLENLAKE-AV.—4 RMS., ELEC. REfrig., private porches, $35. Shel. 4045.

457 FULLERTON-PKWY.—½ BL. LINCOLN park; 4-5 rms., $42.50-$50. Lincoln 0014.

6 LT. AIRY RS.—SUN. PAR., PR. BK. POR.; el. refr.; nr. Thorndale L. 1225 Norwood.

4-5 RMS.—$55-$65; BEAU. MOD.; NR. L, bus and schl. 5959 Winthrop. Sun. 3455.

6 RM. APT.—ELEC. REFR.; 3D; $25; STV. ht. See 4920 Magnolia or agt. Long. 9000.

LARGE 5 RM. DESIRABLE CORNER APT. $52.50; good transp. 2300 Winnemac.

HIGH GRADE COR. APT., 2D FL., 7 RMS., 2 baths. 5356 Glenwood-av. Sunny. 6253.

56 E. CHICAGO-AV.—4-5-7 RMS., MODERN, attrac., stm. ht.; conven. to loop; reas.

3962 BROADWAY, 3D FL.—6 RMS., $35; new. dec.; steam ht.; all trans. Lak. 6480.

TO RENT—APARTMENTS.

NORTH.

Four, Five, Six Rooms, and Larger.

A Heavenly Apt.!
8 ROOMS.
Ready for your individual ideas in decoration and layout. Located near Sheridan-rd., exclusive section. Modern extra large rms., with living rm. and dining rm. across front. Servants' quarters in rear. Gallery hall with barrel ceiling. All tile baths off each bedrm. Closets at every turn, including cedar and linen. Extra room for den or playrm. Woodburning fireplace. An astonishing kitchen with full room butler's pantry, both all tile and glass. Doorman.
Built and owned by contractor.
Agent on premises or call Randolph 6171.
442 WELLINGTON.

1209 ASTOR-ST.
1 OF 7 ROOMS, 3 BATHS.
2 OF 6 ROOMS, 3 BATHS.
16 STORIES—FIREPROOF—2 ELEVATORS.
1 BLOCK FRO MLAKE SHORE DRIVE.
HIGH CLASS RESIDENTIAL SECTION.
Large, light, airy rooms, canvased walls, built-in fireplace; latest refinements; large G. E. refrigerators; elev. and doorman service 24 hours a day. Priced right. Inspection invited.
ARTHUR L. WEINSCHENK, REALTOR.
11 S. La Salle-st. Phones Central 1120-1121.

6811-19 LAKEWOOD.
4 rooms, bedrm. and roll-away bed. Choice of flrs. Prices $40 to $45. Near L sta. Modern bldg., tile bath, shower, canvas walls. Immed. possess. Also May 1st.

5627 WAYNE-AV.
5 rms., 2 priv. porches, 5 closets. Near L sta., 2 car lines. $45 and $50.
ROGERS PARK REALTY CO.,
1400 MORSE-AV. ROG. PK. 7338.

HERE ARE REAL VALUES!
4880 Winthrop, 4 and 5 rms..........$30-$35
7657 Sheridan-rd., 6 rms., 2 baths..........$70
6104 Winthrop, 4 rms.....................$37.50
ARTHUR KRUGGEL & CO.
4865 BROADWAY. LONGBEACH 5531.

3152 Hudson-av., 6 Rms.
and enclosed sleeping porch, sun parlor, 2 baths; most spacious rms. on Gold Coast; 1 blk. from Belmont harbor and drive; very reasonable. See jan. or call owner. And. 1900.

1535 VICTORIA-AV.—6 ROOMS.
Col., tile bath, walls, $45. Immed. poss.
6154-56 N. ST. ANTHONY-CT.
At Granville; 5 rms., lg., glazed pch., col. tile bath, kit., walls. All rms. spacious..$65
1924 WILSON, 6 rms., furnace heat.......$30
John J. Kern, Inc., 1520 Devon. She. 8600.

4-5 ROOMS, $35-$45.
5342 WINTHROP-AV.
Near Edgewater Beach hotel, lake and all transp. Free refrig. Agent on premises.
SCHIFF WOOL & ROSENFELD.
100 N. La Salle. State 1920.

4-6 Rms. Col. Tile Shower.
New, elaborate and modernistic; 6 rms. have 2 baths; all stippled white enamel on canvas. Many extra features. $52.50-$75.
4616 CLARENDON. Rogers Pk. 0204.

2248 MORSE-AV.
6937-47 ELLWOOD-AV.
Beautiful modern 4 and 5 room apts.; tile kitchens and baths; canvased walls; G. E. refrig.; gd. tran. Agt. on prem. $35-$50-$55.

4-5 SPACIOUS RMS.
South exposure; free refrig. and gas; excellent location; near schools and transp.; reasonable rental. Phone Rogers Park 6360.

6 ROOMS, MODERN, $67.50.
6607 Greenview, 3rd, 1 bath, extra lav., enclosed rear porch, $70 with gar.
allan e. mcdonnell, inc.
6530 Sheridan-rd. Shel. 8300.

2335 COMMONWEALTH.
1 block west of the Drive, just south of Fullerton; 6 rooms, 2 baths; unusual layout; 15 minutes from town; exclusive elevator building; rental $100 up. Central 5050.

MODERN APARTMENTS.
6600 N. CAMPBELL, cor. 3 apt., 5 rms., porch, free refrig., yard, heated garage.
7649 EASTLAKE-TERR., LAKE APT., 4 rm., 5 eff.; free refr., beach. Gentiles. Bus. L.

5-6-7 ROOMS, $55-$75.
Attractive apts.; large bedrms., 2 baths; 5752-58 Winthrop, nr. lake and all transp. Agent on prem., or owner. Sup. 7060.

UNUSUAL 4 ROOMS.
Large corner apt.; extra rollaway bed; elec. refrig.; pantry; 4 closets; near Morse L. 1435 Pratt. Capitol 3444.

1020 ARDMORE.
10 elegant rooms, 3 master bedrooms, 3 baths, 2 maids' rms. and bath; free refrig.; elev. service; attractive rental.

6 Rooms, 2 Baths—Shower.
Craftex walls; arched doors, fireplace, radiator covers; very elaborate. Garage included. 6216 N. Richmond. Rog. Park 0204.

7645 BOSWORTH.
5 large rms., private rear porch.
Loads of closets..........................$55
RAYMOND REALTY CO.,
1569 Howard-st. Briargate 1668.

859 DIVERSEY-PKWY.
5 rooms, front and rear porches, G. E. refrigeration. Very desirable location. Best transportation. $45. Longbeach 8833.

5-6 ROOMS, $47.50-$50.
Being completely conditioned new thruout. Sanded flrs., elev., surf., bus. Tremendous value. Garage. 4541 Magnolia. State 1613.

4 ROOMS, 2D, $32.50.
One block Hyatt School; inador, elec. refrig. 1552 Thome-av. Rogers Park 0204.

5 AND 6 ROOM APTS.—SUN PARLORS, refrigeration; private park, all schools, transportation. LOW RENTALS. See Agent. CHATEAU APARTMENTS, 823 Sheridan-rd.

4-5 ROOMS, $37.50-$50.
1702 Estes-av. Lge., light corner apt. Gen. Elec. refrig.; nr. L and lake. Well. 6116.

4 and 5 Rooms, $35-$42.50.
Inador; all transp.; all schools.
1627 Columbia. Rogers Park 0204.

WONDERFUL VALUE.
HOMELIKE 4 ROOM APT.
PRICED TO RENT. 2724 LUNT-AV.

5 Rms., Heated Slp. Pch., $60
6 rms., efficiency, 1st; all schools; all trans. 1628 Columbia. Rogers Park 0204.

1356 THORNDALE [5900 N.]—DESIRABLE 4 room apts. with sun parlor, elect. refrig.; nr. High school and L; $45. Agent on premises or Rand. 3477.

4-5-6 ROOMS, $35 TO $50.
629 STRATFORD-PL.
Dec. to suit. Good trans. See janitor.

4-5 ROOMS, $40 UP.
WALKING DISTANCE TO LOOP.
36-42 E. Walton-pl. Wabash 2637.

7614-16 EASTLAKE-TERR.
Facing lake, high class 6 rms., 2 baths, sun par., screen pch., incinerator. Edg. 3844.

5 RMS., 2 BATHS, 2 HTD. SUN PCHS.; 6 rms., htd. sun pch., htd. gar. incl.; both have white woodwork, fireplaces; adults; rt. $55-65. Wert. Rog. Pk. 4136, for appt. eve.

— — 6 ROOMS OVERLOOKING LAKE — — 628 Sheridan-rd.; elevator; 2 baths; modernized sleeping porch; sun parlor. H. W. CROXTON & CO., 4723 BROADWAY.

6 RMS., 2 BATHS—COR. APT.; VIEW OF lake front all rms.; natural fireplace; unusual plan; high grade residential sect.; nr. Howard L. Mr. Raymond. Rog. Pk. 0458.

817 LAFAYETTE-PKWY.
5 rooms, all outside, overlooking outer-drive at 4850 north. Shower, extra lavatory, and sun parlor. Ph. Longbeach 7112.

OVERLOOKING LAKE, 5 RMS., 2 BATHS; high grade, spacious, modern arrangement; arched doorways; 1½ sty. liv. and dining rms., nat. fire pl. Mr. Raymond, R. P. 0458.

4 ROOMS, $32.50 TO $35.
Cozy apts.; inador, refrig., linol. kit., pch. 3518-30 Broadway. See janitor. Sup. 7060.

ATTRACTIVE, SPACIOUS 5 ROOM APT. IN one of the finer bldgs. on Lake Shore-dr.; 2 baths; 12th floor; 3 exposures; swimming pool; gentile. Bittersweet 3750.

544 WELLINGTON-AV.
6 rooms, 2 baths; G. E. refrig. Very reasonable. See janitor. Graceland 2492.

N. W. CORNER SERIDAN-ARGYLE—5 RM. mod. apt. and office for physician; reas.
S. E. TERMAN & CO.,
120 S. LA SALLE-ST. RANDOLPH 3177.

4726 BEACON-ST. [1400 WEST]—DESIRable 4 room apts., enamel woodwork thruout., elec. refrig., $37.50. 5 min. to L sta. Agent on premises. RANDOLPH 3477.

4402 N. PAULINA-ST., 1ST FLR.—4 RMS., lge., light rms.; elec. refrig.; near school, shops. Conv. trans. $37.50. Whitehall 6880.

6 ROOMS, 2 BATHS; SUN PARLOR; LARGE closets; screen porch; new stove and refrig. All trans.; gentile, 856 Galt-av. Lon. 2358.

BEAU. MOD. 5-6 R.; PORCH; TILE BATH; rfg.; nr. pk.; only $55-$60. Rav. 0380.

MODERN 4 RM., $35; STM. HT.; RFG.; inador; near pk.; gd. trans. Longb. 6343.

NORTHWEST.

General List.

4750 N. SACRAMENTO.
Modern 3¼ and 4 rooms, elect. refrig., all light rms. See janitor or phone Fra. 8383.

MOD. 2½-4 RMS.—EXCEPT. LGE., LGT.; firepl.; pantry; elec. refrig.; $27.50-$32.50-$35. Excel. tran. 4210 N. Crawford.

2367 NEWLAND—LOVELY, COZY, MOD. 3-4 rms.; bedrm., rollaway; free refrig.; reas.

1148 N. HARDING-AV.—3½-4 ROOMS; free refrig., inador; $32.50-$35. Div. 9500.

2½ AND 4 RM. APTS.—MOD., LGE., LGT.; 3, 4 clos.; $30-$35. Francisco and Montrose.

TO RENT—APARTMENTS.

NORTHWEST.

One, Two, and Three Rooms.

2645 N. Spaulding-av.
2 and 3 rms., refrig., free gas, inador beds; $25.00 to $31.00. Good trans. Agent on prem. or call Fra. 0353.

3436 N. KEELER-AV.
MODERN 3-3½ ROOM APARTMENTS. ELEC. REFRIG. PHONE FRANKLIN 8383.

2-3 ROOMS FROM $30.
Light, airy; showers, Frigidaire. Fine residential and shopping district.
THE CHESTERFIELD, 4225-35 N. Paulina.

ATTRACTIVE 3 RM. APTS.—FREE REFR.; near schools, stores; good trans.; $34 up. A. J. Schorsch & Co., 6059 Irving Park-blvd.

Four, Five, Six Rooms, and Larger.

5148 N. AVERS—SPACIOUS, MODERN 4 rm. apt. and 5 rm. apt. in highly desirable bldg.; unsurpassed light and air; extra rm. efficiency; large closets, Craftex walls, tile baths, Frigidaire; very reasonable. Janitor on premises.
E. D. Gunning, 36 S. State. Rand. 8499.

4-5 ROOMS, $35-$40.
Beautiful corner building, spacious, decorate to suit. Gen. Elec. Fine neighborhood. 5033 Grace [cor. Le Claire].

4 RM. APT., $32.50; STM. HT., REFR., INa-dor; reas.; S. E. corner Kilpatrick and Belle Plaine-av.; 2 blks. north of Irving Park-blvd. See Mr. Youngberg on premises.

4½-5½ Rooms, $42.50-$47.50
Corner, elec. refrig., best trans., nr. schools. 3952 Waveland-av. Key. 1752.

4303 PALMER [2200 NORTH] — DESIRable 4 room apts., elec. refrig., $35. Agent on premises. RANDOLPH 3477.

5 MOD., LG., LT. RS., CLOSED PCH., FRIG., stm. ht. Reas. Will dec. 4043 N. Richmond.

LGE. 5 RMS.—SLP. PCH., SUN PAR.; 4 clos.; $50; 2d and 3d. 4723 N. Drake.

8 RMS.—H. W. HT.; VERY ATTR.; 4 LGE. bdrms.; lt. airy. 1410 N. Hoyne. Hum.7468

6 RMS.—OIL HT. AND FRIGID., $60. INcluding garage. 5812 N. Spaulding, 2d.

MOD. 5 LG. RMS.—ENSL. PORCH. HTD.; refrig. Imm. poss. 3828 N. Mozart, 2d.

$27.50-30—MOD. DUPLEX; 5 RMS.; GAR.; new. dec. Mills, 5558 North-av. Mer. 6000.

6 RMS., 2 BATHS—HIGH CLASS APT. 530 Aldine-av., near lake.

2709 WELLINGTON-AV., 2D FLOOR—4 rooms, G. E. refrig.; $35. Pensacola 8610.

WEST.

General List.

2, 3, 4 Rms., Reas. Rent.
MODERN BLDG.; light, airy apts.; 1 blk. Cicero-av. car and Jackson-blvd. bus; refrig.
JOHN KEMPSTON RENTAL AGENCY.
4938 Quincy-st. Columbus 7709.

3½-4 RMS., $32.50-$37.50.
5029½ Quincy-st. Modern bldg. All trans.
SCHIFF WOOL & ROSENFELD.
100 N. La Salle. State 1920.

— — — 3-4 ROOMS FROM $32.50 — — —
Opp. Garfield Park; steam; G. E. refrig.
3521 Franklin-blvd. Mgr. on premises.

4700 ADAMS—VERY DESIR.; EXTRA LG.; 2 and 5 rm. apts.; well kept bldg.; abundant stm. ht.; elec. refrig.; inlaid linoleum.

HI GRADE LRG., LT. COR. 3½-4 RMS.—All trans.; rollaway; $40 up. Aus. 2307.

One, Two, and Three Rooms.

QUINCY-ST., 4804—2½ RM. APTS. ELEC. ref.; practically new bldg.; L. bus. surf. McCarthy, Realtor. 4013 Madison. Ked. 8548.

Four, Five, Six Rooms, and Larger.

4400 WASHINGTON-BLVD.
5 room apt.; very modern; excellent transp. Reas. rent. See janitor on premises.

116 S. HAMLIN—5 RM. APT.; 8 WINDOW sun rm., hot water heat; modern, desirable; all trans.; facing Garfield Pk.; reas.

. . . . 5644 WASHINGTON-BLVD. . . . .
4-5 room aprtments; strictly modern; free refrigeration; reasonable. Austin 7100.

7 RMS.—NEW. DEC.; H. W. HT.; OPPOS. Garfield Pk. 18 S. Hamlin-av. Nev. 6058.

6 RM. CORNER APT.—STEAM HT. SUN porch, refrig. 4857 Fulton. Col. 5398.

8 RMS., $32.50. IDEAL FOR ROOMING; stm. 2643 Washington, 3d fl. New. 1267.

LGE. 5 RM. HTD. FLAT. ENCL. PORCH, refrig., nr. trans. 4921 Thomas. Aus. 8047.

3330 FULTON-BL., 2D—8 LIGHT ROOMS; hot water heat, with garage, $60.

8 RMS., RUN. HOT AND COLD WAT. IN all rooms. Stm. ht. $40. 148 N. Ashland.

3414 AUGUSTA—COR. HEATED BLDG., lovely, large 5 rms.; imm. poss.; $37.50.

MOD. 5 RS., SUN PAR., STM. HT., SHWR., free refrig. $38. 811 S. Albany, 1st flr.

TO RENT—APARTMENTS—SUBURBAN.

WEST.

Oak Park—16 minutes to loop.

6 ROOM DE LUXE APT.
Convenient location in 3 apt. bldg., sunken studio living rm., brkfst. rm., 3 bedrms., 2 colored tile baths, tile kitch. Expensively decorated thruout. Finest tenants. Garage included $135
CUSACK REALTY CO. FOREST 2044

TO RENT—FURNISHED APARTMENTS

(See Also Hotels and Apartment Hotels.)

SOUTH.

6731 Jeffery-av., $50-$55.
2 room efficiency apts.; swimming pool; complete 24 hour service; twin or full sized in-a-dors; excellent transportation.

1 LARGE ROOM KIT., $30.
Free gas, light, refrig. Bus at door; 2 blocks to L. 4336 Drexel-blvd. Oakland 4951.

ALVARADO APTS., 5118 DORCHESTER.
2-3 rooms. Complete hotel service.
Moderate rental.

4 LGE. RMS., NR. U. OF C.; EXC. TRANS. Gentile. Immed. poss. Jan. 5470 Woodlawn.

2444 MICHIGAN-AV.—WARM KITCHENET.; free gas, elec.; $3-$7 week, 75c-$1 day.

NEWLY MOD. 2 RM. FRT. APT., PRIV. bath, md. s., nr. U. of C., I.C.6017 Kimbark

3911 ELLIS—1-2-3 ROOMS; FURNISHED OR unfurn.; gas, refrig. incl.; $27.50 up; all tr.

1605 E. 72D-ST.—3 RMS.; BEAUT. FURN.; daily maid service. Mrs. Ruel But. 6577.

4000 DREXEL-BLVD.—1 RM. FURN.; GAS and elec. free; $30 mo. All transportation.

2-3 R., BEAU. FURN., G. E. REF.; NEAR lake, I. C.; reas. 2721 E. 75th-pl. S.Sh.1908.

COMPLETE SERVICE—QUIET; L, SURF., R.I., bus; cut rates. 6818 Normal. Nor.6824.

BEAU. 2 RM. KITCH. APT.; COMPL. FURN. Refrig.; reas.; gd. trans. 441 W. 79th-st.

SOUTHWEST.

6339 S. CAMPBELL—1-2 RM. KIT. APTS., $5.50 up; el. rfg.; slp. rms., $4; good trans.

NORTH.

ANN LENORE APTS.
917 DAKIN-ST. [3950 NORTH].
Large 1 room apts.; elec. refr.; hotel service, linens, maids, and tel., gas and elec. inc. Reas.; best trans.; Sher "L", bus, Surface.

SHERONE APTS.
4423 SHERIDAN-RD. LONG. 0800.
1½-2 room furnished apts.; radio, light, gas, refrigeration; near all transportation.

4845 MAGNOLIA. RIVIERA APTS.
Complete newly furn. 1-2 rm. kitchnts.; excel. service; near trans., shopping, theaters; rent includes gas, light, refrig.; reas.

— — —840 AINSLIE—2½ ROOMS— — — with bedroom; beautiful furnished apts.; fine location; wonderful view, overlooking park and lake; all light rooms.

5644 RIDGE-AV.
4 room apts., nicely furnished or unfurn.; near all transportation. SHAY.

Chesterfield Furn. Apts.
553 Oakdale. Attr. 1½-2½ rm. apts., newly furnished, daily maid service, from $50.

596 HAWTHORNE-PL.
Attractive 1 rm. Pullman kitnts.; everything furnished; elec. refrig.; $35 up. Buck. 0147.

. . . . 2124 HUDSON-AV. APTS. . . . New bldg.; $32.50 up; 1½-2½ r. kits.; hot. serv.; el. refr.; 2 blks. W. Clark. 2100 N.

551 BELMONT-AV.—4 RM BEAUT. FURN. apt. A real home; reas. to respon. party.

MODERNISTIC 3 LIGHT ROOMS; FRIGID.; slp. porch. 2838 Broadway, 2d. Lak. 3621.

1362 GREENLEAF—ATTRACTIVE 3 RM. apts., 1 blk. to lake, bus, L. Reasonable.

4325 VISTA-TER. [830 W.]—BEAU. 2-3 rs.; new furn.; refrig., maid, elev.; $10 up.

1332 HOOD-AV. [6100 N.]—ATTR. 1¼ RM. 1-2 adults; maid; refrig.; elev.; from $35.

1032 DIVERSEY-PKWY.—6 RMS.; ELEC. refr.; reas.; respon. party; all trans.

4 RMS., COMPLETE FURN., REFRIG. $50-$52.50; ¼ block lake, bus, L. 1333 Touhy.

7721 SHERIDAN-RD., 5-6 RMS., 2 BATHS, on lake, L, bus; $75-$80. Shel. 10520.

1662 FARWELL—LOVELY COZY 2-3 RMS.; bdrm., rollaway; free gas, G. E. ref.; reas.

201 E. DELAWARE, APT. 400—FURN. livrm., bedrm., kit., twin beds.; newly dec.

1¼ ROOM KITNT., $32.50-$35; 24 HOUR switchbd., maid serv., refrig. 549 Aldine-av.

3 RM BEDRM. APTS.; EXTRA BED, $42, R. Pk. L. 1340 North Shore-av. Rog. 6470.

4639 MAGNOLIA—BEAUT. 2 RM. APT.; front pch., comp. furn. Adults. $42.50 mo.

CORNELIA, 730—1-2-3 RMS., NEWLY DEC. Priv. bath; Frigidaire. $6.50-$8.50 week

TO RENT—FURNISHED APARTMENTS.

NORTH.

NORTHWEST.

WEST.

2-3 RMS., NICELY FURN.

TO RENT—STORES.

South Side.

N.W.Cor.Howard-Custer

CORNER STORE.

Northwest Side.

TO RENT—OFFICES AND SHOPS.

MICHIGAN-OHIO BLDG.

Madison Square Building

Furn. or Unfurn. Offices.

300 to 3,000 Square Feet

30 N. LA SALLE.

82 W. WASHINGTON-ST.

Outlying.

INDUSTRIAL PROPERTY.

STORE AND BAR FIXTURES.

AUCTION SALES.

REAL ESTATE FOR SALE.

APARTMENT BUILDINGS.

South Side.

FOR SALE

High grade 43 apt. bldg.; fully rented; ideal location. Will require $35,000 cash, bal. on ten yr. mortgage, 5% interest. For further details call Mr. Schwimmer, Albany 5202.

ANOTHER Liquidation Offer

3 APT. 5 RMS., $3,000 CASH.

Northwest Side.

West Side.

BUSINESS PROPERTY.

South Side.

Northwest Side.

HOUSES.

South Side.

North Side.

HOUSES BUILT TO ORDER.

PORTABLE CABINS

VACANT.

South Side.

Southwest Side.

Northwest Side.

REAL ESTATE—OAK PARK—AUSTIN.

REAL ESTATE—SUBURBAN—SOUTH.

General.

Beverly Hills—24 minutes to loop.

Flossmoor—37 minutes to loop.

FLOSSMOOR HOUSE.

REAL ESTATE—SUBURBAN—S. W.

General.

REAL ESTATE—SUBURBAN—S. W.

General.

REAL ESTATE—SUBURBAN—NORTH.

General.

Build Your Home

Evanston—19 minutes to loop.

Highland Park—34 minutes to loop.

Winnetka—22 minutes to loop.

REAL ESTATE—SUBURBAN—N. W.

General.

Country Estate Bargain.

FARMETTES, $195.

Des Plaines—28 minutes to loop.

Edison Park—22 minutes to loop.

Mount Prospect—30 minutes to loop.

REAL ESTATE—SUBURBAN—WEST.

General.

HANDY MAN'S CHANCE.

Elmhurst—24 minutes to loop.

REAL ESTATE—ACRE PROPERTY.

REAL ESTATE—OTHER CITIES.

ESTATES PROPERTY.

REAL ESTATE—RESORT PROPERTIES.

Illinois.

OFF THE BEATEN PATH.

Indiana.

Michigan.

Wisconsin.

Beautiful Summer Home

UNUSUAL 4 ROOM HOUSE.

REAL ESTATE—RESORT PROPERTIES.

Wisconsin.

WISCONSIN

FOR SALE CASH OR TERMS.

MODERN LAKE HOME

Property Depth Over 1,300 Feet On East Shore

LAKE GENEVA

W. F. Best and Son

Lake Geneva, Wisconsin.

David G. James Co.

Racine, Wisconsin.

REAL ESTATE—FARM LANDS.

REAL ESTATE WANTED.

Apartment Buildings.

Farms and Acres.

REAL ESTATE FOR EXCHANGE.

Houses.

Other Cities.

San Francisco Home

Miscellaneous.

ATTENTION!

REAL ESTATE LOANS, MORTGAGES.

LOANS AT ONCE

1ST MORTGAGE LOANS.

Prompt, Courteous Service.

FIRST MORTGAGE LOANS.

AMALGAMATED TRUST & SAVINGS BANK,

WE BUY 1ST MORTGAGES.

STOCKS AND BONDS.

LOANS ON STOCKS-BONDS

OFFICE FURNITURE AND DEVICES.

CLOTHING, FURS, ETC.

HELP! HELP!

SUITS—TOPCOATS

$2.50 — $2.50

PARKWAY TAILORS

BOATS, YACHTS, ETC.

LOANS—PERSONAL AND BUSINESS.

Personal, Property, and Salary.

$25 TO $300

SALARY LOANS

On Your Signature Only

NO ENDORSERS

IF STEADILY EMPLOYED. YOU ALONE SIGN.

Phone Your Request

Immediately thereafter call at the office and obtain loan.

LOCAL LOAN CO.

UNDER STATE SUPERVISION

LOANS ON YOUR OWN SIGNATURE

PLENTY OF TIME TO REPAY!

FROM 1 TO 20 MONTHS!

PERSONAL FINANCE COMPANY

LOANS on Your Own Signature

Also on

- Household Goods
- Endorsement
- A Plan to Suit You.

Amounts Up to $300

Small Monthly Payments. Absolute Privacy—No Delay.

A Simplified Loan Service

DAVIS Loan Company

301 Century Bldg.

BORROW FROM TOWER

$25 TO $300 IMMEDIATELY

Signature Only

TOWER Finance Corp.

Friendly Personal Loans $30 to $300

Furniture—Salary—Auto.

Phone Central 4733.

C. C. ERD

7 S. DEARBORN-ST. ROOM 916.

MONEY FOR YOU Quickly—Confidentially.

LOANS ON JEWELRY

DIAMONDS, FURS, SILVER, BONDS, ORIENTAL RUGS, OR ANYTHING OF VALUE.

CHICAGO LOAN BANK

KEEP YOUR CREDIT GOOD

CHICAGO FINANCE CO.

WE HELP THE MAN WHO NEEDS A LOAN.

JEWELRY LOANS.

MASON FINANCIAL CO.

LOANS—PERSONAL AND BUSINESS.

Personal Property and Salary.

Why Bother Friends BORROW from HOUSEHOLD

On Your OWN Signature

NO ENDORSERS

FURNITURE LOANS—AUTO LOANS SIGNATURE LOANS

REDUCED RATES

HOUSEHOLD Finance Corporation

Loans

ON YOUR SIGNATURE

9—Offices—9

Established 1887

Commonwealth Loan Co.

Co-Maker Loans.

Personal Loans $50 to $500 to $5,000

Amount You Borrow	Total Yearly Charge	Total Amount of Note	12 Monthly Deposits
$100	$ 9.92	$109.92	$ 9.16
150	14.76	164.76	13.73
200	19.48	219.48	18.29
250	23.72	273.72	22.81
300	27.48	327.48	27.29
400	35.00	435.00	36.25
500	36.88	536.88	44.74
1,000	63.80	1,063.80	88.65

Personal Loan and Savings Bank

81 W. MONROE FRANKLIN 5700

NO BRANCHES

Business Loans.

$300 TO $30,000

The Oldest Established in Chicago

WE ARE LOOKING FOR SELECT LOANS

$250 to $40,000.

Lower Than Usual Rates

National Acceptance Co.

2 Yr. Loans, $500 to $5,000

NO SIGNERS! QUICK!

RADIOS, SUPPLIES, AND SERVICE.

HOME FURNISHINGS.

(See Also Household Appliances.)

Furniture and Dept. Stores.

SAVE 60%

Grand Rapids Factory and Furniture Mart SAMPLES

At Less than Mfg. Cost

OPEN EVENINGS TILL 9.

201 E. Ohio

4750 Washington-blvd.

Furniture Mart Samples Offered to the Public

OPEN EVENINGS TILL 9.

Rug Specials

471 EAST OHIO-ST.

ROCHELLES, INC.

South Side.

7090 COTTAGE GROVE.

DUNN BROS. WAREHOUSE

500 SAMPLE RUGS.

RUGS—RUGS—RUGS.

WAREHOUSE SALE.

North Side.

Sell for Storage Charges Only

$1,000 4 Rm. Outfit, $345.

Rugs Carpets Furniture

Northwest Side.

West Side.

IN TUFT'S WAREHOUSE.

4444 W. MADISON.

HOME FURNISHINGS.

West Side.

BUY DIRECT AND SAVE.

HOME FURNISHINGS WANTED.

Dorchester 2602

FAIRFAX 2835

PHONE McLAUCHLAN

Kedzie 1300

DREXEL 6006

LAWNDALE 0828

PHONE ROCKWELL 6900.

LAKE VIEW 1071.

HOUSEHOLD APPLIANCES.

Electric Refrigerators.

HomeOwners, Attention!

Stoves.

Vacuum Cleaners.

Washing Machines.

Water Heaters.

JEWELRY, OLD GOLD, ETC.

CASH FOR OLD GOLD

Chicago Gold Smelting Co.,

37 SOUTH WABASH-AV.

THE U. S. LOAN BANK,

"CASH IN" YOUR GOLD

OLD GOLD BOUGHT

New High Prices Paid

CASH Money for GOLD

Diamonds, Pawn Tickets

MARTIN REFINING CORP.,

USED AUTOMOBILES FOR SALE.

AT CADILLAC

Our Used Cars are of high transportion value and are a means to many of the good things in life with many miles of motoring pleasure at low cost.

CADILLAC—1935 7 PASS. SEDAN—Finished in a beautiful shade of dark blue. Has 6 wire wheels, radio and heater. Owned by a prominent man who has driven Cadillacs for years. Serviced since it was new by Cadillac. Here is a chance to have modern transportation and to save money. RECONDITIONED BY CADILLAC $2,245

CADILLAC—1934 V-8 FULL 5 PASS. SED. Roomy inside with deep seated cushions, upholstery in the finest of broadcloth and its appearance and performance is all that you could desire. RECONDITIONED BY CADILLAC $1,445

LA SALLE—1935 TOURING SEDAN—Has the styling of our 1936 La Salle. Roomy built-in trunk. Ebony black finish, chrome trim. This car has had excellent care. RECONDITIONED BY CADILLAC. By comparison this car is an outstanding bargain. Stop in and drive it today $1,075

LINCOLN—1932 V-12 5 PASS. SEDAN—This car will please the most exacting buyer. Received in trade in almost perfect condition. Black finish, 6 wire wheels and heater $845

BUICK—1934 5 PASS. SEDAN—Model 61, close coupled 4 dr. sedan with roomy built-in trunk. Beautiful dark maroon finish, whipcord upholstery and [illegible] $725

Convenient G. M. A. C. Terms.

Cadillac Motor Car Co.
2258 S. Michigan-av.
CAL. 4185.
Also at our Branch Stores:
5201 Broadway. 2015 E. 71st-st.
1810 Ridge-av., Evanston.
820 Madison-st., Oak Park.

7 PASS. SEDANS.
'33 CHRYSLER, Royal 8, side mts....$535
'32 LINCOLN, perfect condition 750
'31 CADILLAC, side mts. .... [illegible]
'31 PACKARD, side mts. .... [illegible]
'30 PACKARD, side mts. 225
'28 BUICK, same as new 125
2247 S. MICHIGAN.

—25 USED CARS. VARIOUS MAKES—
EMIL DENEMARK, INC.,
3860 OGDEN-AV. CRAW 4100.

AUBURNS NEW 1935S
Sev. demos.; discontinuing Auburn agency. Barg. prices. Fashion Auto, 740 E. 51st-st.

AUBURN—'31 CUSTOM SEDAN, $195. A Real Bargain. DODGE DLR., 1019 DAVIS-ST., EVANSTON. EVANSTON CARS ARE BETTER CARS.

AUBURN—NEWEST 1934 DE LUXE 8 5 pass. sedan; paint and mech. like day it left factory; today ....$485 LOT, 3416-22 S. HALSTED-ST.

AUBURN—'30 CONV. SED., 6 W. W., NEW tires. Also '30 sport sedan, 6 w. w., trunk. $95. McManus Chev., 6640 S. Western.

BUICK LATE 1935
straight 8 model 61 de luxe brougham: 6 air whls., side mts., built-in trunk, radio, htr., clock; orig. cost $1,750. Also 1935 model 41 de luxe tour. sedan. Sacrifice $535. Your car dn., bal. 12-24 mos. 90 day guar.
State Auto Finance Corp.,
3939 WASHINGTON-BLVD.

BUICKS—BUICKS—BUICKS
We have 7 1931 Buick sedans that will give you absolute satisfaction for thousands of miles. All are reconditioned, guar. for 4,000 miles. Prices from only $195 to $295. NORTHWEST BUICK-PONTIAC. 3742—LAWRENCE-AV.—3742.

Buick '30 7 Pass. Sed.
All new tires. A1 mechanically. Bargain for cash $85
2317 S. MICHIGAN.

BUICKS.
30 MODELS TO CHOOSE FROM. 1935-'34-'33-'32. All body types. $195 and up. JAMES LEVY MOTORS CO. 2257 S. MICHIGAN. Cal. 4626.

Buick '32 4 Dr. Sedan, $325.
6 wire wheels, mohair upholstery, interior and finish like new. Original cost $1,675.
Dodge Dealer, 2720 N. Cicero

BUICK—'33 90 7 PASS. SED. ....$695 MORTON LINCOLN-ZEPHYR DEALER. 2825 SHEFFIELD, NR. DIVERSEY.

BUICK—'29-44 ROADSTER, ONLY $95. Steele Olds., 2484 Milwaukee-av.

BUICK—1928 MASTER SEDAN, 5 PASS.; htr.; perfect bargain. [illegible]

Cadillac '31 4 Dr. Sed., $345.
This car has been chauffeur driven and is in perfect mechanical condition. One of the biggest values in town for a high grade automobile. 3000 Lawrence-av.

CADILLAC—COUPE AND CONVERTIBLE COUPE, '35, TYPE 10; 2 LEFT TO CLOSE OUT. ¼ COST. 1132 DIVERSEY-BLVD.

1935 CHEVROLETS
MASTER SEDAN, $545.
MASTER COACH, $520.
MASTER COUPE, $485.
Make Your Choice from the Most Complete Stock in Chicago.
Ruby Chevrolet, Inc.
7158 and 7217 Stony Island.
USED CAR DEPT. AND LOT. DOR. 2310.

CHEVROLET LT. '35
Master 6 4 door 5 pass. de luxe touring sedan: built-in trunk: all dual equip. Also 1935 2 door Master 6 tour. sed. Sac. $495. Your car dn., bal. 12-24 mos. 90 day guar. USE OUR LOW FINANCE PLAN.
AUTO LOAN CORP.,
4635 WASHINGTON-BLVD.

CHEVROLET 1935
4 door 5 passenger master 6 de luxe touring sedan; built-in trunk. Also 1935 sedan. Just like new. Sacr. for $495. Your car down, balance 12-24 mos. 90 day guar.
State Auto Finance Corp.,
3939 WASHINGTON-BLVD.

CHEVROLET—1934 MASTER DE LUXE 4 door sedan. Fisher body, enclosed knee act.; heater, trunk; A1 cond.; well kept and carefully handled; only $345. MID-CITY CHEVROLET, 1147 W. JACKSON.

CHEVROLET—LATEST '34 MASTER 4 DR. sedan; knee action, no draft vent.; pract. new tires; car like new; $425; guaranteed. BENDER-RIEGER, INC. DODGE DEALER, 933 WASHINGTON-BLVD.

CHEVROLET—'30 4 DR. SEDAN; OVERhauled, refinished, new tires, perf. cond., $165. Guaranteed. Terms or trade. DODGE-PLYM. DLR., 2810 MADISON.

CHEVROLET—1935 5 PASS. SEDAN: LIKE new; [illegible] Also 1934's-'33's sedans and coupes. Burke-Plymouth, 6733 S. Western.

CHEV.—[98] '35-'34-'33-'32-'31-'30-'29. All models reduced prices. Emich Chev. Co., 6501 N. Western. 133 Madison, Oak Park.

CHEV.—'30 COUPE. OVERHAULED, refinished, Perf. cond., [illegible]

CHEV.—'34 MASTER TOWN SEDAN. BUILT-in trunk; A1 cond.; reduced to $425. Clark Maple Chev., 1038 N. Clark.

CHEVROLET—'35 CPE.; VERY LOW MILEage; almost like a new car. Sacr. $475. CHEV. DLR., 1111 Chicago-av., Evanston.

CHEVROLET—'34 MASTER 5 PASS. SED. [illegible] DE SOTO-PLYM. DLR., 2633 MADISON.

CHEV.—'35 MAST. COUPE, TURRET TOP. $495. Southwest Chev., 9220 S. Ashland.

CHEV.—'33 [illegible] $215. 1302 N. Claremont. Hum. 6393.

CHEVROLET—1933 DE LUXE ROADSTER; 2 side mts. $75 dn. Wright, 1101 N. Clark.

CHEV.—[illegible]

CHEV.—A BEAUTIFUL '28 FORDOR SED. Special at $65. Lot, 3416-20 S. Halsted.

CHEV.—'32 COACH DE LUXE; 6 W. W. mts., $250. Olds. Dealer, 5925 Broadway.

CHEV.—'30 COUPE, A GOOD CAR ....$95 OLDS. DEALER, 5925 BROADWAY.

CHEV.—'30 COACH, RUNNING COND. GD. $65. $1 dn., bal. wk. Moore's, 829 Milwaukee.

CHRYSLER 1934 SEDAN.
Custom Imperial Airflow, Century of Progress car. Very little mileage. Bill Davis.
AUBURN-CORD. 5718 BROADWAY

CHRYSLER—'35 6 AND 8 SEDAN: AIRstream de luxe [illegible]
PETERSEN, 1340 W. 63D.

CHRYSLER—'33 D. L. ROYAL 8 SED.; 6 w. w., s. m., radio, trunk, htr., spot li., [illegible] Priv. Sac. $455. Cra. 3108, ask for Phil.

CHRYSLER—1932 PHAETON. FINISH AND condition will please the most critical buyer. [illegible] Helebrandt Motors. 2435 S. Michigan.

CHRYSLER—LATEST 1933 DE LUXE sedan; [illegible] only $295; terms to suit. [illegible] S. N. Crawford.

CHRYSLER—'34 4 CYL. [illegible] Sac. $455. 3453 S. Morgan. Boul. 2510.

CHRYS.—1930-'36 SEDAN. MECHANICAL-perfect. Htr. Barg. $135. Arm. 2477.

USED AUTOMOBILES FOR SALE.

FORD DEALER'S SPRING SALE of *R. & G. Cars

[*Means renewed and guaranteed.]

'36 FORD fordor sed., trunk....$495
'35 FORD 5 pass. sedan.... 425
'35 FORD coupe, de l. equipped.... 425
'35 PLYMOUTH de l. sed., equipped.... 495
'35 NASH 4 door sedan.... 485
'35 PONTIAC del. coupe, extras.... 475
'34 FORD 5 pass. sedan.... 325
'34 PLYMOUTH coupe, de l. equipped 335
'33 FORD de luxe sedan.... 275
'33 FORD 3 window coupe.... 275
'33 FORD de luxe rdstr., r. s., new top 275
'33 PLYMOUTH coupe, de l. equipped 295
'32 CHRYSLER de l. sedan, side mts. 245
'32 WILLYS de luxe 4 door sedan.... 165
'32 ESSEX 4 door sedan.... 165
'31 BUICK Victoria 5 pass. sed.... 225
'31 CORD de luxe sedan, side mts.... 165
'31 WILLYS de luxe coupe, side mts. 95
'30 FORD tudor, perfect.... 90
'30 LA SALLE 5 pass. sedan.... 145
'30 HUPMOBILE del. sed., side mts. 135
'30 OLDSMOBILE de luxe coupe.... 95
'30 DE SOTO 4 door sedan.... 95
'30 NASH 4 door sedan.... 95
'29 CADILLAC custom 5 pass. sed. 125
'29 FORD coach.... 65
'29 CHEVROLET 5 pass. sedan.... 60
'29 FORD coupe, rumble seat.... 55
'29 CHRYSLER roadster, rumble seat 65
'28 BUICK 5 pass. sedan.... 35

55 OTHER MAKES AND MODELS. ALSO A LARGE SELECTION OF LATE MODEL TRUCKS AT VERY LOW PRICES. ALL BODY AND CHASSIS LENGTHS. WE GUARANTEE SATISFACTION OR YOUR MONEY BACK.

MERCANTILE MOTORS
AUTHORIZED FORD DEALERS.
TERMS, TRADE. 12-24 MOS. TO PAY.
4000 W. 22D-ST.
CORNER OF CRAWFORD.

MASTER DE LUXE 1935 CHEVROLETS,
$495 to $595.
4 DOOR SEDAN—Black; knee action. A wonderful car, slightly used, with thousands of unused miles.
COACH—The popular two door 5 pass. Sedan; represents 95% new car.
COUPE—The most practical car; in tip-top shape for personal use.
RUBY CHEVROLET, INC.
1422 E. 67th-st. Fairfax 9600.

CHRYSLER AIRFLOW
1934 8 cyl. 6 passenger de luxe sedan. Beau. deep maroon finish with red striping, glistening chrome trim makes car look like it just came out of factory; tires almost brand new; steel wheels, heater, wheel shields, dual tail lights, wipers, sun visors, attractive paneled interior with leather trimming; fine quality broadcloth upholstery; [illegible] hardware; rugs, running board and front floor mat appear never to have been stepped on; duplicate safety glass throughout. Here is a sporty, modern, high quality automobile with only a few months' use—fully as perfect mechanically as a brand new car and priced at LESS THAN 50% OF ITS ORIGINAL COST. ONLY $795.
CHRYSLER-ILLINOIS CO. CAL. 7460.
FACTORY BRANCH, 2230 S. MICHIGAN.

Chrysler 35s Cheap
1 airflow, 2 airstream left over to close out. Sedans. Positively priced low as
$595
FELZ, 1132 DIVERSEY-BLVD.
Famous 16 years for the BEST DEAL and the BEST TRADE.

CHRYSLER "6" 1934 SED.
De Luxe 4 door 5 pass.; 6 air wheels, side mounts, white wall tires, hydr. brakes, safety glass, heater, etc. Priced down to $395. Your car dn., bal. 12-24 mos. 90 day guar.
FINANCE CORP., S. W. CORNER
4701 WASHINGTON-BLVD.

DE SOTO 1935 SEDAN.
BROUGH LEADS THE PACE.
Built in trunk, black with chrome, duplate glass, dual equipt. Can't tell from new. [illegible] savings. Only $200 down, $29 month.
NEW LOW FINANCE RATES.
BROUGH DE SOTO. 7400 STONY ISLAND.

DE SOTO SPECIALS.
1935 coach; de luxe, radio, htr....$595
1933 4 dr. sedan; radio, htr., beauty... $395
[illegible]

De Soto '34 Airflo. Sed., $595
PETERSEN, 1340 W. 63D.

DE SOTO—1934 AIRFLOW 4 DOOR SEDAN; SACRIFICE, $575. 5701 Broadway. Buick Co. Longb. 7700.

Dodge 1935s, $570
4 LEFT TO CLOSE OUT. COUPE, 4 DOOR SEDAN, '35S. POSITIVELY PRICED LOW AS
$330
FELZ, 907 DIVERSEY-BLVD.
Famous 16 Years for the BEST DEAL and the BEST TRADE.

DODGE DE LUXE 1935
4 door 5 pass. de luxe touring sedan; built-in trunk; all dual equipment; radio, htr. Orig. cost $990. Also 1935 2 door touring sedan. Priced down to $545. Your car down, bal. 12-24 mos. 90 day guar. USE OUR LOW FINANCE PLAN.
AUTO LOAN CORP.,
4635 WASHINGTON-BLVD.

DODGE DE LUXE 1935
6 cyl. 4 door 5 pass. tour. sedan; built-in trunk, [illegible] Orig. cost $1,021. Also '35 2 dr. tour. sedan. $535. Your car dn., bal. 12-24 mos. 90 day guar.
State Auto Finance Corp.,
3939 WASHINGTON-BLVD.

DODGE 1935 SEDAN
De Luxe 4 door 5 pass. touring with built-in trunk; safety glass throughout; like new car; fully guaranteed $665
TERMS TO SUIT.
West Side Buick Sales,
4666 WASHINGTON-BLVD.

DODGE '35 SED., $595.
Also 4 door 5 pass. De Luxe Touring Sed. Built-in trunk, 6 steel air wheels, 2 fender [illegible] Sacr. for $595. Your car dn., bal. 12-24 mos. 90 day guar.
FINANCE CORP., S. W. CORNER
4701 WASHINGTON-BLVD.

DODGE—'35 TOURING SEDAN; BEAUTIful golden beige; [illegible] privately owned; used mostly for week-end trips; dual windshield wipers, dual horns, [illegible] M. J. LANAHAN, INC. 2542-44 S. MICHIGAN. CALUMET 7306.

DODGE—1934 DE LUXE 4 DOOR SEDAN; 6 wheels, side mts., trunk rack, radio, heater, spot light, dual equipment, [illegible] 2921 and 2954 Lawrence.

DODGE—LATEST '35 DE LUXE TOUR. SEdan; built-in trunk, heater, safety glass, [illegible] BENDER-RIEGER, INC. DODGE DEALER, 933 WASHINGTON-BLVD.

Dodge '30 4 Dr. Sedan, $195.
6 wire wheels, hot water heater, new tires, hydraulic brakes; motor perfect; guaranteed.
Dodge Dealer, 2720 N. Cicero

DODGE 1933 DE L. SEDAN.
Dual equip.; [illegible] INDEPENDENT MOTORS. 2700 MADISON.

DODGE—'35 4 DOOR SED.; SAFETY GLASS, [illegible] DE SOTO-PLYM. DLR., 2633 MADISON.

DODGE—[illegible]

DODGE—LATEST 1935 DE LUXE 4 DR. sedan, [illegible] Kroll-Dodge, 7130 S. Halsted.

DODGE—1934 4 DOOR SEDAN; [illegible] Dodge Dlr., 2300 W. 63d. Prosp. 0024.

DODGE—'30 SEDAN; 1ST CLASS COND.; good transportation; $145. CLARK MAPLE CHEV., 1038 N. CLARK.

DODGE—1933 R. S. COUPE: PAINT, TIRES, [illegible] GERDS MOTORS, [illegible]

DODGE—'29 SENIOR 6 SED.: VERY CLN. [illegible] Buick. 7647 S. Halsted.

DODGE—'30 SEDAN; [illegible]

DODGE—1933 SEDAN, IN FINE CONDITION: $395; [illegible] 2457 S. Mich. Cal. 5810.

ESSEX—'30 SPORT COUPE; 5 NEW TIRES; [illegible]

The Tribune does not knowingly accept automobile advertising which misrepresents the year of the car. If you wish to confirm the year model of a used car advertised in its columns, secure the serial number (which determines the year model) and telephone the Tribune, Superior 0100, Local 328, for verification.

USED AUTOMOBILES FOR SALE.

WAR VETERANS!

AND OTHERS.
WHY WAIT!!—BUY NOW!!
Why Be Pushed Around
WE HAVE THE
Best Plan in Chicago
We can actually sell and deliver any car listed below on your own terms. You make small monthly payments to suit your convenience. No red tape—no waiting—no endorsers.
Immediate Delivery.

'35 Plymouth De Luxe Sedan...Big discount
'35 Plymouth De Luxe Coupe.........$450
'35 Dodge De Luxe Touring Sedan..... 595
'35 Ford De Luxe Sedan; special at..... 450
'34 Dodge De Luxe Sedan; radio........ 485
'34 Olds De Luxe Sedan; perf. cond... 450
'34 Plymouth De Luxe Sedan; special.. 425
'34 Chevrolet De Luxe Town Sedan.... 425
'34 Ford De Luxe Sedan; only.......... 395
'34 Dodge De Luxe Cpe.; radio, h. w. h. 495
'33 Dodge De Luxe Sedan; only........ 365
'33 Plymouth De L. Coupe; rum. seat.. 350
'33 Chevrolet De Luxe Sedan 325
'33 Nash De Luxe Sedan; special...... 295
'33 Dodge De Luxe Coupe; like new.... 350
'33 Ford De Luxe Coupe; special...... 235
'32 Chevrolet De Luxe Sedan; only..... 265
'32 Dodge D. H. 6 cyl. Sedan 275
'32 Ford De Luxe Sedan; only 250
'31 Buick De Luxe Sedan, 6 w. w...... 235
'31 Ford Vict'ria.$195 | '31 Buick Sedan.$225
'31 Oakland Sed. 145 | '31 Chev. Sedan. 200
'30 Ford Sedan.. 135 | '30 Chev. Sedan. 125

210 cars to select from.
90 day written guar. 7 day driving trial.
Royal Sales & Service
DODGE AND PLYMOUTH DISTRIBUTORS.
USED CAR DEPTS.
1930—and—2491
MILWAUKEE-AV.

R-A-Y T-E-N-N-E-S
FORD DEALER.
Specials.
'29 Nash 6 coach.$ 75 | '31 Willys-K. sed.$125
'29 Olds sedan... 75 | '31 Ford pickup. 125
'30 Pontiac coupe 75 | '29 Nash sedan. 125
'30 Willys-K. cpe. 100 | '31 Buick 7 p.sed. 150
'29 Ford panel... 100 | '30 Buick spt. cpe 175
'30 Ford rdstr.... 100 | '31 De Soto sed. 175
120 OTHER GOOD "BUYS."
2451 N. Sacramento-av.

— — — — 100—BARGAINS—100 — — — —
Logan BUICK Square
2470 Milwaukee at Sacramento.

D-O-D-G-E

35 TOURING SEDANS
And Other Dodges
With Choice of Colors
to select from
AS LOW AS $595.
2 YEARS TO PAY.
YOUR CAR DOWN PAYMENT.
NO CARRYING CHARGE.
DON'T BUY ANY CAR
UNTIL YOU SEE US.
"The Home of the Dodge Car."
Murphy Motor Sales
AUTHORIZED DODGE DEALER,
2720 N. Cicero-av.

FORD V-8 1935
4 dr. 5 pass. de luxe touring sed., built-in trunk, all dual equip.; also 1935 tudor de luxe touring sedan priced down to $475; your car down, bal. 12-24 mos.; 90 day guar.
State Auto Finance Corp.,
3939 WASHINGTON-BLVD.

FORDS—1935—FORDS
2 door de luxe 5 pass. sed. Radio, heater, etc. Guar. like new. Painted beaut. gray-green. Driven so little no one could tell it from new. Spec. at $535. Also '34 2 dr. 5 pass. sedan; black body-fenders, $395.
NORTHWEST BUICK-PONTIAC.
3742—LAWRENCE-AV.—3742.

FORDS. BIG
SALE FOR THIS WEEK.
FORDS—1935: all models..........$435 up
FORDS—1934: all models..........$335 up
FORDS—1933: all models..........$275 up
FORDS—'32-'30: all models.......$125 up
MORTON'S, AUTH. FORD DEALER.
2825 SHEFFIELD, NR. DIVERSEY.

FORDS (10) 1935-'34'S
Fordor and Tudor Sedans. De luxes; safety glass, new tires; as low as $285. Your car dn., bal. 12-24 mos., 90 day guar.
FINANCE CORP., S. W. CORNER
4701 WASHINGTON-BLVD.

FORD—'34 DE L. FORDOR, ELEC. RADIO, chrom. whls., Firestone jumbos, twin de luxe eqpt.; value, $485; spec. today, $445; 2 yrs. bal. A MONEY BACK GUARANTEE.
NEW VETS BONUS PLAN.
J. J. WRIGHT, 7701 STONY ISLAND.

FORD—'34 TUDOR SEDAN, BUILT-IN PHILco radio, heater, perfect cond. $395, $100 down, bal. 12-24 mos. Money back guar.
NEW VETS BONUS PLAN.
J. J. Wright, Auth. Ford Dlr. 242 W. 55th.

FORD '34 TOURING SEDAN.
De luxe, safety glass, built-in trunk, dual equip. Like new. $365. Guar. Terms. trade. DODGE-PLYM. DEALER. 2810 MADISON.

Ford '35 De Luxe Fordor.
Whitewall tires, heater, $545.
GLENN E. HOLMES, INC.
30 W. LAKE AT DEARBORN.

FORD—1934 SEDANS, COACHES, AND coupes; all reconditioned like new; original paint and tires. See these values before you buy any. As low as $365.
2515—MILWAUKEE-AV.—2515.

FORD—1931 DE LUXE VICTORIA SPECIAL today only $165, $5 dn. Money back guar.
NEW VETS BONUS PLAN.
J. J. WRIGHT, 7701 STONY ISLAND.

FORD—'34 CABRIOLET, A REAL BEAUTY; very little mileage. Take $100 down, balance 18 months.
SLUMBRICK MOTOR SALES,
AUTH. FORD DLR. 1711 W. 95TH.

FORD '35 TUDOR, $445.
GLENN E. HOLMES, INC.
30 W. LAKE AT DEARBORN.

FORD—'35 DE L. TUDOR TODAY'S SNAP. An r. & g. car. Only $450.
SLUMBRICK MOTOR SALES,
AUTH. FORD DLR. 1711 W. 95TH.

FORD—'35 DE L. FORDOR SED., ORIGINAL finish; driven very little; value $565. Our price $535. MONEY BACK GUARANTEE. J. J. WRIGHT, A Ford Dealer, 242 W. 55TH.

FORD—'35 DE LUXE COUPE, $439. Best Ford Value Ever Offered. DODGE DLR., 1019 DAVIS-ST., EVANSTON. EVANSTON CARS ARE BETTER CARS.

Ford '35 Conv. Sed., $195 dn.
GLENN E. HOLMES, INC.
30 W. LAKE AT DEARBORN.

Ford '34 Victoria, $125 Dwn.
GLENN E. HOLMES, INC.
30 W. LAKE AT DEARBORN.

FORD—'32 4 CYLINDER TOWN SEDAN; overhauled and refinished. Wonderful job. $295. Guaranteed. Terms or trade. DODGE-PLYM. DLR., 2810 MADISON.

— — — FORD—1934 TUDORS [10] — — — Priced at $350; $50 down. Will trade. 5710 BROADWAY. LON. 2929.

FORD—1932 COUPE; REBUILT MOTOR; A real buy at $245. LARRY BURNS, 2246 S. Michigan.

FORD—1933 5 PASS. DE LUXE SEDAN. $295; 10% down, balance 12-24 months. DE SOTO-PLYM. DLR., 2633 MADISON.

FORD—LATE 1934 DE LUXE SEDAN; safety glass; elec. radio, etc.; like new thruout; terms; $95 dn. 1647 S. Crawford.

FORD—'31 COUPE; R. S.; PAINT, RUBBER mtr. like new; priv. 6312 Dorchester. 2d

FORD—'29 ICE CREAM BAR VENDOR, $45. BUTLER MOTORS, INC., 2419 S. Michigan

FORD—'31 DEL. SPORT CPE. ALSO '29 coach, $65. McManus Chev., 6640 S. West'n

FORD—'31 VICTORIA CPE. [CLEAN], $185. CLARK-MAPLE CHEV., 1038 N. CLARK.

— FORD—1932 SEDAN, CHEAP, $200 — 602 E. 90th-pl. Stewart 3652.

FORD—'33 4 DR. DEL. SED.; SPLENDID cond.; $250. Terms. 3939 N. Western.

FORD 1930 COUPE, $85. FORD 1928 Roadster, $45. 4841 Ogden. Cicero 1185.

FORD—'34 TUDOR, PERF. THRUOUT. $365 Mid-City Chevrolet, 1147 W. Jackson.

FORD—'35 DE LUXE TUDOR $150 DN. Mid-City Chevrolet, 1147 W. Jackson.

FORD—1931 TUDOR; $125 FULL PRICE Ben T. Wright, Inc., 1101 N. Clark.

Franklin '30 4 Dr. Sedan.
Perfect condition throughout. $185.
GLENN E. HOLMES, INC.
30 W. LAKE AT DEARBORN.

1935 GRAHAM SEDAN
6 w. w., built-in trunk, heater, super charger, perfect cond. Cost $1,600, for $765
West Side Buick Sales,
4666 WASHINGTON-BLVD.

GRAHAM—'35 DE L. 6 SED.; FULLY EQP.; built-in trunk, radio; must sell; $465. 2424 MILWAUKEE-AV.

Hup. '33 6 Cyl. Sed., $395.
Perf. cond., good tires, money back guar. Snow Bros., 1027 South-blvd., Oak Park.

HUPP—'32 DE LUXE SEDAN; 6 W. W., S. mts., $345. Olds. Dealer, 5925 Broadway.

USED AUTOMOBILES FOR SALE.

Lawder Bros.

Chicago's Largest
AND
Finest Selection
of *R. & G. Cars
[*R. & G. means renewed and guaranteed.]

Chevrolet 1935 std. 4 door sedan........$465
Chevrolet 1934 mast. 4 dr. sed., side m.. 445
Nash 1932 coach.......................... 195
Pontiac 1931 de l. 4 dr. sed., side mts.. 265
Buick 1931 de luxe 4 dr., side mts...... 295
Chevrolet '31 5 pass coupe............. 195
Hupmobile '30 4 dr. sedan, side mts..... 195
Pontiac coach 1930...................... 165
Oakland 1929 coach...................... 125
Graham 1929 4 door sedan............... 125
Auburn 1929 4 pass. Victoria............ 125
15 Fords 1935 tudor sedans............. 450
6 Ford 1935 tour. tudors sedans....... 535
10 Ford 1935 coupes..................... 440
Ford 1934 de l. spt. rdstr., rum. seat... 395
11 Ford 1934 tudor sedans.............. 365
9 Ford 1934 coupes...................... 365
7 Ford 1933 fordor sedans.............. 325
Ford 1933 4 cyl. coupe.................. 295
3 Ford 1932 de luxe fordor sedans.... 275
7 Ford 1932 tudor sedans............... 255
3 Ford 1932 de luxe coupes............ 265
57 1930-'31 tudors, 4 dr. seds., low as. 150

YOUR CAR or
$5 to $65 Down
24 Months to Pay.
The FORD, LINCOLN-ZEPHYR Dealer.
LAWDER BROS. Est. 1890.
6900 VINCENNES-AV.
1 Block West of State-st.

WAR VETS!
SEE US FIRST.
THIS IS NO BUNK.
COME PICK YOUR CAR.
NOTHING DOWN.
NO PAYMENT UNTIL
YOU GET YOUR BONUS.
Pay only a small interest fee.
100 CARS TO CHOOSE FROM.
PEOPLES FINANCE CO.,
4512-18 MADISON-ST.

PRIVATE PARTY.
Chrysler sed. 1930; imperial 6 cyl.; mot. in perf. shape. $125. Call Albany 5110.

Hupmobile '35 Streamline
De luxe 4 door 5 pass. sedan, fully equipd. with extras; orig. cost $1,304; now like a brand new car. Sacrifice for only......$665
TERMS TO SUIT.
West Side Buick Sales,
4666 WASHINGTON-BLVD.

HUPP—'34 6 CYL. DE L. SED.......$435
Another Healy Bargain
HEALY MOTOR SALES,
7738 and 7601 STONY ISLAND-AV.

LAFAYETTE 1934 COACH.
Used very little $395
NELSEN HIRSCHBERG,
AUTH. FORD DLR., 5133 IRVING PARK.

LAFAYETTE—LATEST '35 4 DR. DE LUXE sedan; can't be told from new; bargain; $545. 6811 S. Halsted.

La Salle De Luxe 1935
4 dr. 5 pass. custom built tour. sed.; built-in trunk, htr., clock; orig. cost $1,640. Also 1935 2 dr. tour. sedan; sacrifice $795. Your car down, bal. 12-24 mos. 90 day guarantee.
State Auto Finance Corp.,
3939 WASHINGTON-BLVD.

Lincoln '30 7 Pass. Sedan.
6 wire whls., 2 side mts., black finish; used so little pass for new. $225. Terms.
2317 S. MICHIGAN.

LINCOLN—'34 CUSTOM CONVERTIBLE COUPE; HARDLY RUN; $9,000 VALUE, $1,475. PHONE WELL. 7802. MR. KRUEGER.

LINCOLN—'31 [V-8] CONV. DEL. CPE.$675 MORTON LINCOLN-ZEPHYR DEALER. 2825 SHEFFIELD, NR. DIVERSEY.

NASH '35 Ambassador
5 pass. sedan; finish perfect; white wall tires; car cannot be told from new; will sacrifice for quick sale; tremendous discount; low payment plan.
Hill Motors-Packard Dlr.,
640 Madison-st., Oak Park.

NASH—LATEST 1934 SPECIAL 4 DR. sedan; used so little will pass for new; only $485
LOT, 3416-22 S. HALSTED-ST.

NASH '32 6 CYL. 4 DR., $235
GLENN E. HOLMES, INC.
30 W. LAKE AT DEARBORN.

NASH—1929 400 SERIES SPECIAL 6 SEdan, 7 pass.; a real buy; looks and runs like new; only $150. 2515 Milwaukee-av.

NASH—1932 4 DR. 6 CYL. SEDAN; MECH. O. K.; $265. 2457 S. MICH. Cal. 5810.

NASH—'32 2 DR. SEDAN; MUST SACRIfice my beat. car, $145. Beverly 7299.

OLDSMOBILE 1935
4 dr. 5 pass. de luxe tour. sedan; built-in trunk, radio, heater, spec. finish; orig. cost $1,080. Also '35 2 dr. de luxe tour. sedan; built-in trunk; sac. for $575. Your car down, balance 12-24 months; 90 day guarantee.
State Auto Finance Corp.,
3939 WASHINGTON-BLVD.

OLDS. '35 2 Dr. Sedan
6 cyl. 5 pass. completely equipped; car like new; tremendous discount; also 1933 touring sedan and 2 dr. sedan to select from. Low payment plan.
Hill Motors-Packard Dlr.,
640 Madison-st., Oak Park.

OLDSMOBILE 1935
Straight 8 4 door 5 pass. de luxe touring sedan; built-in trunk; orig. cost $1,190. Just like new. Sacrifice for only $695. Your car down; bal. 12-24 months; 90 day guarantee. USE OUR LOW FINANCE PLAN.
AUTO LOAN CORP.,
4635 WASHINGTON-BLVD

OLDS. 1935, $695.
5 pass. de luxe sed. Built-in trunk. Most liberal trade, terms to suit at 6%.
945 WASHINGTON. [ESTAB. 21 YEARS.]

Olds. '35 8 Spt. Coupe, $695.
PETERSEN, 1340 W. 63D.

OLDSMOBILE—LAST '34 DE LUXE 8, 4 door touring sedan; 6 white, side mts., metal covers, built-in trunk, radio; bargain for quick sale, $545. 6811 S. Halsted.

OLDSMOBILE—'35 COACH; BEAU. GREEN; heater; very low mileage; $625. OLDS DEALER, 1012 Chicago-av., Evanston.

OLDSMOBILE—'31 DE LUXE COACH; LIKE new; 6 w. w., side mts., trunk rack, good tires; only $235. 2515 Milwaukee-av.

OLDSMOBILE—1934, LATEST 6 TOUR. SEdan, blt. in trunk, tires like new, heater, spot light; $545. 3945 W. Grand-av.

OLDSMOBILE—LT. 1930 4 DR. SED.; NEW tires; $145; must sell. Pros. 2250.

OLDS—1934 4 DR SEDAN; LIKE NEW; sac. $465. 3453 S. Morgan, Boul. 2510.

OLDS.—'29 4 DR. SED., 4 NEW TIRES, $55, $1 dn., bal. wk. Moore's, 829 Milwaukee.

PACKARD 120 1935
4 door 5 pass. de luxe touring sedan; built-in trunk, heater, radio, whipcord uphol. Orig. cost $1,390. Just like new. Sac. for $845. Your car dn.; bal. 12-24 mos.; 90 day guar. USE OUR LOW FINANCE PLAN.
AUTO LOAN CORP.,
4635 WASHINGTON-BLVD.

Packard Model 120 '35
4 dr. 5 pass. de l. sedan; built-in trk., all safety glass, hi-grade uphol. Also '35 2 dr. de l. tour. sed.; mod. 120; priced dn. to $795. Your car dn., bal. 12-24 mos. 90 day guar.
State Auto Finance Corp.,
3939 WASHINGTON-BLVD.

PACKARD—1934 MODEL 1104 PHAETON. From an appearance and mechanical standpoint this car will stand new car tests. It was very carefully handled every inch of its low mileage and puts up the appearance of new. Original finish, top flawless, 6 w. w., dual equipment, spot light, trunk rack, booster brake selector, auto. chassis lubrication; a remarkable car at a remarkable figure; $1,250; terms, trade. Open eves. and Sun. Packard, 24th and Michigan. Cal. 7413.

Packard '32 7 Pass. Sed.
6 wire whls., 2 side mts., upholstery, finish, tires exactly like brand new. Black finish. $595. Guaranteed. Terms.
2317 S. MICHIGAN.

Packard '35 Convert. Coupe.
6 wheels, side mts., white wall tires; like brand new. Only $975. Most liberal trade and terms to suit at 6%. Open evenings.
945 WASHINGTON. [ESTAB. 21 YRS.]

PACKARDS—[15], ALL MODELS, 1929 TO 1935 sedans, coupes, roadsters; lowest prices. Also 2 sedan demos. at a big discount. TWERDAHL PACKARDS. 2200 DIVERSEY. BRUNS. 8300.

PACKARD—SEDAN, 1927, RUNS LIKE new; $75. 1555 Belmont-av., store.

USED AUTOMOBILES FOR SALE.

Ex-Service Men

AND CAR BUYERS
You Sacrificed Back in '17
WALTON Finance Corp.
WILL SACRIFICE NOW!
295—RECONDITIONED—295
and REPOSSESSED Cars
NO DOWN PAYMENT
Best—Long—Easy Terms.

'35 Chevrolet sedan; just 1 left $385
'35 Dodge de l. sedan; spec............ 625
'35 Plymouth sedan; like brand new .. 485
'35 Ford coupe; like new throughout. 435
'35 Ford sedan; like new throughout.. 475
'34 Ford sedan; a real buy at 385
'34 Plymouth sedan; like new; only .. 375
'34 Ford convertible coupe; like new.. 395
'34 Terraplane sed.; very clean thruout. 425
'33 Ford 4 door sedan; perfect 325
'33 Ford coupe; like new 295
'33 Studebaker sedan; side mts., only . 385
'33 Chrysler 4 door de l. sedan, s. mts.. 385
'33 Plymouth convertible coupe 345
'33 Oldsmobile de l. 4 door sedan 445
'33 Chevrolet coupe; a real buy at ... 275
'32 Chrysler 4 door de l. sedan; s. mts. 295
'33 Auburn sedan; a real bargain 285
'31 Oldsmobile coupe; very clean; only 225
'31 Pontiac sedan; very special 225
'31 Cadillac 4 door de l. sedan, s. mts. 385
'31 Dodge 4 door sedan; special 195
'31 Hudson sedan; side mts.; barg..... 175
'31 Ford sedan; very fine condition... 160
'31 Ford roadster; very clean 145
'31 Chevrolet sedan; a real buy at ... 185
'30 Chrysler roadster; special at 175
'30 Chrysler 4 door sedan; only 175
'30 De Soto sedan; a fine car for 140
'30 Hupmobile coupe; rumble seat.... 150
'30 Chevrolet sedan; a real value 100
'29 Fords, sedans or coupes; special... 60

90 Day Written Guarantee.
940 MILWAUKEE-AV.

Ford Motor Sales Co.
FORD '34 de l. coupe, white w. tires..$ 375
FORD '34 de luxe fordor sed....... 385
FORD '35 de luxe fordor sed......... 495
FORD '35 de luxe tudor 485
PONTIAC '33 8 cyl. tour. sed., 6 w. w. 395
PONTIAC '35 6 cyl. 4 dr. sed., heater. 645
PONTIAC '34 8 cyl. de l. coupe, s. m. 475
TERRAPLANE '34 coupe 375
HUDSON '34 coach 475
CADILLAC '32 convert. cpe., s. mts.... 675
CADILLAC '32 town sed., radio, htr.. 750
CADILLAC '31 5 pass. sedan 385
LINCOLN '32 12 cyl. 5 p. sed., s. mts. 900
LINCOLN '32 12 cyl. 7 p. sed., s. mts. 950
LINCOLN '32 8 cyl. 5 sedan 650
LINCOLN '33 12 cyl. 5 sed., s. mts.. 1,250
LINCOLN '34 12 cyl. 7 sed., s. mts.. 1,750
PIERCE '34 conv. cpe., 6 w. w., s. mts. 1,250

2220 S. Michigan-av.
CALUMET 7340. BRANCHES AT
1822 RIDGE-AV., EVANSTON.
535 MADISON-ST., OAK PARK.

PACKARD—1935 120 SEDAN; LIKE NEW. Inquire gar., 1633 N. Cicero. Berk. 2491.

PLYMOUTH DE L. 1935
4 door 5 pass. de luxe touring sedan; all dual equip.; safety glass; special finish. And '35 tudor tour. sedan. Priced down to $485. Your car dn.; bal. 12-24 mos.; 90 day guar. USE OUR LOW FINANCE PLAN.
AUTO LOAN CORP.,
4635 WASHINGTON-BLVD.

Plymouth '35 De L. Sed.
Mohair upholstery, safety glass; choice of color; built-in trunk, dual horns, wipers, etc. Driven so little you would think it NEVER USED. Original cost $848. Now $575. Your car down payment, balance 2 years.
"THE HOME OF THE DODGE CARS."
Dodge Dealer, 2720 N. Cicero

PLYMOUTH 1934 SEDAN
De Luxe P. E. 4 door 5 pass.; safety glass, knee act., hydr. brakes; perf. cond. Also de luxe '34 coach, $375. Terms, trade, guar.
FINANCE CORP., S. W. CORNER
4701 WASHINGTON-BLVD.

Plymouth Sedan '34, $395.
Chevrolet Sedan '34, $395
4 doors, fully equipped. Guaranteed.
CAPITOL FINANCE CORP.,
$100 Down. 2235 Michigan.

PLYMOUTH—LATEST '33 P. D. DE LUXE Convertible Coupe; long wheel base, air wheels, free wheeling, auto. clutch, etc.; beau. black fin.; like new; sac. for only $365. BENDER-RIEGER, INC. DODGE DEALER, 933 WASHINGTON-BLVD.

PLYMOUTH—'35 DE LUXE SEDAN; BEAUtiful gun metal; private owned; driven carefully; low mi.; will sacr. for quick sale. M. J. LANAHAN, INC. 2542-44 S. MICHIGAN. Calumet 7306.

Plymouth '33 De Luxe Cpe.
P.D Model...............................$315
GLENN E. HOLMES, INC.
30 W. LAKE AT DEARBORN.

PLYMOUTHS—'35 SEDANS AND COACHES; de luxe models, built-in trunk, same as new thruout.; air wheels, safety glass, etc. As low as $545. 2515 Milwaukee-av.

PLYMOUTH—1933 DE LUXE SEDANS AND coupes, exc. mech. cond. appearance; as low as $285; '32 P. B. sedans, coupes, low as $195. Burke-Plym., 6733 S. Western-av.

PLYMOUTH—1935 DE LUXE 4 DR. TOURing sedan. So perfect you'd say BRAND NEW. Also '35 4 dr. sed., $495; 20% dn., bal. 24 mos. Pros. 6451. 6445 S. Western.

PLYMOUTH—1935 4 DR. TOURING SEDAN, like new; also 1934 sedan, low as $365. Burke-Plymouth, 6733 S. Western-av.

PLYMOUTH—1933 P. D. SPORT COUPE; immaculate thruout; only $95 down. CHEV. DLR., 1111 Chicago-av., Evanston.

PLYMOUTH—1934 4 DOOR TOURING SEdan; you will like this one. Dodge Dlr., 2300 W. 63d. Prosp. 0024.

PLYMOUTH—1934 DE LUXE 4 DOOR; LIKE new; latest taupe metallic finish; $445. 2457 S. MICHIGAN. CAL. 5810.

PLYMOUTH—1934 DE L. SEDAN; BARG. Tom Harrigan, Inc., 260 Madison, O. Park.

PLYMOUTH—'35 4 DR. DE LUXE SEDAN. Radio, heater. Must sac. Whitehall 8004.

PLYMOUTH—'32 COACH, 4 CYL., RARE spec., $250. Buick-Pontiac, 7715 S. Halsted.

PONTIAC LATE 1935
4 door 5 pass. de luxe sedan; built-in trunk, white wall tires. Beau. black. Just like new. Also '35 2 dr. straight 8 de luxe touring sedan. Just like new. Sac. for $595. Your car dn.; bal. 12-24 mos.; 90 day guar. USE OUR LOW FINANCE PLAN.
AUTO LOAN CORP.,
4635 WASHINGTON-BLVD

Pontiac De Luxe 1935
6 cyl 4 door 5 pass. de luxe touring sedan; built-in trunk, white wall tires, beautiful black high grade uphols.; orig. cost $990. Also 1935 2 dr. de luxe touring sedan, $545. Your car down, bal. 12-24 mos. 90 day guar. USE OUR LOW FINANCE PLAN.
AUTO LOAN CORP.,
4635 WASHINGTON-BLVD.

PONTIAC DE LUXE '35
6 cyl. de luxe sedan, built-in trunk, radio, heater; orig. cost $990; also 1935 2 dr. de luxe tour. sedan; sac. for $545; your car down, balance 12-24 mos.; 90 day guarantee.
State Auto Finance Corp.,
3939 WASHINGTON-BLVD.

Pontiac Sedan, Last '34, $445
Pontiac Tour. Sed., '33, $395
6 wire wheels, built-in trunk.
CAPITOL FINANCE CORP.,
$100 Down. 2235 Michigan.

Pontiac Cpe., 8 Cyl., '35, $550
Black color, built-in radio, air wheels.
CAPITOL FINANCE CORP.,
$100 Down. 2235 Michigan.

Pontiac '35 5 Pass. Sedan.
8 cyl., trunk; $645; guar.; terms; trade.
PETERSEN, 1340 W. 63D.

PONTIAC — 1935 SEDAN, 4 DR., TRUNK; ALSO '35 2 DOOR, TRUNK, AND '34 COACH. LOW AS $445. TERMS. TRADE. EDGAR FITZPATRICK, INC. AUTH PONTIAC. 7727 S. Ashland.

PONTIAC—'31 SEDAN, $225; A1 COND. Warner, 3637 Southport. Bit. 7120.

PONTIAC—'34 4 DR SEDAN; BLACK; $495. OLDS DLR., 1012 Chicago-av., Evanston.

ROLLS-ROYCE PHANTOM.
Current model 4 pass. Sport Phaeton; cost $20,000; to close estate $3,000. Phone KENWOOD 7310 for appointment.

Studebaker (10) '35s
4 door de luxe sedans and sport coupes; built-in trunks. Some with radios and heaters; as low as $645. While they last! Most liberal trade and terms to suit at 6%.
LARRY O'ROURKE. [ESTAB. 21 YRS.]
945 WASHINGTON [3 min. from loop].

Studebaker Sed., '34, $495
Com. 8-6 whls., built-in trunk, radio. In all colors, all rebuilt. Guaranteed.
CAPITOL FINANCE CORP.,
$100 Down. 2235 Michigan.

STUDEBAKER—1931 PRESIDENT 5 PASS. SEDAN DE LUXE; 6 WIRE WHEELS, SEAT COVERS, AT ABOUT ½ PRICE. $150. SOUTH SHORE BUICK, INC., 7320 STONY ISLAND. MID. 6403.

STUDEBAKER—'34 PRESIDENT DE LUXE sedan; 6 w. w., s. mts., wheel lock, heater. Absolutely like new; special at $550. Oldsmobile Dealer, 5925 Broadway.

STUDEBAKER—1933, 6 W. W. COMMANDer Regal sedan; in beau. shape; $395; tms. 2457 S. Michigan. Cal. 5810.

USED AUTOMOBILES FOR SALE.

2426 S. Michigan

Auburn Factory Branch
ALL MAKES—ALL MODELS.

AUBURNS AND CORDS.
1931 to 1935——————$195 to $1,295

1933 CADILLAC De Luxe Convertible Coupe. With rumble seat, radio, heater, wire wheels; beautiful buckskin brown finish. Performs like a new car........$1,095

1933 AUBURN Salon 12 Convertible Coupe. Special chrome radiator shell and grille; other extras too numerous to mention. Extremely attractive in bright red finish and trim. An outstanding car..............$795

1933 PIERCE-ARROW De Luxe Sedan. Looks like new in Beaver Brown Duco. Has 6 wire wheels, side mountings and built-in trunk $895

1932 PACKARD De Luxe Sport Coupe. Rumble seat, 6 wood wheels, fender wells, radio, heater, and many other extras. It will pay you well to see this car......$595

1932 PACKARD 8 Convert. Sedan, 6 wire wheels, built-in trunk, many extras. A very discriminating automobile $745

1933 AUBURN 12 Custom Sedan. Salon front, 6 wire wheels and fender wells. Finished in Jet Black with ivory wheels and striping. Car shows little use..........$495

1933 AUBURN Custom Convertible Sedan. New General cord tires all around. 6 wire wheels, side mts. Finished in solid black; cannot be told from new. A real sport car at a real low price.....................$545

LIBERAL TERMS—TRADES.

CERTIFIED

'35 OLDS 6 TOUR SEDAN.............$645
'35 DODGE DE LUXE SEDAN.......... 595
'35 TERRAPLANE DE LUXE SEDAN.. 545
'35 PLYMOUTH COUPE................ 495
'35 CHEV. MASTER SEDAN........... 425
'35 FORD 5 PASS. SEDAN............ 435
'34 BUICK DE LUXE 61............... 785
'34 DE SOTO AIRFLOW SEDAN........ 595
'34 DODGE DE LUXE SEDAN.......... 495
'34 FORD DE LUXE CONV. COUPE.... 425
'34 PONTIAC DE LUXE SEDAN....... 465
'33 PONTIAC DE LUXE SEDAN....... 345
'33 PLYMOUTH COUPE; RUMBLE.... 345
'33 PLYMOUTH DE LUXE SEDAN.... 325
'32 BUICK 57 DE LUXE SEDAN....... 425
'32 OLDS PATRICIAN SEDAN.......... 325
'32 FORD DE LUXE SEDAN............ 265

90 DAY GUARANTEE.
12-24 MOS. TO PAY.

CERTIFIED
4647 W. Madison

STUDEBAKER LT. '35
4 door 5 pass. streamline de luxe touring sedan; built-in trunk, heater, all safety glass. Spec. finish. Just lke new. Sac. for $595. Your car dn.; bal. 12-24 mos.; 90 day guar. USE OUR LOW FINANCE PLAN.
AUTO LOAN CORP.,
4635 WASHINGTON-BLVD

Studebaker—'34—Studebaker
We have 2 to choose from. A 4 door 6 wheels, built-in trunk, 5 pass sedan. President model. Equipped with Philco 6 tube 2 unit 1935 model radio. Heater and 4 new tires at $650. Also '34 4 dr. 5 wheel 6 cyl. Dictator sed., like new thruout, at only $460. Both cars are guaranteed for 4,000 miles.
NORTHWEST BUICK-PONTIAC,
3742—LAWRENCE-AV.—3742.

Studebaker Late '35
Commander 8 4 dr. 5 pass. de luxe tour. sedan; 6 air whls., side mts., built-in trunk, heater, spotlight. Just like new. Sacr. $585. Your car dn., bal. 12-24 mos. 90 day guar.
State Auto Finance Corp.,
3939 WASHINGTON-BLVD.

STUTZ—TN. CAR; KIMBALL BDY.; 6 NEW Vogue w.w. tires; low mil.; prac. new; must sell; lvg. for Eur. 302 E. Huron. Whi. 5665.

Terraplane Tour. Sed., '35
Real late 1935 with built-in trunk. 6 air whls., radio, steel top.
CAPITOL FINANCE CORP.,
$495, $100 dn. 2235 Michigan

TERRAPLANE—LATEST '34 SEDAN; WIRE whls., pract. new tires; like new throughout; sac. for only $445; guar.; tms., trade. BENDER-RIEGER, INC. DODGE DEALER, 933 WASHINGTON-BLVD.

TERRAPLANE—1935 COACH, DE LUXE mod. electric hand, dual horns, tail lights, heater, etc. Amazingly rich in appearance. Mech. perfect. Pr. at $545. Reas. terms. Helebrandt Motors. 2435 S. Michigan

TERRAPLANE—'34 4 DOOR SEDAN, EXcellent condition throughout..........$425 2457 S. MICHIGAN. CAL. 5810.

MOTOR TRUCKS.

For Sale.

BARGAINS AT MID-CITY:
Chevrolet Dealers and Low Price Leaders for 15 Years.
'29 Chev. 1½ Ton Panel...........$135
'35 Chev. ½ Ton Panel; like new.. 475
'34 Chev. C. & C. 157, dual 10 ply. 395
'35 Ford Chas. & Cab, dual 10 ply.. 475
'30 Chev. Stake, bargain only....... 150
'35 Chev. C. & C., 157, 10 ply dual. 535
International 2½ T. high stake...... 325
Your truck down payment—lowest terms.
MID-CITY CHEVROLET
1147 W. JACKSON-BLVD.
OPEN EVENINGS AND SUNDAY.

Ruby Has the Trucks
'35 Chevrolet 157 inch cab chassis.....$575
'34 Ford 131 inch cab chassis.......... 425
'33 Chevrolet ¾ ton panel.............. 375
'33 Chevrolet pickup..................... 335
'33 G. M. C. 1½ ton panel.............. 395
'30 Indiana 1 ton panel................. 195
'30 International 2 ton model A-4 170 inch cab chassis 450
Also 50 others. All weights and types.
RUBY CHEV., INC., USED CAR LOT.
7217 STONY ISLAND. DORCH. 2310.

68 TRUCKS—ALL MAKES.
FORDS AND CHEVROLETS—1931s TO '35s. Long and short wheelbase; panels, stakes, dumps. Ph. Yards 6080. Ford Dlr., 827 W. 35th.

DUMP TRUCKS.
Ford factory demos.; wood; hydr. hoist; 3 yd. body; dual wheels; heavy duty tires all around. Big discount. 1520 N. Halsted.

1935 FORD ¾ TON PANEL TRUCK, JUST like new; exc. tires, A1 paint job; a real bargain for quick sale. $495. Jack Sherman, Yards 6320.

FORD—'34 V-8 ½ TON PANEL; RENEWED guaranteed. Good tires. Only $125 down. GLENN E. HOLMES, INC., 30 W. LAKE, AT DEARBORN.

6-157 CHEVROLET DUAL WHEEL TRUCKS —All body styles; factory reconditioned, with Chev. factory warantee. From $375 up. GARFIELD CHEVROLET, 10 E. Garfield.

DODGE—LATEST '32 1½-TON PANEL, pract. new tires; runs good; sac. for only $185; terms; trade. Open evenings. DODGE DEALER, 933 WASHINGTON-BLVD.

1934 REPOSSESSED INTERNATL. MOD. A5 14 ft. stake body, 900x20 tires; pract. new. Only driven 11,000 mi. Can. 2838.

DIAMOND T TRACTOR—1933, MODEL 351. Good shape. Phone Virginia 0210.

AUTOCAR TRUCKS. 1716 W. Pershing-rd.

MACK [3]—5 TONS; PNEUMATIC TIRES; short wheelbases; one 1929 Ford. 1½ ton; low stake; cheap. 1321 Lake-st.

DODGE TRUCK—LATE 1935. CHASSIS AND cab. $150 cash, bal. terms. Kil. 9650.

4 YD. DUMP BODY COMPLETE WITH Heil hoist; perfect cond. 1815 W. Lake.

1931 FORD 1½ TON, DUAL WHEELS; EXC. condition; bargain. 3148 Ogden.

TANK TRUCK FOR SALE OR RENT. KEDZIE 4189.

Truck Trailers.
18 FT. BRAND NEW CHASSIS..........$500
21 foot open top new axle...........$750
22 ft. tandem axle, 3 mos. old.........Sac.
18 ft. open top for......................$650
B. & J., 3913 S. MICHIGAN. OPEN SUN.

To Rent.
PANEL OR STAKE BODY TRUCKS—½ TO 2 ton capacity, for rent without driver. Low rates. Telephone Delaware 7272.

AUTO ACCESSORIES, REPAIRING.

WILL FINANCE CITY STATE LICENSE. Nothing Down—12 to 20 Months to Pay. Complete overhauling body, repairing, paint, upholstery, tires, batteries, auto radios, tops, glass, fenders, etc. Estimate—towing free. Established 15 years. 2511 MILWAUKEE. BELMONT 4844.

CHEVROLET — '36 SEDAN AND COUPE bodies only. '36 Buick sedan and coupe bodies. '35 Oldsmobile coach bodies. '33 Plymouth sedan bodies and others. Martin Auto Parts. 2028 Southport. Diversey 2772.

AUTO TRUNKS FOR ALL CARS FROM $3 to $10. 2532 Cottage Grove-av.

MOTORCYCLES AND BICYCLES.

NEW STEAMLINE BALLOON TIRE BIKES, in factory crates, fully equipped, guaranteed lowest price in Chicago. See us. West Side Cycle, 2302 Blue Island-av.

1936 HARLEY-DAVIDSON—$295 UP; E-Z terms. Illinois Harley-Davidson Sales, 419 N. Harlem, Oak Park. Euclid 966.

BARG.—BOYS', GIRLS' BIKES; NEW, USED Century Cycle, 3606 Lawrence. Op. eves., Sun.

INDIAN, $95; HARLEY, $70; HENDERSON $60; $5 dn., $2 wk. 4841 Ogden. Cic. 1185.

AUTO CREDITS.

MUST SELL TODAY—$150 ON PLYMOUTH. $100. Buckingham 1819 [Van].

AUTO TIRES.

NEW U. S. ROYAL 2DS—SAVE TO 50%; pass. truck. Serlin Tire, 1400 S. Michigan.

BUSINESS OPPORTUNITIES.

Businesses For Sale.

BARBER AND BEAUTY SHOP—ALSO FIXtures; new, used. PAIDAR, 1120 N. Wells.

BARBER SHOP—2 CHAIR, LIVING RMS. Must sell at sac. 1248 S. Kedzie.

BEAUTY SHOP FOR SALE—ALSO MODernistic front panels built to order, $79. Also comp. shop eqpmt., incl. perm. wave mach., new, $189. General, 2119 S. Crawford.

BEAU. SHOP—WON. LOC. 4000 W. MONEY maker; own. very ill; price $1,100; half cost, bal. easy tms. Nev. 3473, bef. 12 noon.

BEAUTY SHOP — LA GRANGE; 4 BOOTHS; mod. equip.; est. clientele; unusual opp.; sac. for cash. Address X X 340, Tribune.

BEAUTY PARLOR FOR SALE—SUPPLIES, equipment; cash; easy terms; catalog sent. GIBBS & CO., 21 S. WABASH-AV.

BEAUTY SHOP—MODERNISTIC, 8 BOOTHS. N. Side, ex. loc.; reas. rt.; est. clientele; cash, terms. Address X O 472, Tribune.

BEAUTY—SHOP—SO. S.; FULLY EQUIP.; no competition; reas. price. Rad. 8790.

BEAUTY SHOP—COMP. MODERN EQUIPT. Low rent; good loc. ½ cash. 4556 Dover-st.

BEAUTY SHOP—N. W. SIDE; GOOD LOC.; est.; sac. acct. illness; reas. rent. Pen. 5534.

BRIDAL-DRESS MAKING SHOP—GD. BUS.; gd. loc.; chp. rent. N. W. side. Bel. 4311.

BUTTER, EGG, MILK, LIGHT GROC.—SM. store; low rt.; sacr. $200. 3737 N. Cicero.

CANDY, CIGARS, NOTIONS, SODA FOUNtain; bargain. 5736 Elston-av.

CANDY STORE—STM. TABLE; NR. HIGH school; 4 liv. rms.; sac. 885 N. Marshfield.

CANDY, GROC., ICE CR., SCH. SUPP.—NO cp.; rt., $20; 4 rs., bt.; $300, tms. 908 Willow.

CIGAR-CONFECT. STORE—STM. HT., LIV. rms.; gd. opp.; yng. cple. 4352½ Elston.

CLEANING PLANT—$10,000 YRLY. BUSIness. $2,500 cash; no agents. ADDRESS X O 471, TRIBUNE.

CLEANING-TAILORING—DOING GOOD bus.; sacrif. quick sale. 1715 E. 71st-st.

CONFECTIONERY—CIGARS, CIGARETTES, candy, ice cream, notions, toys, schl. supp., fount.; cor. store, exc. loc., liv. rms., $1,800 cash. No dealers. 3424 W. Irving Park-blvd.

CURTAIN CLEAN. BUS.—WORTH $1,500; $850 cash. We teach you. 6532 S. Ashland.

DEL.-GROC.—COMPL. FOOD SHOP; PRESent owner retiring aft. 14 yrs.; ideal loc., busy street, thickly populated, high class growing neighborhood. 1107 Granville-av.

DELIC.—GOING BUS. LOC.; LGE. APT. HOtel; elec. refrig. Take late model lt. weight car as part payment. 1321 Wilson.

DELIC.—EST. 5 YRS.; SAC. QUICK SALE. Sell acct. other bus. 5417 W. North-av.

DELIC.-GROCERY — ALL NEW STOCK; cheap rent; liv. quar. 6431 W. Roosevelt.

ELECT. AND RADIO SHOP—EST.; VIC. Lawrence-av.; very reas. Juniper 5517.

FLOWER SHOP AND GREENHOUSE—GOOD location and business; sell acct. of sickness. Address X N 486, Tribune.

FOOD ROUTE—EST. 20 YRS., PROTECTED terr. servicing chain and independent stores west subr. terr.; net income $40 wk. up. Chev. truck cheap. Call Craw. 7034.

FRUIT AND VEGETABLE STAND IN MEAT Market. 7210 S. Greenwood-av.

GARAGE AND REPAIR SHOP—IN GOOD S. side business distr.; incl. equip., etc. Tms. Address X T 288, Tribune.

GAS STATION—SUPER SERVICE. Truck Terminal; doing large volume. Partners disagree. Must have $2,000. ADDRESS X T 292, TRIBUNE.

GAS STATION—DEVON-AV.; CAN NET $150-$175 monthly. For appointment, Mr. Thompson, 10 a. m.-5 p. m., Tessville 2164.

GAS STA.—NORTH-AV., NEAR LOMBARD; liv. quarters; rent $40. Dearborn 0881.

GAS STATIONS—CO. OWNED. RELIABLE parties. $500 returnable. 1401 W. North-av.

GAS STATION—GOOD GALLONAGE; EXC. loc. Reas. Cicero 4869-W. betw. 6-7.

GROC.-MARKET—CORNER LOCA'N; GOING out of bus. 1400 S. 51st-av. Cicero 1455.

GROC.—SAC.; DOING GD. BUS.; S. SIDE shop district. Address S 210, Tribune.

GROCERY-DELIC.—GOOD POLISH NGBRD.; must sell; reasonable. 3632 Diversey.

HAND LAUNDRY—WELL EST. RMG. HSE. district. Reasonable. 2337½ N. Clark-st.

HOTEL — 120 RM. BLDG. AND FURN.; north; $25,000 req. Capps, 61 W. Schiller.

LINGERIE AND GIFT SHOP—GOOD BUS. Reas. rent. Ph. Niles Center 919.

METAL STAMPING AND DIE BUSINESS—Well established. Priced right. Due to illness. Address X X 343, Tribune.

MILK STORE, ICE CRM., CANDY, GROC. Est. bus., rt. $20, rms.; barg. 2155 Melrose.

PAINT STORE—N. S.; WHLSALE.-RETAIL; consid. partner. Address X Y 232, Tribune.

REST.-TAVERN—EST. SINCE 1908; SUIT. for night club; doing exc. bus.; very reas.; easy terms. 3100 S. Michigan.

RESTAU.—ESTAB. 10 YRS.; GD. LOC.; NR. cor.; h. w., stm. ht.; reas. 1949 N. Kedzie.

ROOMING HSE.—20 RMS., 3 APTS.; COMPL. furn.; attrac.; long term lease; sac. for $400 cash. 4821 Winthrop-av. Ph. Div. 4315.

RMG. HSE.—36 ELEG. FURN. RMS.; PRI. or con. ba.; rt., $125 mo.; pr., $2,000; tms. Steinbock & Alexander, 160 N. La Salle.

RMG. HSE.—45 RMS., FURN., IN KENwood; 5 year lease. Price $2,750. Pla. 2601.

SHOE REPAIR SHOP — EST. BUS.; LOW price, cheap rent. 2010 Bissell-st.

SEMI-TRACTORS AND TRAILERS WITH OR without work. 5669 S. Western.

SPECIAL MACHINERY AND MOLD BUSIness, with or without bldg.; good Chgo. loc.; est. 14 yrs.; prof. business; selling acct. health. Address X T 291, Tribune.

Tailor—Cleaning—Notions.
Slp. quart. Mod. decor. No comp. Fine res. neighbd. Sac. acct. health. 6645 S. Mozart.

TAILOR SHOP—NETS $75 WK. SAC. ACCT. death. Pr. $1,400. Horwitz. Dear. 8345.

TAILOR SHOP—ESTABLISHED BUS.; REAsonable. 7300 South Shore-dr.

TAVERN—W. SIDE; FULLY EQPD., WITH large beer garden, park. space; modern fixt. Estab. bus.; must be seen to be apprec.; $2,500; 5 year lease incl.; 5 rm. flat; good heat, plant; rent $100; unless you mean bus. save your stamps. Address X Y 234, Tribune.

TAVERN AND RESTAURANT—LOOP; good business; $2,500 cash; balance terms. Address A 538, Tribune.

TAVERN—BEST LOC. ON SO. SIDE.; DOing good bus; cash, $3,000; elec. refrig.; Budweiser stop. Address X Y 330, Tribune.

TAVERN—LUNCH; WILL SELL CHEAP quick sale; sickness. Vic. 9484.

TAVERN—EST. 3 YRS.; SELL ACCT. ILL.; good buy; N. W. side; no dlrs. KIL. 1394.

VENDING MACHINE BUSINESS—OLD PEAnut and gum operator selling business, machines, parts, etc. Bargain for quick cash sale. Also globes for Blue Bird machines. CALL DREXEL 2329.

20 RMS., FURNISHED, 3 APT., WOODlawn; price $1,500; rent $65; 17 rms. furnished, price $1,100; rent $50. Plaza 2601.

IF THE KIND OF STORE OR BUSINESS you want to buy is not offered for sale today why not advertise in the Business Opportunity Wanted Column? Stop in today at the Tribune Want Ad Office, Madison and Dearborn-sts., or call Superior 0100. Ask for an Ad Taker.

Partnerships and Investments.

OLD COMPANY WANTS LOCAL AND OUT of town men to collect Hershy machines in factories-stores. Permanent, steady, repeat business. $350 to $1,050 cash required. Secured. Share profits. Call or write. Stone Bros., 800 S. Sibley. Canal 2937.

MEN—FULL-SPARE TIME; CITY, OUT OF town; collect routes Hershey Prod. Machines; Est. Co.; perm.; repeat business; trial given; $80 to $350 cash. Gould Co., 3727 Southport. Bit. 9413.

MAN OR WOMAN INVEST $3,850 WITHout serv. Secured by automatic equip. and covered by insurance. Should average over $1,200 yrly. Address X Y 230, Tribune.

DIS. MGR.—FOR MINN. BRANCH OFFICE; $1,250 cash req. Address X N 468, Tribune.

Distributors.

DISTRIBUTORS AND JOBBERS WITH own trucks, to sell natl. adv. Green Spot Orangeade. Restricted terr. A real opp. to make money. Apply a. m. only. Chicago Distilled Water and Bevg. Co., 1337 N. Leavitt

Concessions, Locations, and Leases.

CONCESSIONS FOR LIQUOR DEPT., BAKery dept., and dairy dept. in finest food mart on south side. Prospect 2350.

BAKERY PLANT — FULLY EQUIPPED; rent or sell. 329 W. 26th-st. Randolph 7951.

Business Equipment.

Investment Opportunity.
To a business man who is seeking an unusually profitable, safe employment of funds without the necessity of any personal service, but with complete access to details and protection of principal this organization offers a plan and opportunity worth investigating. It is open only to a limited number of men with $5,000 or more and the investment is amply secured by a 50% equity in valuable income-producing equipment that is virtually without competition and in great demand. Opens up entire new field for employment of funds and steady return without usual limitations. Address B M 322, Tribune.

BATH AND MASSAGE EQUIP.—COST $2,000; excel. cond. Sell for $500 cash or will separate. Dorchester 5100.

PHYSICIAN'S WHITE OFF. EQUIP.; ENG. doll buggy, rollaway bed, mat. Man. 0617.

12 FT. BAR—COMPLETELY EQPD.; A1 cond.; $75. 1902 W. Cermak-rd. Can. 8840.

COMPLETE MODERN BEAUTY SHOP eqp., new; reas. 7124 N. Clark. She. 2900.

Business Service.

NEW YORK ESTABLISHED OFF. WOULD represent Chgo. house [mdse.]. What have you to offer? Turner, 75 Madison-av., N. Y.

Wanted.

WILL PAY CASH FOR STORES OR STOCKS OF MERCHANDISE. L. GOODMAN, 672 W. ROOSEVELT. CANAL 8626.

WANT TO RENT A GAS STATION—N. W. side pref.; $500 to invest. Mer. 8144.

WILL INVEST LONG DISTANCE HAULING Co. or buy. Address C E 375, Tribune.

HORSES, HARNESS, AND WAGONS.

GOOD TEAM WORK MARES, $100; 20 sets double harness. Rear 4540 Addison.

AUTOMOBILE LOANS.

Auto Loans

On loans secured by automobiles this bank charges the same rate whether the car is new or used. We only require Fire and Theft, and we much prefer that this insurance be placed through your own broker, and you may of course add the premium in the loan account which is paid off monthly. Here are typical costs and terms:

Balance to Be Financed.	Total Yearly Charge.	Total Amount of Note.	12 Monthly Deposits.
$100	$12.08	$112.08	$ 9.34
200	19.00	219.00	18.25
300	23.04	323.04	26.92
400	29.00	429.00	35.75
500	35.08	535.08	44.59
600	41.04	641.04	53.42
700	47.00	747.00	62.25

We also make co-maker and collateral loans.

Personal Loan and Savings Bank
81 W. MONROE
FRANKLIN 5700
No Branches

CASH

IN 10 MINUTES
ON YOUR AUTO OR TRUCK.
20 MONTHS TO PAY.
AVERAGE MONTHLY COST LESS THAN $1.60 ON $100 LOAN.
DEAL DIRECT WITH OWNERS.
WINTER-HIRSCH,
20 YEARS IN SAME LOCATION.
1842 S. MICHIGAN
A phone call will bring our representative.
CALUMET 4290.
UNDER STATE SUPERVISION.
PLENTY OF FREE PARKING SPACE.

AUTOMOBILES WANTED.

R-A-Y T-E-N-N-E-S
FORD DEALER,
Will pay highest prices for late models DODGES, PLYMOUTHS, CHRYSLERS, FORDS. 2451 N. Sacramento at Milwaukee.

HAVE CASH FOR FORD, CHEVROLET OR Plym. 1930 or later, from priv. party. CAN ALSO USE GOOD ROADSTER. 3950 N. CLAREMONT. IRVING 9090.

HIGHEST CASH PRICES FOR LATE MODels. We pay your mtg. or loan and give cash for your equity. No delay. COLUMBUS 2298. 4647 MADISON.

I HAVE THOUSANDS OF DOLLARS TO BUY cars with. Prompt, courteous service. Don't lose your car or give it away. [See Klopfer.] 7811 Stony Island-av. South Shore 3391.

WILL PAY CASH FOR LIGHT CAR. Wanted—Light car for city travel; no dealers. ROYAL FURNITURE COMPANY. 423 W. 63d-st. Englewood 0410.

MOST CASH FOR YOUR CAR—5 MINUTE service. 1930s to 1936s. If you can't come in, CALL us, we'll come out. 7557 Stony Island. Butterfield 1285.

'35 DE SOTO AIR FLOW COUPE OR '33, '34 Chev. Any model. Must be good cond. Mr. Powell. Lakeview 8310.

WANTED—100 USED CARS. ANY MAKE or model. Bring cars. CASH WAITING. Phone Englewood 3111. 1340 W. 63d-st.

JUNKS AND CARS IN ANY CONDITION—POSITIVELY HIGHEST PRICES PAID. WILL CALL ANYWHERE. CRAWFORD 5077.

SEE OTHERS FIRST. BUT WE PAY HIGHest prices for your car. Ready cash today. 6811 S. HALSTED-ST. Ph. Wentworth 2727.

DE SOTO—'35 AIRFLOW COUPE; '33, '34 Chev. or Ply.; must be good cond. Cash. Call Mr. Powell. Lakeview 8310.

USED OR WRECKED CARS FOR PARTS. J. & S. WARSHAWSKY, INC., 9228 SOUTH CHICAGO-AV. SAG. 3200.

WILL PAY MORE THAN MARKET PRICE for a used car; exc. con., from owner; must stand mech. inspec. Cra. 1647, Collins.

HAVE CASH FOR LIGHT CAR — ANY model. 2717 W. Madison. Ked. 2260.

WILL PAY CASH FOR SPORT ROADSTER or motorcycle. 3939 N. Western. Jun. 4682.

PRIVATE PARTY WITH CASH WANTS Ford, Chevrolet or Plymouth. Rav. 8443.

"STONE" PAYS HIGHEST PRICES FOR used cars. 4852 Lincoln-av. Rav. 0774.

PAY CASH FOR LGT. CAR FROM PRIV. pty. Pref. Ford., Chev., Ply. Bitt. 9789.

HIGHEST CASH PRICES FOR LIGHT CARS. Auto Mart, 4620 Madison. Mans. 5800.

HAVE SPEC. USE FOR '30 OR '31 FORDS or Chev. 6102 Blackstone. Pla. 3388.

LEGAL NOTICES.

P. W. A. PROJECT NO. 4284.

New Orleans, February 1, 1936.

Separate sealed proposals will be received by the Sewerage & Water Board of New Orleans at its offices, 526 Carondelet street, New Orleans, up to 12 o'clock noon [Central Standard Time] of April 2, 1936, for the following contracts which form part of P. W. A. Project No. 4284:

116 S. Furnishings and installing sewers in Algiers
118 S. Furnishing 24" C. I. Pipe & Fittings for Sewage Discharge Main
119 S. Furnishing and installing gravity sewers and installing C. I. Discharge Main
211 S. Constructing Sewage Pumping Station
212 S. Furnishing pumps for Sewage Station.
213 S. Furnishing Motors, Switchboards, Transformers, etc., for Sewage Station
214 S. Furnishing C. I. Pipe & Fittings for Sewage Station
215 S. Furnishing Valves for Sewage Station
216 S. Furnishing Underground Power Cable
217 S. Installing Underground Power Cable
202 W. Installing Water Mains in Algiers Gentilly Road, etc.
204 W. Installing 30" Water Main in Magnolia and other streets

Plans, specifications, and full information to bidders may be obtained at the office of the Board on and after March 2, 1936. A payment of $5.00 will be required for each set of plans and specifications issued for each contract. Each bid must be accompanied by a certified check or bid bond for the following amounts: 116 S. $11,000; 118 S. $1,700; 119 S. $12,000; 211 S. $1,000; 212 S. $500; 213 S. $1,200; 214 S. $200; 215 S. $150; 216 S. $600; 217 S. $500; 202 W. $4,000; 204 W. $9,000.

This is a PWA project and bids must be based on paying not less than the wage scale specified. No bidder may withdraw his bid within 60 days after the date set for the opening thereof. The right is reserved to reject any or all bids.

A. G. MOFFAT, Secretary
ALFRED F. THEARD, General Superintendent.

AUTOMOBILE HOUSE TRAILERS.

TRAILERS MADE TO ORDER—SAVE $75. Trade, rent. PHILLIPS, Oak Lawn, Ill.

SILVER DOME—ALL MODELS, $465 UP. Tms., trade. 4640 Washington. Mans. 3464.

WE RENT TRAILERS, SELL ON TERMS. Covered Wagon Co., 2440 S. Michigan.

WOLVERINE—$495 DEL [WINGED HOME] De L. Vagabond-Superior, 2640 S. Michigan.

TERMS OF SUBSCRIPTION OF THE TRIBUNE.

Orders for mail subscriptions must be accompanied by remittance to cover.

Rates in Illinois [outside of Chicago], Indiana, Iowa, Michigan, and Wisconsin:

Daily, without Sunday, one year, $5.00; six months, $2.50; three months, $1.25; two months, $1.00; one month, 50 cents.

Daily, with Sunday, one year, $12.50; six months, $6.25; three months, $3.15.

Sunday only, one year, $7.50; one month, $1.00.

Rates of subscription in postal zones 3 and 4 [measured from Chicago], outside of Illinois, Iowa, Indiana, Michigan, and Wisconsin:

Daily, without Sunday, one year, $7.50; one month, $1.00.

Sunday only, one year, $7.50; one month, $1.00.

Daily and Sunday, one year, $15.00; one month, $2.00.

Rates of subscription in zones 5, 6, 7, and 8 [measured from Chicago], Canada, Mexico, and foreign:

Daily, without Sunday, one year, $12.00; one month, $1.50.

Sunday only, one year, $7.50; one month, $1.00.

Daily and Sunday, one year, $19.50; one month, $2.50.

Give postoffice address in full, including county and state. Remit in express money order, draft, or in registered letter at our risk to The Tribune company, publishers, Tribune Square, Chicago.

We cannot be responsible for currency sent through the mail.

Persons wishing to take The Tribune by carrier may order it by postal card or telephone Superior 0100. When delivery is irregular make complaint.

All unsolicited manuscript, articles, letters, and pictures sent to The Tribune are sent at the owner's risk and The Tribune company expressly repudiates any liability or responsibility for their safe custody or return.

MEMBER OF THE ASSOCIATED PRESS.

The Associated Press is exclusively entitled to the use for publication of all news dispatches credited to it or not otherwise credited to this paper, and also to the local news published herein.

All rights of republication of special dispatches herein also are reserved.

Chicago Daily Tribune
THE WORLD'S GREATEST NEWSPAPER
TUESDAY, MARCH 31, 1936.

Hauptmann Must Die Tonight for Lindbergh Baby Murder—Court of Pardons and Governor Refuse Mercy

[TRIBUNE Photo.]

WHERE EXECUTION OF HAUPTMANN IS SCHEDULED FOR TONIGHT—Aerial view of the New Jersey state prison at Trenton, with arrow pointing to the death house in which Bruno Richard Hauptmann awaits electrocution tonight. Hauptmann's last hope of life appeared to vanish yesterday when board refused mercy. *(Story on page 1.)*

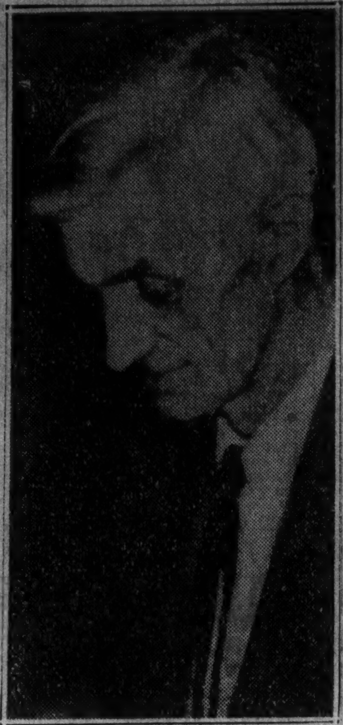

[TRIBUNE Photo.]

EXECUTIONER — Robert H. Elliott, who will turn on current at execution of Bruno Hauptmann.

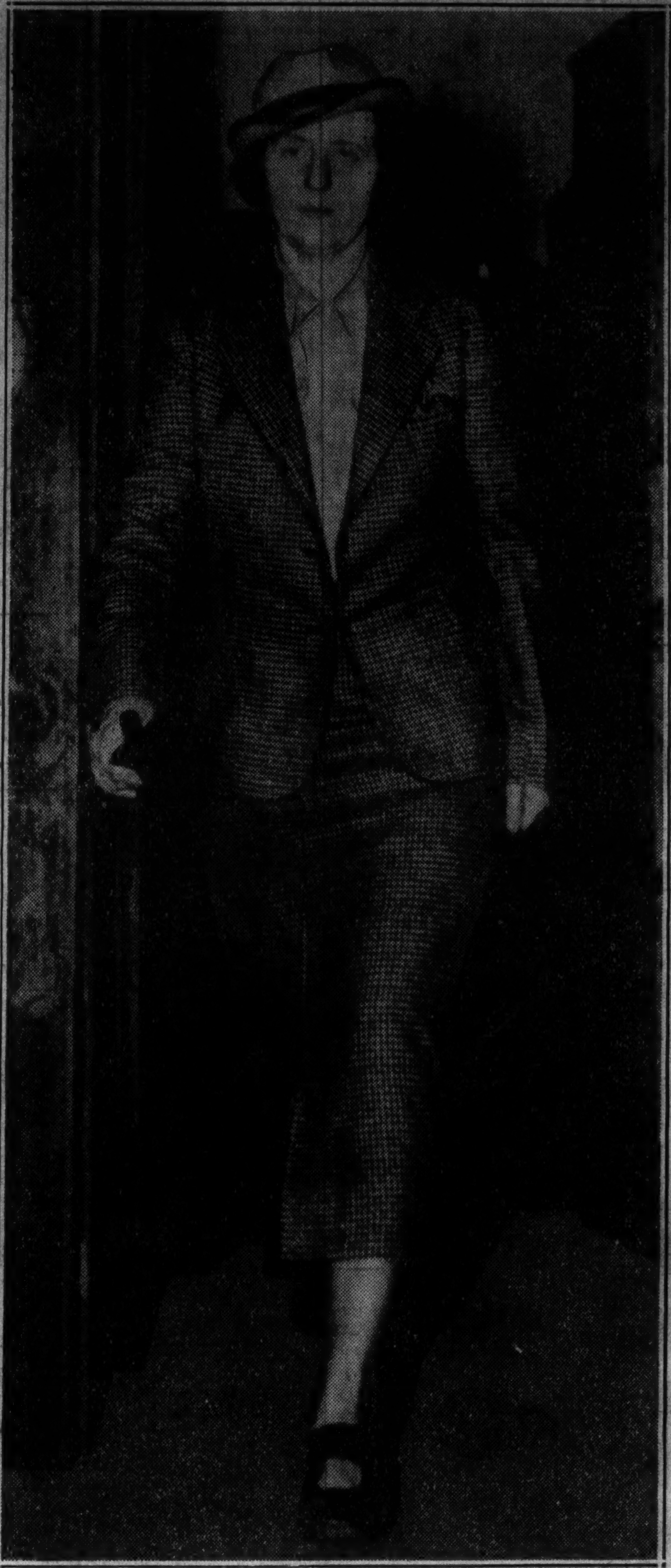

[Associated Press Wirephoto.]

AFTER LAST CALL ON HER HUSBAND—Mrs. Anna Hauptmann as she emerged from the prison in Trenton, N. J., yesterday following final visit with her doomed husband. She left prison before mercy plea had been rejected.

REFUSED CLEMENCY; TO DIE TONIGHT—Bruno Richard Hauptmann, slayer of the Lindbergh baby, who was refused mercy by the New Jersey court of pardons yesterday. He is scheduled to die in the electric chair tonight.

[TRIBUNE Photo.] *(Story on page 1.)*

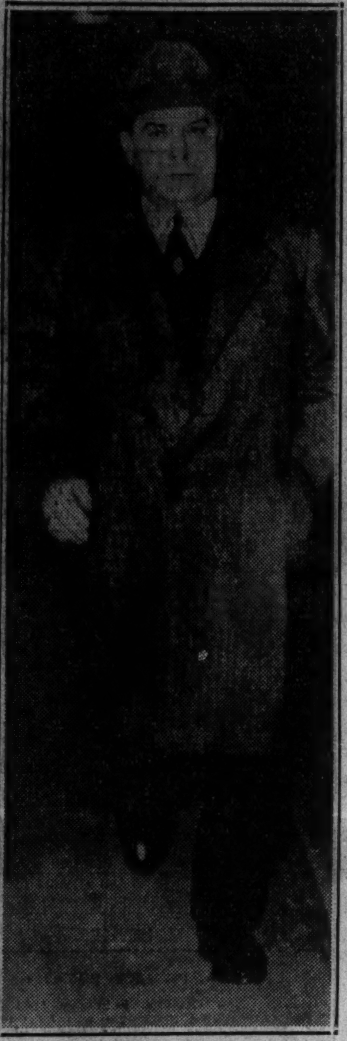

"NO REPRIEVE"—Gov. Harold Hoffman of New Jersey, who fought for Hauptmann, after pardon hearing. *(Story on page 1.)*

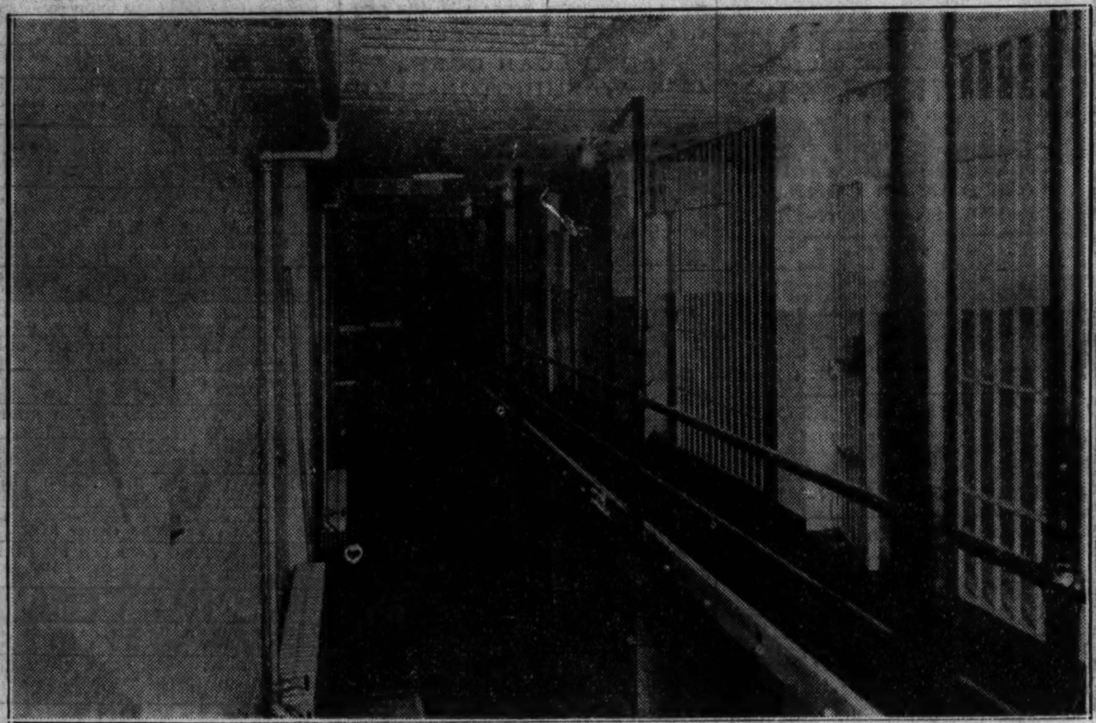

[Associated Press Photo.]

INTERIOR OF DEATH HOUSE WHERE HAUPTMANN AWAITS DEATH—The cells in the death house of the New Jersey state prison, one of which has housed Bruno Richard Hauptmann since his conviction in the Lindbergh baby murder. The battle over evidence and "confessions" ended yesterday in failure to secure mercy for the slayer.

NEW COMMANDER FOR BATTLE FORCE—Admiral William D. Leahy (left) as he relieved Admiral Harris Laning (right) as commander of battle force of navy in ceremony aboard U. S. S. California at San Pedro, Cal., yesterday.

[Associated Press Wirephoto.] *(Story on page 6.)*

HOME OF LINDBERGH CASE "SUSPECT"—The Trenton, N. J., residence in which Paul Mendel says he was on the night of the Lindbergh baby kidnaping. He has "confessed" the crime and then repudiated the confession.

[Associated Press Wirephoto.]

[Associated Press Wirephoto.]

CROWD SURROUNDS MRS. HAUPTMANN AS SHE LEAVES PRISON—Mrs. Anna Hauptmann in auto outside prison in Trenton, N. J., yesterday after what may be last call on her doomed husband. When she learned that the pardon court had refused mercy she broke down and wept.

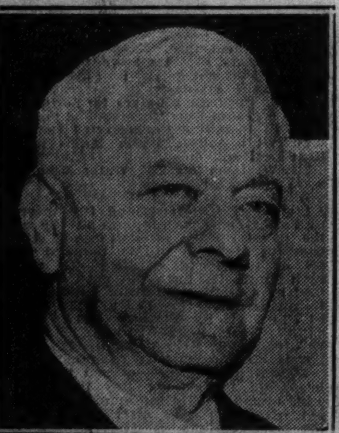

QUITS BENCH—Federal Judge Samuel Alschuler resigns after twenty-one years in United States court. *(Story on page 1.)*

EX-SENATOR DILL SUES FOR DIVORCE—C. C. Dill, former United States senator from Washington, and Mrs. Dill at the time of their marriage. Dill charged cruel and inhuman treatment in his suit for divorce in Spokane yesterday. *(Story on page 3.)*

[TRIBUNE Photo.]

UNION ORGANIZATION BACKS GLENN IN RACE FOR SENATE NOMINATION—James Loughridge, secretary and treasurer of the Chicago Trades Union Label league, shaking hands with Otis F. Glenn (right), Republican candidate for senate. Between Loughridge and Glenn are Dwight Green (left), county manager, and Charles F. Wills. *(Story on page 8.)*

[Associated Press Wirephoto.]

FOUR MEMBERS OF COURT WHICH DENIED MERCY TO HAUPTMANN—Four members of the New Jersey Court of Pardons as they emerged from session in Trenton yesterday which doomed Hauptmann to electric chair tonight. Left to right: Walter L. Hetfield Jr., Joseph A. Dear Jr., William Wolfskeil, and Harold B. Wells. *(Story on page 1.)*